

CONSTRUCTION CERTIFICATE
 Approved Plans & Specifications relating to:
 Date Approved: **13 June 2023**
 Certificate No.: 2 0 0 0 6 8
BLACKETT MAGUIRE + GOLDSMITH

(DASHED) SUB-FLOOR SERVICES

OUTLINE OF RETAINED HERITAGE WALL ABOVE

FUTURE CONNECTION TO TNSW BASEMENT

EXISTING BRICK SEWER MAIN

A B C D E F G H J K L M N O

0

01

03

04

05

06

07

08

09

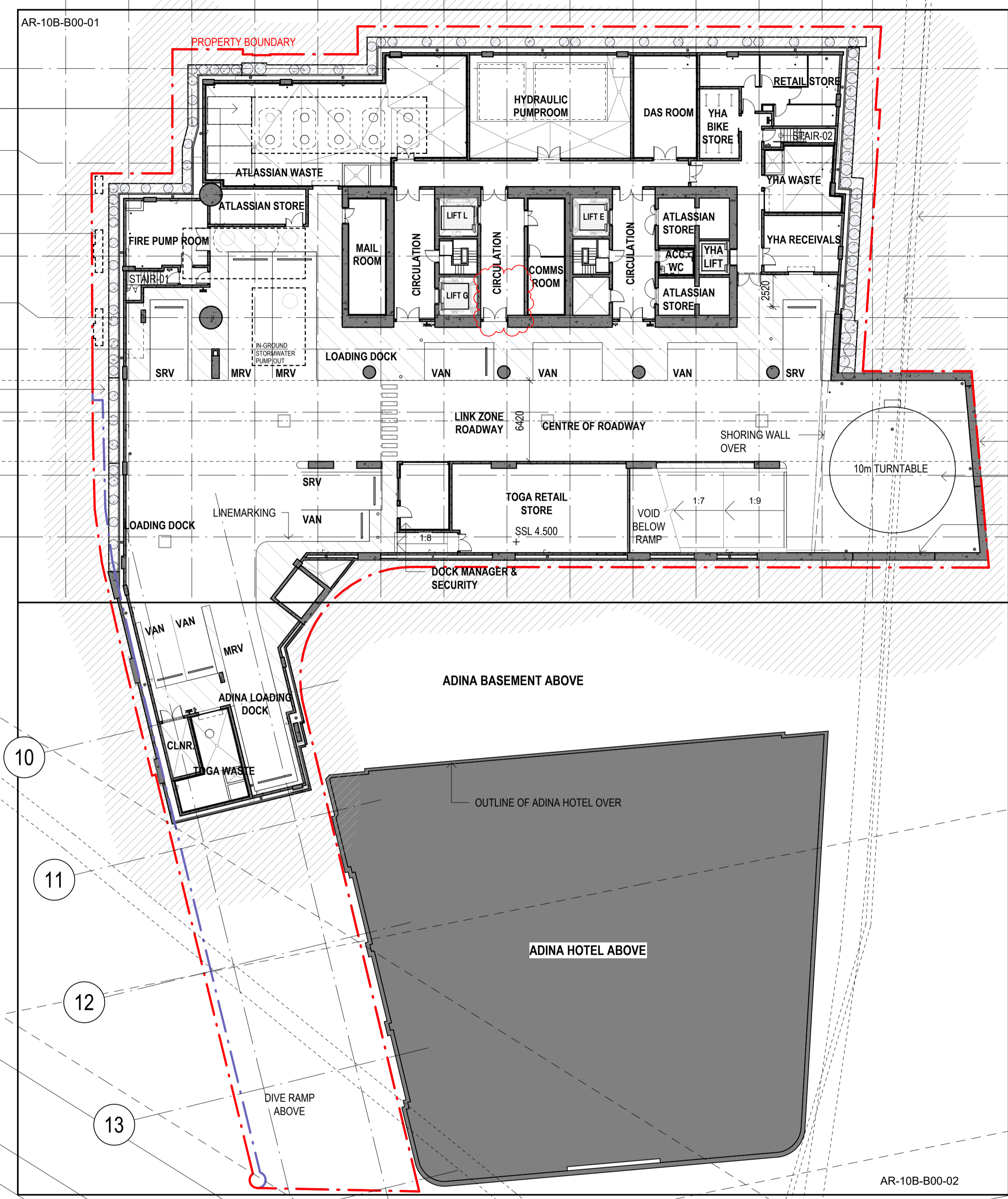

EXISTING DN400 SEWER MAIN

EXISTING DN1500 STORMWATER MAIN

FUTURE CONNECTION TO DEXUS-FRASER BASEMENT

CONCRETE SOFFIT OVER TURNTABLE/ FUTURE CONNECTION TUNNEL 4.5m MIN CLEAR TO SERVICES

FUTURE CONNECTION TO TOGA DEVELOPMENT BASEMENT

ADINA BASEMENT ABOVE

OUTLINE OF ADINA HOTEL OVER

ADINA HOTEL ABOVE

AR-10B-B00-02

CBD RAIL LINK (ZONE B - TUNNEL)

SECOND RESERVE

SECOND RESERVE

FIRST RESERVE

CBD METRO (ZONE B - TUNNEL)

SYDNEY METRO TUNNEL

SYDNEY METRO TUNNEL

SECOND RESERVE

FIRST RESERVE

SECOND RESERVE

X

Y

Built ODAYASHI
 THE NEW WAY FORWARD

BVN
sh p

ARCHITECTS REGISTRATION BOARD / NOMINATED ARCHITECTS
 NSW: 8566 NIKITSCHKA TITCHAKOSKY 7115 JULIAN BROWN 7528 MATTHEW BLAIR 7155 PHILIP ROSSINGTON 7428 PETER TITAGUS 10427 ALISON BOUNGAS 10702 CATHERINE SKINNER
 QLD: 5527 NEIL LOGAN 2710 BRIAN CROMBAY 1186 MARK GRIMMER 8323 DAVID KELLY 3866 KEVIN GIBSEN
 Phone: +61 2 8287 7200 Fax: +61 2 8287 7289 Website: www.bvn.com.au

INTELLECTUAL PROPERTY
 COPYRIGHT BVN ARCHITECTURE PTY LIMITED UNLESS OTHERWISE DEFINED IN THE CONSULTANCY AGREEMENTS. THIS DOCUMENT MAY ONLY BE USED FOR THE EXPRESS PURPOSE AND PROJECT FOR WHICH IT HAS BEEN CREATED AND DELIVERED. AS NOTIFIED IN WRITING BY BVN AND THIS DOCUMENT MAY NOT BE OTHERWISE USED, OR COPIED, ANY UNAUTHORIZED USE OF THIS DOCUMENT IS AT THE USER'S SOLE RISK AND WITHOUT LIMITING BVN'S RIGHTS THE USER RELEASES AND INDEMNIFIES BVN FROM AND AGAINST ANY COSTS OR LOSS SO ARISING.

NOTE
 CONTRACTOR TO CHECK AND VERIFY ALL DIMENSIONS ON SITE PRIOR TO COMMENCEMENT OF WORK OR PREPARATION OF SHOP DRAWINGS. DO NOT SCALE THIS DRAWING.

ORIGINAL DRAWING IN COLOUR

ISSUE	DATE	FOR
9	19.02.21	PCC REDESIGN - WIP ISSUANCE
10	07.05.21	SCHEMATIC DESIGN
11	30.06.21	25%DD D&C TENDER ISSUE
12	05.11.21	REVISED PRICING ISSUE
13	15.12.21	STAGE 3 50%DD
14	11.02.22	HEAD CONTRACT SET (25% DD 2.0)
15	25.02.22	STAGE 3 50%DD
16	15.04.22	50% DESIGN PACKAGE 4 - D&C TRADE PACKAGE TENDER
17	27.06.22	75% DESIGN PACKAGE 3
18	26.08.22	75% DESIGN PACKAGE 3
19	23.09.22	50% DESIGN PACKAGE 6
20	30.09.22	75% DESIGN PACKAGE 3
21	07.10.22	50% DESIGN PACKAGE 6
22	28.10.22	50% DESIGN PACKAGE 6
23	23.11.22	DP3 FOR INFORMATION
A	22.03.23	AFC DESIGN PACKAGE 3
B	28.03.23	AFC CC2 / DP3

GENERAL NOTES

EXISTING SERVICES SHOWN ARE BASED ON MAP DATA ONLY AND CANNOT BE RELIED UPON AS ACCURATE

XXX-XXX ELEMENT / SYSTEM TAG - REFER TECHNICAL REFERENCE SCHEDULE AR-01Y-XXX-03 FOR SPECIFICATION DETAIL

FWT-XXX EXTERNAL WALL SYSTEM CODE - REFER AR-43 SERIES FOR SCOPE, & FACADE ENGINEER'S DOCUMENTS FOR SPECIFICATION DETAIL

LXX.DXX DOOR TAG; REFER DOOR SCHEDULES

B#x WALL TAG; REFER INTERNAL WALL TYPES SCHEDULE AR-52A-XXX-01

RETAINED EXISTING BUILT ELEMENTS SHOWN AS SOLID BLACK

ARCHITECT
 BVN
 TEL +61 2 8297 7200

ARCHITECT
 SHoP Architects
 TEL +1 212 689 9005

TOWN PLANNER
 Urbis
 TEL +61 2 8233 9900

LANDSCAPE ARCHITECT
 ASPECT Studios
 TEL +61 2 9699 7182

STRUCTURAL & CIVIL ENGINEER
 TTW
 TEL +61 2 9439 7288

MEP ENGINEER & VT CONSULTANT
 LCI
 TEL +61 2 9157 0570

ELECTRICAL, FIRE SAFETY & HYDRAULIC
 Slantec
 TEL +61 2 8484 7000

FIRE ENGINEER
 Holmes Fire
 TEL +61 2 9264 4658

ACOUSTIC CONSULTANT
 Slantec
 TEL +61 2 8484 7000

BCA CONSULTANT
 Phillip Chun Building Compliance
 TEL +61 2 9412 2322

DDA CONSULTANT
 Morris Goding Access Consulting
 TEL +61 2 9692 9322

KEY PLAN

PROJECT MANAGER
 Generate
 TEL +61 433 706 275

CLIENT
 ATLASSIAN

PROJECT
 ATLASSIAN CENTRAL
 No.8-10 LEE STREET, HAYMARKET

PROJECT NUMBER
 1906024

TRUE NORTH PROJECT NORTH

GRAPHIC SCALE
 0 5000 12500

SCALE
 1:250@A1

STATUS
 FOR CONSTRUCTION

SCOPE OF WORKS APPROVED FOR CONSTRUCTION RELEVANT TO CC2 / DESIGN PACKAGE 3 ONLY

DRAWING
 GENERAL ARRANGEMENT
 PLAN BASEMENT 2

DOCUMENT NUMBER
 AR-09B-B00-00

ISSUE
 B

12/05/2023 2:18:15 PM

CONSTRUCTION CERTIFICATE
 Approved Plans & Specifications relating to:
 Date Approved: **13 June 2023**
 Certificate No.: 2 0 0 0 6 8
BLACKETT MAGUIRE + GOLDSMITH

(DASHED) OUTLINE OF RETAINED HERITAGE WALL ABOVE
 REMOVABLE WALL PANELS TO FUTURE DETAIL FOR INSTALLATION & REMOVAL OF HOT WATER TANK
 SUBSTATION 1 ACCESS STAIR
 SUBSTATION 1 ACCESS HATCH OVER
 EGRESS STAIR 1
 BICYCLE PARKING ACCESS STAIR
 SUBSTATION 1 TRANSFORMER ACCESS HATCH OVER
 LINEMARKING

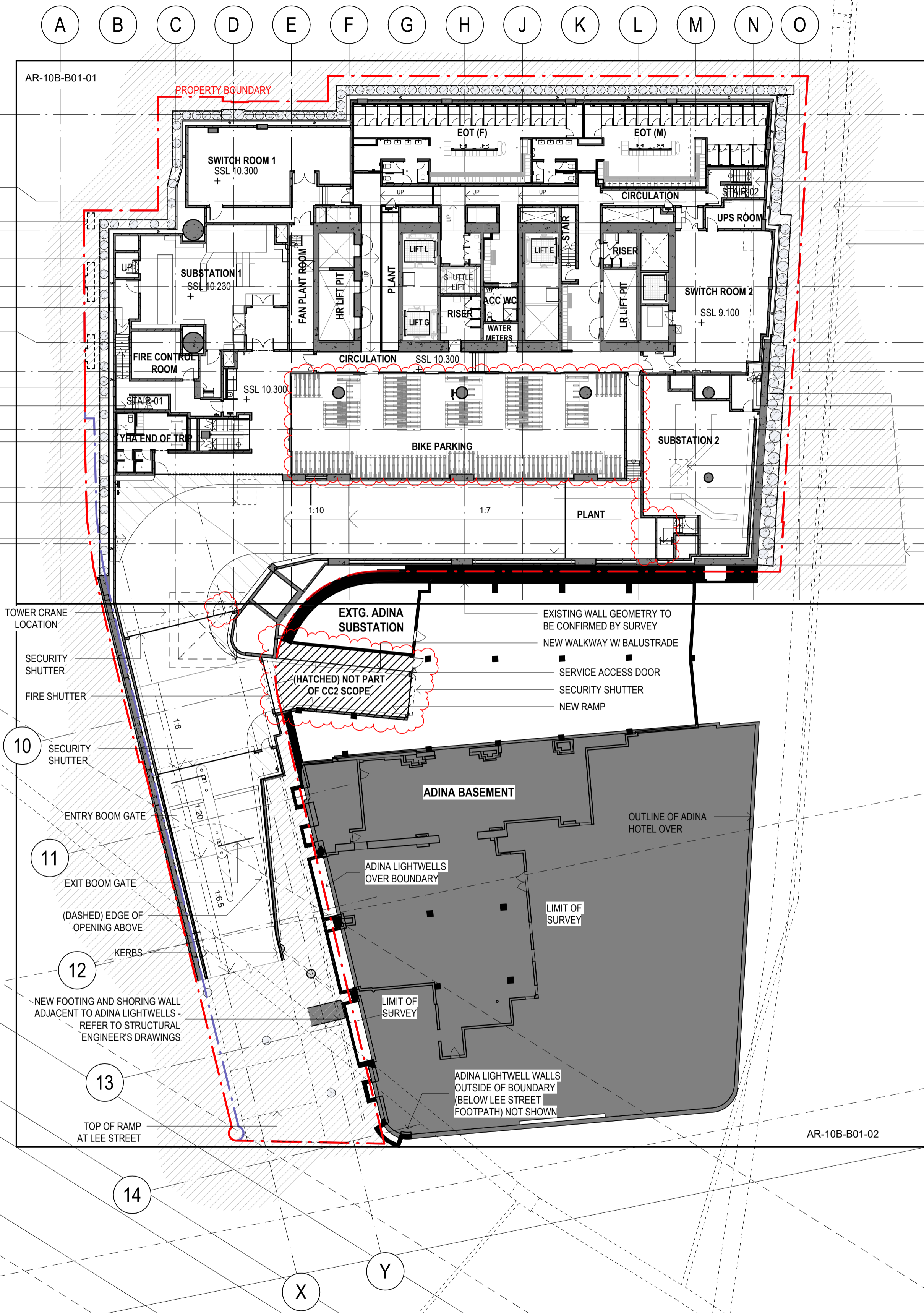

EGRESS STAIR 2
 EXISTING DN1500 STORMWATER MAIN
 EXISTING DN400 SEWER MAIN
 OUTLINE OF BASEMENT 1 MEZZANINE ABOVE SHOWN DASHED
 SUBSTATION 2 ACCESS STAIR
 SUBSTATION 2 TRANSFORMER ACCESS HATCH OVER
 KERB
 SUBSTATION 2 ACCESS HATCH OVER
 (DASHED) LEVEL B2 LINK ZONE ROADWAY EXTENSION / TURNABLE TO SOUTHERN BOUNDARY BELOW

TOWER CRANE LOCATION
 SECURITY SHUTTER
 FIRE SHUTTER
 SECURITY SHUTTER
 ENTRY BOOM GATE
 EXIT BOOM GATE
 (DASHED) EDGE OF OPENING ABOVE
 KERBS
 NEW FOOTING AND SHORING WALL ADJACENT TO ADINA LIGHTWELLS - REFER TO STRUCTURAL ENGINEER'S DRAWINGS
 TOP OF RAMP AT LEE STREET
 EXISTING WALL GEOMETRY TO BE CONFIRMED BY SURVEY
 NEW WALKWAY W/ BALUSTRADE
 SERVICE ACCESS DOOR
 SECURITY SHUTTER
 NEW RAMP
 (HATCHED) NOT PART OF CC2 SCOPE
 ADINA BASEMENT
 ADINA LIGHTWELLS OVER BOUNDARY
 LIMIT OF SURVEY
 ADINA LIGHTWELL WALLS OUTSIDE OF BOUNDARY (BELOW LEE STREET FOOTPATH) NOT SHOWN
 OUTLINE OF ADINA HOTEL OVER

CBD RAIL LINK (ZONE B - TUNNEL)

Built ODAYASHI
 THE NEW WAY FORWARD

BVN
sh p

ARCHITECTS REGISTRATION BOARD / NOMINATED ARCHITECTS
 NSW: 8566 NIKITSKIYA TITCHKOSKY 7115 JULIAN BROWNE
 QLD: 5527 NEIL LOGAN 2708 BRIAN CHOKMAN
 VIC: 1568 MATTHEW BLAIR 1568 MARK GRIMMER
 WA: 7515 PHILIP ROSSINGTON 7438 PETER TIMMUS
 10647 ALISON BOUNDS 10702 CATHERINE SKINNER
 Phone: +61 2 8297 7200
 Fax: +61 2 8297 7289
 Website: www.bvn.com.au

INTELLECTUAL PROPERTY
 COPYRIGHT BVN ARCHITECTURE PTY LIMITED (UNLESS OTHERWISE DEFINED IN THE CONSULTANCY AGREEMENTS). THIS DOCUMENT MAY ONLY BE USED FOR THE EXPRESS PURPOSE AND PROJECT FOR WHICH IT HAS BEEN CREATED AND DELIVERED. AS NOTIFIED IN WRITING BY BVN, AND THIS DOCUMENT MAY NOT BE OTHERWISE USED, OR COPIED, ANY UNAUTHORIZED USE OF THIS DOCUMENT IS AT THE USER'S SOLE RISK AND WITHOUT LIMITING BVN'S RIGHTS THE USER RELEASES AND INDEMNIFIES BVN FROM AND AGAINST ANY COSTS OR LOSS SO ARISING.

NOTE
 CONTRACTOR TO CHECK AND VERIFY ALL DIMENSIONS ON SITE PRIOR TO COMMENCEMENT OF WORK OR PREPARATION OF SHOP DRAWINGS. DO NOT SCALE THIS DRAWING.

ORIGINAL DRAWING IN COLOUR

ISSUE	DATE	FOR
10	19.02.21	PCC REDESIGN - WIP ISSUANCE
11	07.05.21	SCHEMATIC DESIGN
12	30.06.21	25%DD D&C TENDER ISSUE
13	05.11.21	REVISED PRICING ISSUE
14	15.12.21	STAGE 3 50%DD
15	11.02.22	HEAD CONTRACT SET (25% DD 2.0)
16	25.02.22	STAGE 3 50%DD
17	15.04.22	50% DESIGN PACKAGE 4 - D&C TRADE PACKAGE TENDER
18	27.06.22	75% DESIGN PACKAGE 3
19	26.08.22	75% DESIGN PACKAGE 3
20	23.09.22	50% DESIGN PACKAGE 6
21	30.09.22	75% DESIGN PACKAGE 3
22	07.10.22	50% DESIGN PACKAGE 6
23	28.10.22	50% DESIGN PACKAGE 6
24	23.11.22	DP3 FOR INFORMATION
A	22.03.23	AFC DESIGN PACKAGE 3
B	28.03.23	AFC CC2 / DP3

GENERAL NOTES
 EXISTING SERVICES SHOWN ARE BASED ON MAP DATA ONLY AND CANNOT BE RELIED UPON AS ACCURATE

XXX-XXX ELEMENT / SYSTEM TAG - REFER TECHNICAL REFERENCE SCHEDULE AR-01Y-XXX-03 FOR SPECIFICATION DETAIL

FWT-XXX EXTERNAL WALL SYSTEM CODE - REFER AR-43 SERIES FOR SCOPE, & FACADE ENGINEER'S DOCUMENTS FOR SPECIFICATION DETAIL

LXX-DXX DOOR TAG; REFER DOOR SCHEDULES

B#x WALL TAG; REFER INTERNAL WALL TYPES SCHEDULE AR-52A-XXX-01

RETAINED EXISTING BUILT ELEMENTS SHOWN AS SOLID BLACK

ARCHITECT
 BVN
 TEL +61 2 8297 7200

ARCHITECT
 SHoP Architects
 TEL +1 212 689 9005

TOWN PLANNER
 Urbis
 TEL +61 2 8233 9900

LANDSCAPE ARCHITECT
 ASPECT Studios
 TEL +61 2 9699 7182

STRUCTURAL & CIVIL ENGINEER
 TTW
 TEL +61 2 9439 7288

MEP ENGINEER & VT CONSULTANT
 LCI
 TEL +61 2 9157 0570

ELECTRICAL, FIRE SAFETY & HYDRAULIC
 Stantec
 TEL +61 2 8484 7000

FIRE ENGINEER
 Holmes Fire
 TEL +61 2 9264 4658

ACOUSTIC CONSULTANT
 BVN
 TEL +61 2 8484 7000

BCA CONSULTANT
 Phillip Chun Building Compliance
 TEL +61 2 9412 2322

DDA CONSULTANT
 Morris Goding Access Consulting
 TEL +61 2 9692 9322

KEY PLAN

PROJECT MANAGER
 Generate
 TEL +61 433 706 275

CLIENT
 ATLIASSIAN

PROJECT
 ATLIASSIAN CENTRAL
 No.8-10 LEE STREET, HAYMARKET

PROJECT NUMBER
 1906024

TRUE NORTH PROJECT NORTH

GRAPHIC SCALE
 0 5000 12500

SCALE
 1:250@A1

STATUS
 FOR CONSTRUCTION

SCOPE OF WORKS APPROVED FOR CONSTRUCTION RELEVANT TO CC2 / DESIGN PACKAGE 3 ONLY

GENERAL ARRANGEMENT
 PLAN BASEMENT 1

DOCUMENT NUMBER
 AR-09B-B01-00

ISSUE
 B

CONSTRUCTION CERTIFICATE

Approved Plans & Specifications relating to:

Date Approved: **13 June 2023**

Certificate No.: 2 0 0 0 6 8

BLACKETT MAGUIRE + GOLDSMITH

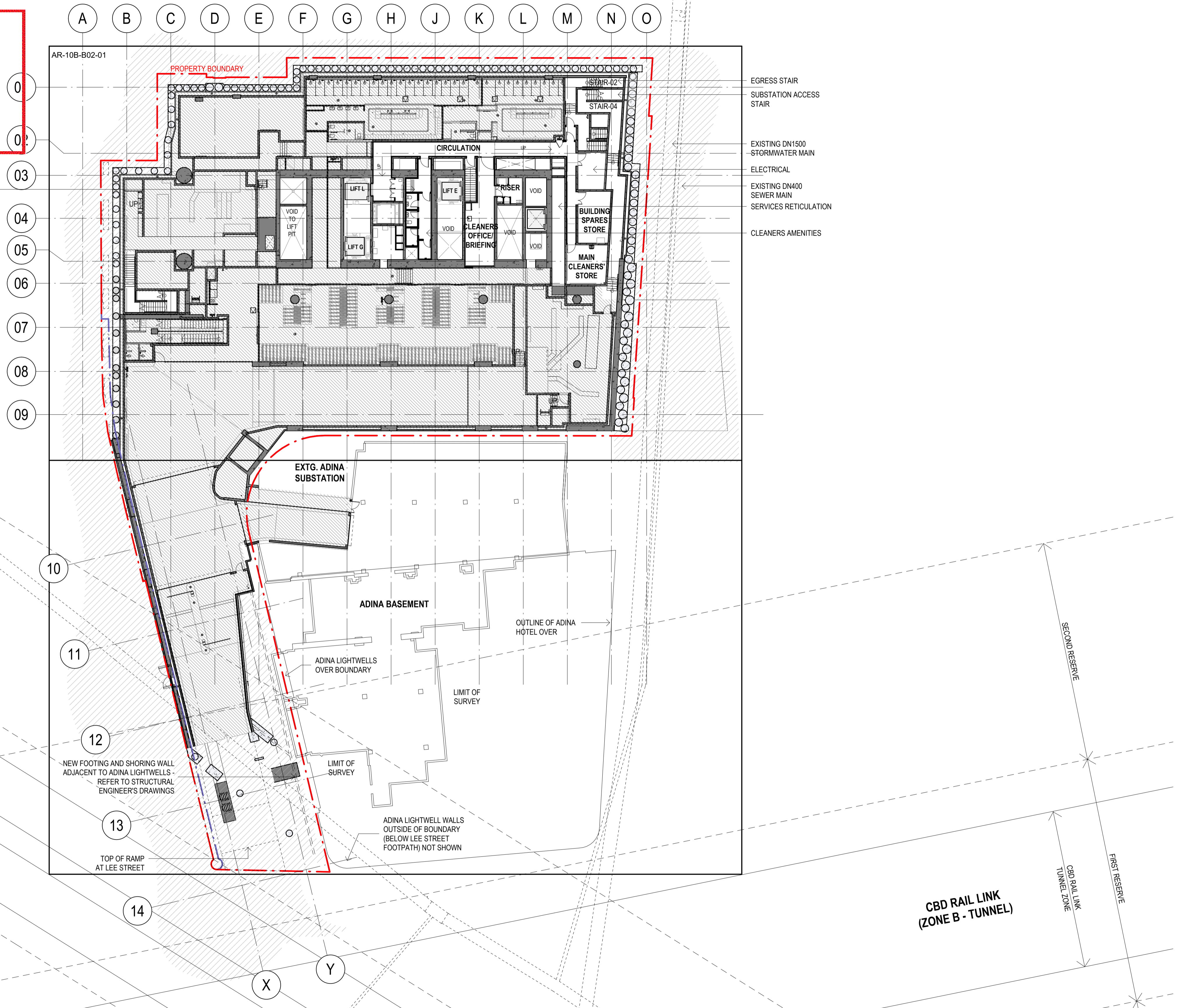

Built ODAYASHI
THE NEW WAY FORWARD

BVN
sh p

ARCHITECTS REGISTRATION BOARD / NOMINATED ARCHITECTS
NSW: 8560 NIKOLSKAYA TITCHEVSKY 7115 JULIAN BAYDON 2700 BRIAN CHONGHAI 7553 MATTHEW BLAIR 1185 MARK GRIMMER 7155 PHILIP HOSKINGTON 6553 DAVID KELLY 7428 PETER TITMUS 3866 KEVIN O'BRIEN 10647 ALISON BOUNDS 10702 CATHERINE SKINNER
QLD: 5527 NEIL LOGAN 2700 BRIAN CHONGHAI 1185 MARK GRIMMER 6553 DAVID KELLY 3866 KEVIN O'BRIEN
Phone: +61 2 8267 7200 Fax: +61 2 8267 7289 Website: www.bvn.com.au

INTELLECTUAL PROPERTY
COPYRIGHT BVN ARCHITECTURE PTY LIMITED (UNLESS OTHERWISE DEFINED IN THE CONSULTANCY AGREEMENTS). THIS DOCUMENT MAY ONLY BE USED FOR THE EXPRESS PURPOSE AND PROJECT FOR WHICH IT HAS BEEN CREATED AND DELIVERED. AS NOTIFIED IN WRITING BY BVN AND THIS DOCUMENT MAY NOT BE OTHERWISE USED, OR COPIED, ANY UNAUTHORIZED USE OF THIS DOCUMENT IS AT THE USER'S SOLE RISK AND WITHOUT LIMITING BVN'S RIGHTS THE USER RELEASES AND INDEMNIFIES BVN FROM AND AGAINST ANY COSTS OR LOSSES ARISING.

NOTE
CONTRACTOR TO CHECK AND VERIFY ALL DIMENSIONS ON SITE PRIOR TO COMMENCEMENT OF WORK OR PREPARATION OF SHOP DRAWINGS. DO NOT SCALE THIS DRAWING.

ORIGINAL DRAWING IN COLOUR

ISSUE	DATE	FOR
1	15.12.21	STAGE 3 50%DD
2	11.02.22	HEAD CONTRACT SET (25% DD 2.0)
3	25.02.22	STAGE 3 50%DD
4	15.04.22	50% DESIGN PACKAGE 4 - D&C TRADE PACKAGE TENDER
5	27.06.22	75% DESIGN PACKAGE 3
6	26.08.22	75% DESIGN PACKAGE 3
7	23.09.22	50% DESIGN PACKAGE 6
8	23.11.22	DP3 FOR INFORMATION
A	22.03.23	AFC DESIGN PACKAGE 3
B	28.03.23	AFC CC2 / DP3

GENERAL NOTES

EXISTING SERVICES SHOWN ARE BASED ON MAP DATA ONLY AND CANNOT BE RELIED UPON AS ACCURATE

XXX-XXX ELEMENT / SYSTEM TAG - REFER TECHNICAL REFERENCE SCHEDULE AR-01Y-XXX-03 FOR SPECIFICATION DETAIL

FWT-XXX EXTERNAL WALL SYSTEM CODE - REFER AR-43 SERIES FOR SCOPE, & FACADE ENGINEER'S DOCUMENTS FOR SPECIFICATION DETAIL

LXX.DXX DOOR TAG; REFER DOOR SCHEDULES

B#x WALL TAG; REFER INTERNAL WALL TYPES SCHEDULE AR-52A-XXX-01

RETAINED EXISTING BUILT ELEMENTS SHOWN AS SOLID BLACK

ARCHITECT
BVN
TEL +61 2 8297 7200

ARCHITECT
SHoP Architects
TEL +1 212 689 9005

TOWN PLANNER
Urbis
TEL +61 2 8233 9900

LANDSCAPE ARCHITECT
ASPECT Studios
TEL +61 2 9699 7182

STRUCTURAL & CIVIL ENGINEER
TTW
TEL +612 9439 7288

MEP ENGINEER & VT CONSULTANT
LCI
TEL +61 2 9157 0570

ELECTRICAL, FIRE SAFETY & HYDRAULIC
Stantec
TEL +61 2 8484 7000

FIRE ENGINEER
Holmes Fire
TEL +61 2 9264 4658

ACOUSTIC CONSULTANT
Stantec
TEL +61 2 8484 7000

BCA CONSULTANT
Phillip Chun Building Compliance
TEL +61 2 9412 2322

DDA CONSULTANT
Morris Goding Access Consulting
TEL +61 2 9692 9322

KEY PLAN

PROJECT MANAGER
Generate
TEL +61 433 706 275

CLIENT
ATLASSIAN

PROJECT
ATLASSIAN CENTRAL
No.8-10 LEE STREET, HAYMARKET

PROJECT NUMBER
1906024

TRUE NORTH **PROJECT NORTH**

GRAPHIC SCALE
0 2000 5000

SCALE
1:250@A1

STATUS
FOR CONSTRUCTION

SCOPE OF WORKS APPROVED FOR CONSTRUCTION RELEVANT TO CC2 / DESIGN PACKAGE 3 ONLY

DRAWING
GENERAL ARRANGEMENT
PLAN BASEMENT 1
MEZZANINE

DOCUMENT NUMBER
AR-09B-B02-00

ISSUE
B

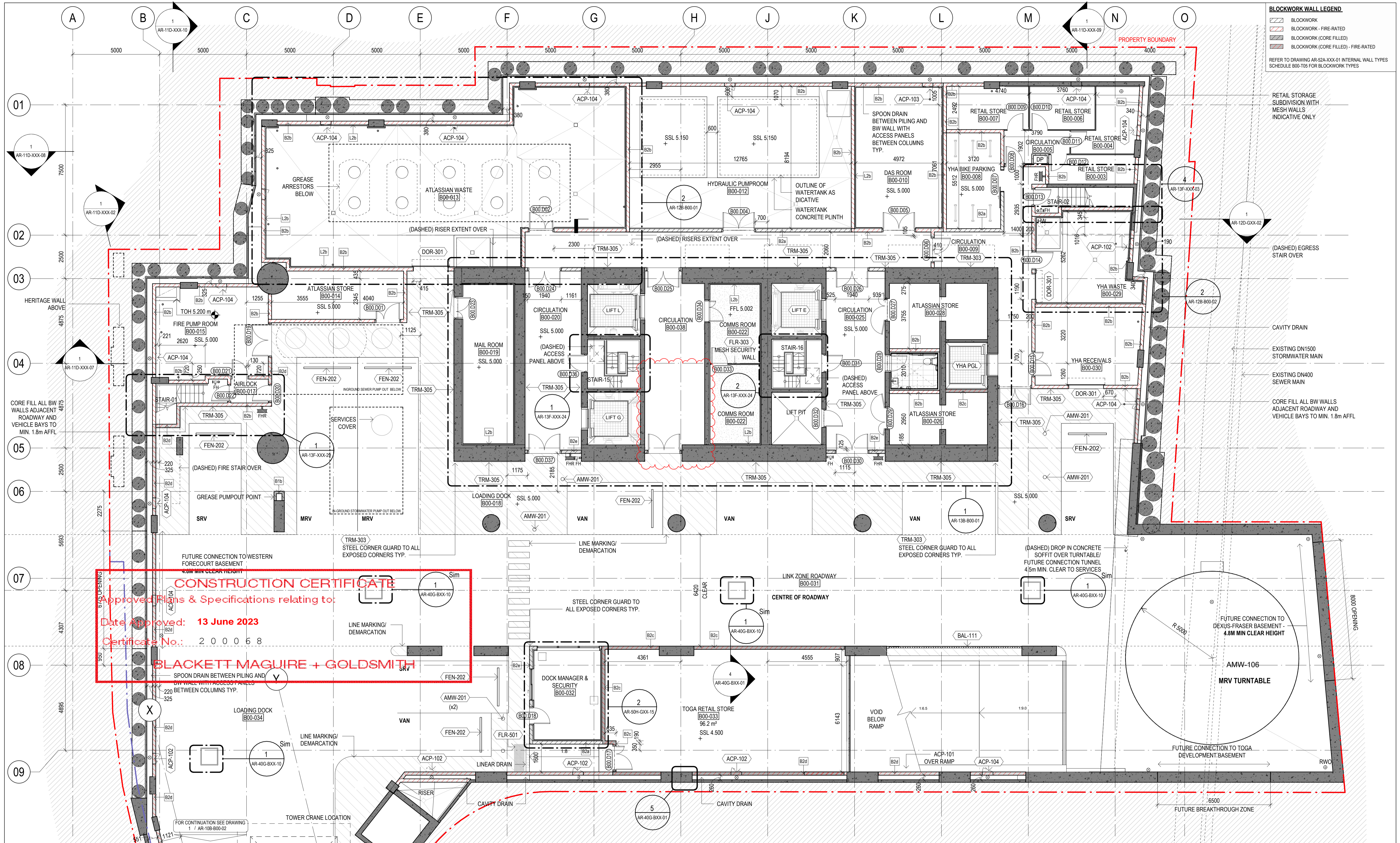

BLOCKWORK WALL LEGEND

- BLOCKWORK
- BLOCKWORK - FIRE-RATED
- BLOCKWORK (CORE FILLED)
- BLOCKWORK (CORE FILLED) - FIRE-RATED

REFER TO DRAWING AR-52A-XXX-01 INTERNAL WALL TYPES SCHEDULE B00-T05 FOR BLOCKWORK TYPES

CONSTRUCTION CERTIFICATE
 Approved Plans & Specifications relating to:
 Date Approved: 13 June 2023
 Certificate No.: 200068
BLACKETT MAGUIRE + GOLDSMITH

Built ODAYASHI
 THE NEW WAY FORWARD

BVN sh p

ARCHITECTS REGISTRATION BOARD / NOMINATED ARCHITECTS
 NSW QLD
 8566 NAKHATSKAYA TITCHEVSKAYA 5507 NEIL LOGAN
 7115 BELMONT AVE/STATION 2708 BRIMBANK
 753 MATTHEW BLAIR 1185 MARK GRIMMER
 7155 PHILIP ROAD/STATION 5833 SAND HILL
 7438 PETER TRIMAS 3866 KEVIN GIBSEN
 10427 ALISON BOONDS
 10102 CATHERINE SKINNER
 Phone: +61 2 8297 7200
 Fax: +61 2 8297 7299
 Website: www.bvn.com.au

INTELLECTUAL PROPERTY
 COPYRIGHT SVN ARCHITECTURE PTY LIMITED UNLESS OTHERWISE DEFINED IN THE CONSULTANCY AGREEMENTS. THIS DOCUMENT MAY ONLY BE USED FOR THE EXPRESS PURPOSE AND PROJECT FOR WHICH IT HAS BEEN CREATED AND DELIVERED. AS NOTIFIED IN WRITING BY SVN AND THIS DOCUMENT MAY NOT BE OTHERWISE REPRODUCED, COPIED, ANY QUALITY UNLESS OTHERWISE NOTIFIED BY SVN. SVN AND WITHOUT LIMITING BY THIS RIGHTS THE USER RELEASES AND INDEMNIFIES SVN FROM AND AGAINST ANY COSTS OR LOSSES ARISING.

NOTE
 CONTRACTOR TO CHECK AND VERIFY ALL DIMENSIONS ON SITE PRIOR TO COMMENCEMENT OF WORK OR PREPARATION OF SHOP DRAWINGS. DO NOT SCALE THIS DRAWING.

ORIGINAL DRAWING IN COLOUR

ISSUE	DATE	FOR
11	24.02.21	POC REDESIGN - AMENDMENT
12	07.05.21	SCHEMATIC DESIGN
13	30.06.21	25%DD D&C TENDER ISSUE
14	05.11.21	REVISED PRICING ISSUE
15	15.12.21	STAGE 3 50%DD
16	21.01.22	STAGE 3 50%DD
17	11.02.22	HEAD CONTRACT SET (25% DD 2.0)
18	25.02.22	STAGE 3 50%DD
19	15.04.22	50% DESIGN PACKAGE 4 - D&C TRADE PACKAGE TENDER
20	27.06.22	75% DESIGN PACKAGE 3
21	26.08.22	75% DESIGN PACKAGE 3
22	23.09.22	50% DESIGN PACKAGE 5
23	30.09.22	75% DESIGN PACKAGE 3
24	07.10.22	50% DESIGN PACKAGE 6
25	23.11.22	DP3 FOR INFORMATION
A	22.03.23	AFC DESIGN PACKAGE 3
B	28.03.23	AFC CC2 / DP3

GENERAL NOTES

EXISTING SERVICES SHOWN ARE BASED ON MAP DATA ONLY AND CANNOT BE RELIED UPON AS ACCURATE

XXX-XXX ELEMENT / SYSTEM TAG - REFER TECHNICAL REFERENCE SCHEDULE AR-01Y-XXX-03 FOR SPECIFICATION DETAIL

FWT-XXX EXTERNAL WALL SYSTEM CODE - REFER AR-43 SERIES FOR SCOPE, & FACADE ENGINEER'S DOCUMENTS FOR SPECIFICATION DETAIL

LXX.DXX DOOR TAG; REFER DOOR SCHEDULES

B#x WALL TAG; REFER INTERNAL WALL TYPES SCHEDULE AR-52A-XXX-01

RETAINED EXISTING BUILT ELEMENTS SHOWN AS SOLID BLACK

ARCHITECT
 BVN
 TEL +61 2 8297 7200

ARCHITECT
 SHoP Architects
 TEL +1 212 889 9005

TOWN PLANNER
 Urbis
 TEL +61 2 8233 9900

LANDSCAPE ARCHITECT
 ASPECT Studios
 TEL +61 2 9699 7182

STRUCTURAL & CIVIL ENGINEER
 TTW
 TEL +612 9439 7288

MEP ENGINEER & VT CONSULTANT
 LCI
 TEL +61 2 9157 0570

ELECTRICAL FIRE SAFETY & HYDRAULIC
 Stantec
 TEL +61 2 8484 7000

FIRE ENGINEER
 Holmes Fire
 TEL +61 2 9264 4658

ACOUSTIC CONSULTANT
 BVN
 TEL +61 2 8484 7000

BCA CONSULTANT
 Phillip Chun Building Compliance
 TEL +61 2 9412 2322

DDA CONSULTANT
 Morris Goding Access Consulting
 TEL +61 2 9692 9322

KEY PLAN

PROJECT MANAGER
 Generate
 TEL +61 433 706 275

CLIENT
 ATLASSIAN

PROJECT
 ATLASSIAN CENTRAL
 No.8-10 LEE STREET, HAYMARKET

PROJECT NUMBER
 1906024

TRUE NORTH PROJECT NORTH

GRAPHIC SCALE
 0 2000 5000

SCALE
 1:100@A1

STATUS
 FOR CONSTRUCTION

SCOPE OF WORKS APPROVED FOR CONSTRUCTION RELEVANT TO CC2 / DESIGN PACKAGE 3 ONLY

GENERAL ARRANGEMENT PLAN BASEMENT 2 PART 1

DOCUMENT NUMBER
 AR-10B-B00-01

ISSUE
 B

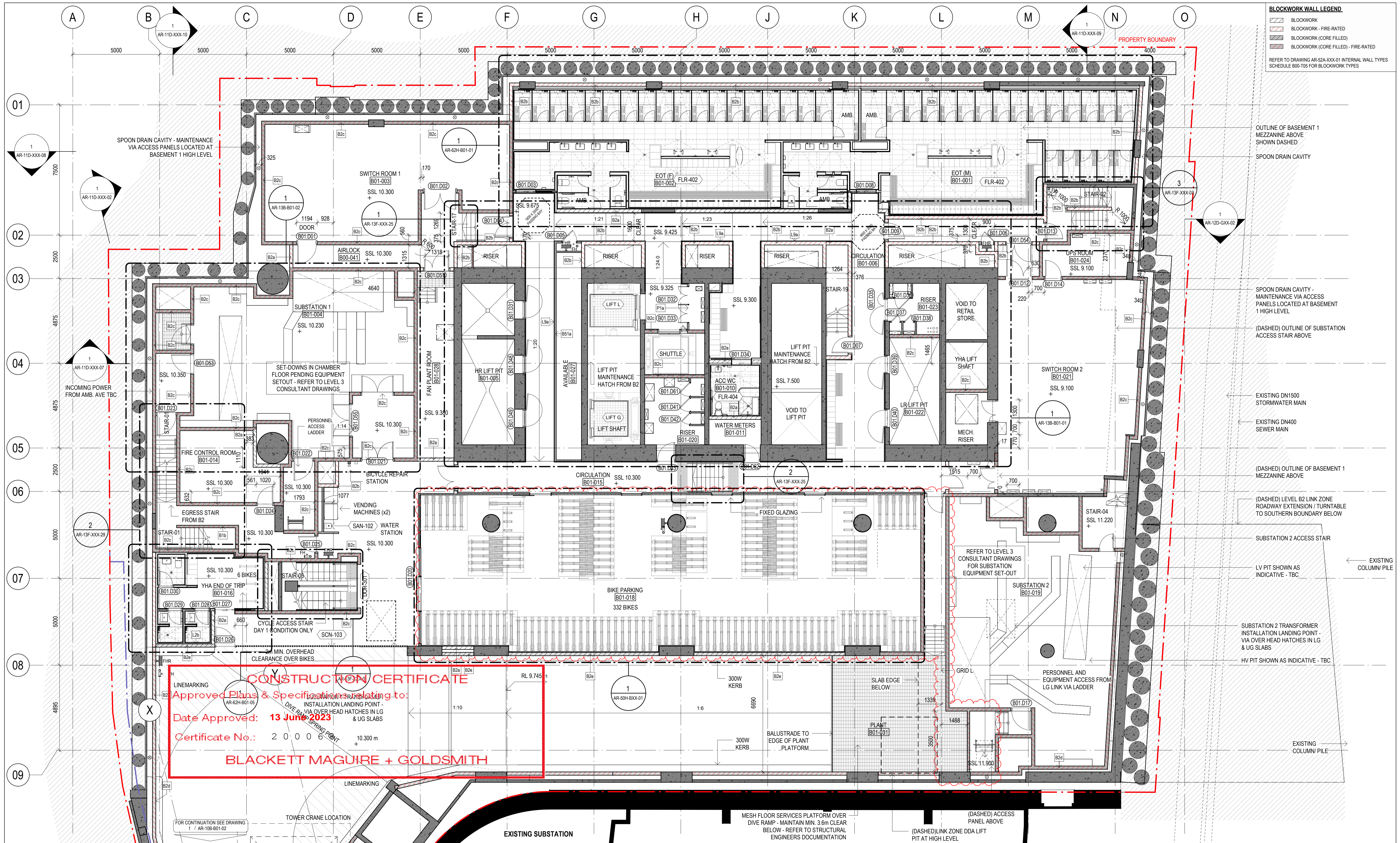

BLOCKWORK WALL LEGEND

- BLOCKWORK
- BLOCKWORK - FIRE-RATED
- BLOCKWORK (CORE FILLED)
- BLOCKWORK (CORE FILLED) - FIRE-RATED

REFER TO DRAWING AR-52A-XXX-01 INTERNAL WALL TYPES SCHEDULE B00-T05 FOR BLOCKWORK TYPES

CONSTRUCTION CERTIFICATE
 Approved Plans & Specifications relating to:
 Date Approved: 13 June 2023
 Certificate No.: 20006
BLACKETT MAGUIRE + GOLDSMITH

Built ODAYASHI
 THE NEW WAY FORWARD

BVN sh p

INTELLECTUAL PROPERTY
 COPYRIGHT © BVA ARCHITECTURE PTY LIMITED (UNLESS OTHERWISE DEFINED IN THE CONSULTANT AGREEMENTS). THIS DOCUMENT MAY ONLY BE USED FOR THE EXPRESS PURPOSE AND PROJECT FOR WHICH IT HAS BEEN CREATED AND DELIVERED, AS NOTIFIED IN WRITING BY BVA AND DOES NOT CONSTITUTE AN OFFER OR CONTRACT. ANY UNAUTHORIZED USE OF THIS DOCUMENT IS AT THE USER'S SOLE RISK AND WITHOUT LIMITING BVA'S RIGHTS, THE USER RELEASES AND INDEMNIFIES BVA FROM AND AGAINST ANY COSTS OR LOSSES ARISING.

NOTE
 CONTRACTOR TO CHECK AND VERIFY ALL DIMENSIONS ON SITE PRIOR TO COMMENCEMENT OF WORK OR PREPARATION OF SHOP DRAWINGS. DO NOT SCALE THIS DRAWING.

ORIGINAL DRAWING IN COLOUR

ISSUE	DATE	FOR
13	07.05.21	SCHEMATIC DESIGN
14	30.06.21	25%DD D&C TENDER ISSUE
15	05.11.21	REVISED PRICING ISSUE
16	15.12.21	STAGE 3 50%DD
17	21.01.22	STAGE 3 50%DD
18	11.02.22	HEAD CONTRACT SET (25% DD 2.0)
19	25.02.22	STAGE 3 50%DD
20	15.04.22	50% DESIGN PACKAGE 4 - D&C TRADE PACKAGE TENDER
21	27.06.22	75% DESIGN PACKAGE 3
22	26.08.22	75% DESIGN PACKAGE 3
23	23.09.22	50% DESIGN PACKAGE 6
24	30.09.22	75% DESIGN PACKAGE 3
25	07.10.22	50% DESIGN PACKAGE 6
26	28.10.22	50% DESIGN PACKAGE 6
27	23.11.22	DP3 FOR INFORMATION
A	22.03.23	AFC DESIGN PACKAGE 3
B	28.03.23	AFC CC2 / DP3

GENERAL NOTES

EXISTING SERVICES SHOWN ARE BASED ON MAP DATA ONLY AND CANNOT BE RELIED UPON AS ACCURATE

XXX-XXX ELEMENT / SYSTEM TAG - REFER TECHNICAL REFERENCE SCHEDULE AR-01Y-XXX-03 FOR SPECIFICATION DETAIL

FWT-XXX EXTERNAL WALL SYSTEM CODE - REFER AR-43 SERIES FOR SCOPE, & FACADE ENGINEER'S DOCUMENTS FOR SPECIFICATION DETAIL

LXX.DXX DOOR TAG; REFER DOOR SCHEDULES

B#x WALL TAG; REFER INTERNAL WALL TYPES SCHEDULE AR-52A-XXX-01

RETAINED EXISTING BUILT ELEMENTS SHOWN AS SOLID BLACK

ARCHITECT
 BVN
 TEL +61 2 8297 7200

ARCHITECT
 SHoP Architects
 TEL +1 212 689 9005

TOWN PLANNER
 Urbis
 TEL +61 2 8233 9900

LANDSCAPE ARCHITECT
 ASPECT Studios
 TEL +61 2 9699 7182

STRUCTURAL & CIVIL ENGINEER
 TTW
 TEL +612 9439 7288

MEP ENGINEER & VT CONSULTANT
 LCI
 TEL +61 2 9157 0570

ELECTRICAL, FIRE SAFETY & HYDRAULIC
 Stantec
 TEL +61 2 8484 7000

FIRE ENGINEER
 Holmes Fire
 TEL +61 2 9264 4658

ACOUSTIC CONSULTANT
 Stantec
 TEL +61 2 8484 7000

BCA CONSULTANT
 Philip Chun Building Compliance
 TEL +61 2 9412 2322

DDA CONSULTANT
 Morris Goding Access Consulting
 TEL +61 2 9692 9322

KEY PLAN

PROJECT MANAGER
 Generate
 TEL +61 433 706 275

CLIENT
 ATLISSIAN

PROJECT
 ATLISSIAN CENTRAL
 No.8-10 LEE STREET, HAYMARKET

PROJECT NUMBER
 1906024

TRUE NORTH

PROJECT NORTH

GRAPHIC SCALE
 0 2000 5000

SCALE
 1:100@A1

STATUS
 FOR CONSTRUCTION

SCOPE OF WORKS APPROVED FOR CONSTRUCTION RELEVANT TO CC2 / DESIGN PACKAGE 3 ONLY

GENERAL ARRANGEMENT
 PLAN BASEMENT 1 PART 1

DOCUMENT NUMBER
 AR-10B-B01-01

ISSUE
 B

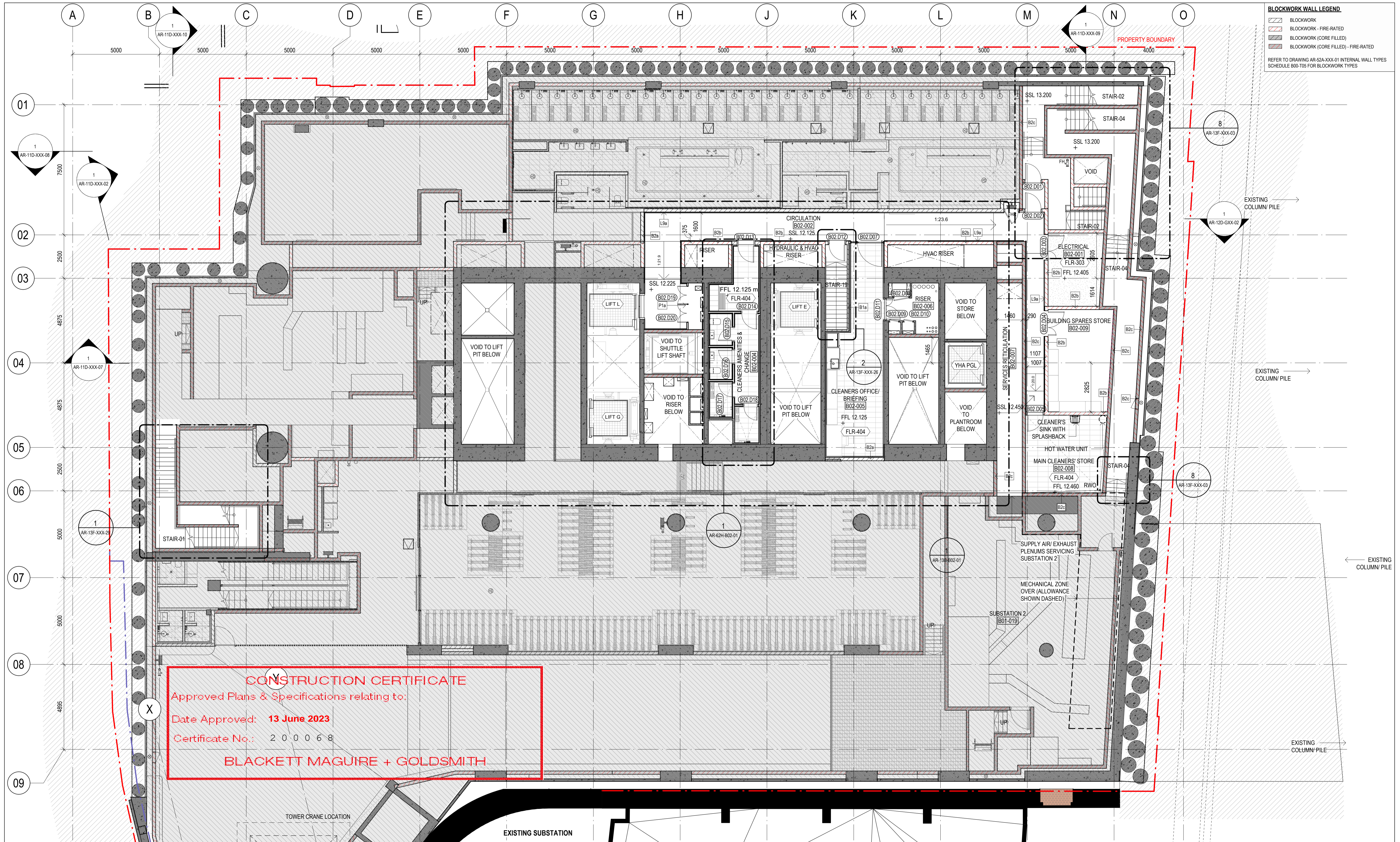

CONSTRUCTION CERTIFICATE
 Approved Plans & Specifications relating to:
 Date Approved: **13 June 2023**
 Certificate No.: **2 0 0 0 6 8**
BLACKETT MAGUIRE + GOLDSMITH

BLOCKWORK WALL LEGEND

- BLOCKWORK
- BLOCKWORK - FIRE RATED
- BLOCKWORK (CORE FILLED)
- BLOCKWORK (CORE FILLED) - FIRE RATED

REFER TO DRAWING AR-S2A-XXX-01 INTERNAL WALL TYPES SCHEDULE B00-T05 FOR BLOCKWORK TYPES

Built ODAYASHI
 THE NEW WAY FORWARD

BVN
sh p

ARCHITECTS REGISTRATION BOARD / NOMINATED ARCHITECTS
 NSW: 9569 NIKOLSKAYA TITCHEVSKAYA 7155 JULIA BAYDON
 QLD: 5507 NEIL LOGAN 2700 BRAYDON
 VIC: 1955 MATTHEW BLAIR 1955 MARK GRIMMER
 WA: 7155 PHILIP ROSSINGTON 7438 PETER TITMUS
 10647 ALISON ROSSINGTON 10702 CATHERINE SKINNER
 Phone: +61 2 8297 7200
 Fax: +61 2 8297 7299
 Website: www.bvn.com.au

INTELLECTUAL PROPERTY
 COPYRIGHT BVN ARCHITECTURE PTY LIMITED (UNLESS OTHERWISE DEFINED IN THE CONSULTANCY AGREEMENTS). THIS DOCUMENT MAY ONLY BE USED FOR THE EXPRESS PURPOSE AND PROJECT FOR WHICH IT HAS BEEN CREATED AND DELIVERED. AS NOTIFIED BY WRITING BY BVN AND THIS DOCUMENT MAY NOT BE OTHERWISE USED, OR COPIED, ANY UNAUTHORIZED USE OF THIS DOCUMENT IS AT THE USER'S SOLE RISK AND WITHOUT LIMITING BVN'S RIGHTS THE USER RELEASES AND INDEMNIFIES BVN FROM AND AGAINST ANY COSTS OR LOSS SO ARISING.

NOTE
 CONTRACTOR TO CHECK AND VERIFY ALL DIMENSIONS ON SITE PRIOR TO COMMENCEMENT OF WORK OR PREPARATION OF SHOP DRAWINGS. DO NOT SCALE THIS DRAWING.

ORIGINAL DRAWING IN COLOUR

ISSUE	DATE	FOR
1	05.11.21	REVISED PRICING ISSUE
2	15.12.21	STAGE 3 50%DD
3	21.01.22	STAGE 3 50%DD
4	11.02.22	HEAD CONTRACT SET (25% DD 2.0)
5	26.02.22	STAGE 3 50%DD
6	15.04.22	50% DESIGN PACKAGE 4 - D&C TRADE PACKAGE TENDER
7	27.06.22	75% DESIGN PACKAGE 3
8	26.08.22	75% DESIGN PACKAGE 3
9	23.09.22	50% DESIGN PACKAGE 6
10	30.09.22	75% DESIGN PACKAGE 3
11	23.11.22	DP3 FOR INFORMATION
A	22.02.23	AFC DESIGN PACKAGE 3
B	28.03.23	AFC CC2 / DP3

GENERAL NOTES

EXISTING SERVICES SHOWN ARE BASED ON MAP DATA ONLY AND CANNOT BE RELIED UPON AS ACCURATE

XXX-XXX ELEMENT / SYSTEM TAG - REFER TECHNICAL REFERENCE SCHEDULE AR-01Y-XXX-03 FOR SPECIFICATION DETAIL

FWT-XXX EXTERNAL WALL SYSTEM CODE - REFER AR-43 SERIES FOR SCOPE, & FACADE ENGINEER'S DOCUMENTS FOR SPECIFICATION DETAIL

LXX.DXX DOOR TAG; REFER DOOR SCHEDULES

B#x WALL TAG; REFER INTERNAL WALL TYPES SCHEDULE AR-52A-XXX-01

RETAINED EXISTING BUILT ELEMENTS SHOWN AS SOLID BLACK

ARCHITECT
 BVN
 TEL +61 2 8297 7200

ARCHITECT
 SHoP Architects
 TEL +1 212 689 9005

TOWN PLANNER
 Urbis
 TEL +61 2 8233 9900

LANDSCAPE ARCHITECT
 ASPECT Studios
 TEL +61 2 9699 7182

STRUCTURAL & CIVIL ENGINEER
 TTW
 TEL +612 9439 7288

MEP ENGINEER & VT CONSULTANT
 LCI
 TEL +61 2 9157 0570

ELECTRICAL, FIRE SAFETY & HYDRAULIC
 Stantec
 TEL +61 2 8484 7000

FIRE ENGINEER
 Holmes Fire
 TEL +61 2 9264 4658

ACOUSTIC CONSULTANT
 Stantec
 TEL +61 2 8484 7000

BCA CONSULTANT
 Phillip Chun Building Compliance
 TEL +61 2 9412 2322

DDA CONSULTANT
 Morris Goding Access Consulting
 TEL +61 2 9692 9322

KEY PLAN

PROJECT MANAGER
 Generate
 TEL +61 433 706 275

CLIENT
 ATLIASSIAN

PROJECT
 ATLIASSIAN CENTRAL
 No.8-10 LEE STREET, HAYMARKET
 PROJECT NUMBER
 1906024

TRUE NORTH PROJECT NORTH

GRAPHIC SCALE
 0 2000 5000

SCALE
 1:100@A1

STATUS
 FOR CONSTRUCTION

SCOPE OF WORKS APPROVED FOR CONSTRUCTION RELEVANT TO CC2 / DESIGN PACKAGE 3 ONLY

DRAWING
 GENERAL ARRANGEMENT
 PLAN BASEMENT 1
 MEZZANINE
 DOCUMENT NUMBER
 AR-10B-B02-01

ISSUE
 B

11/05/2023 3:38:05 PM

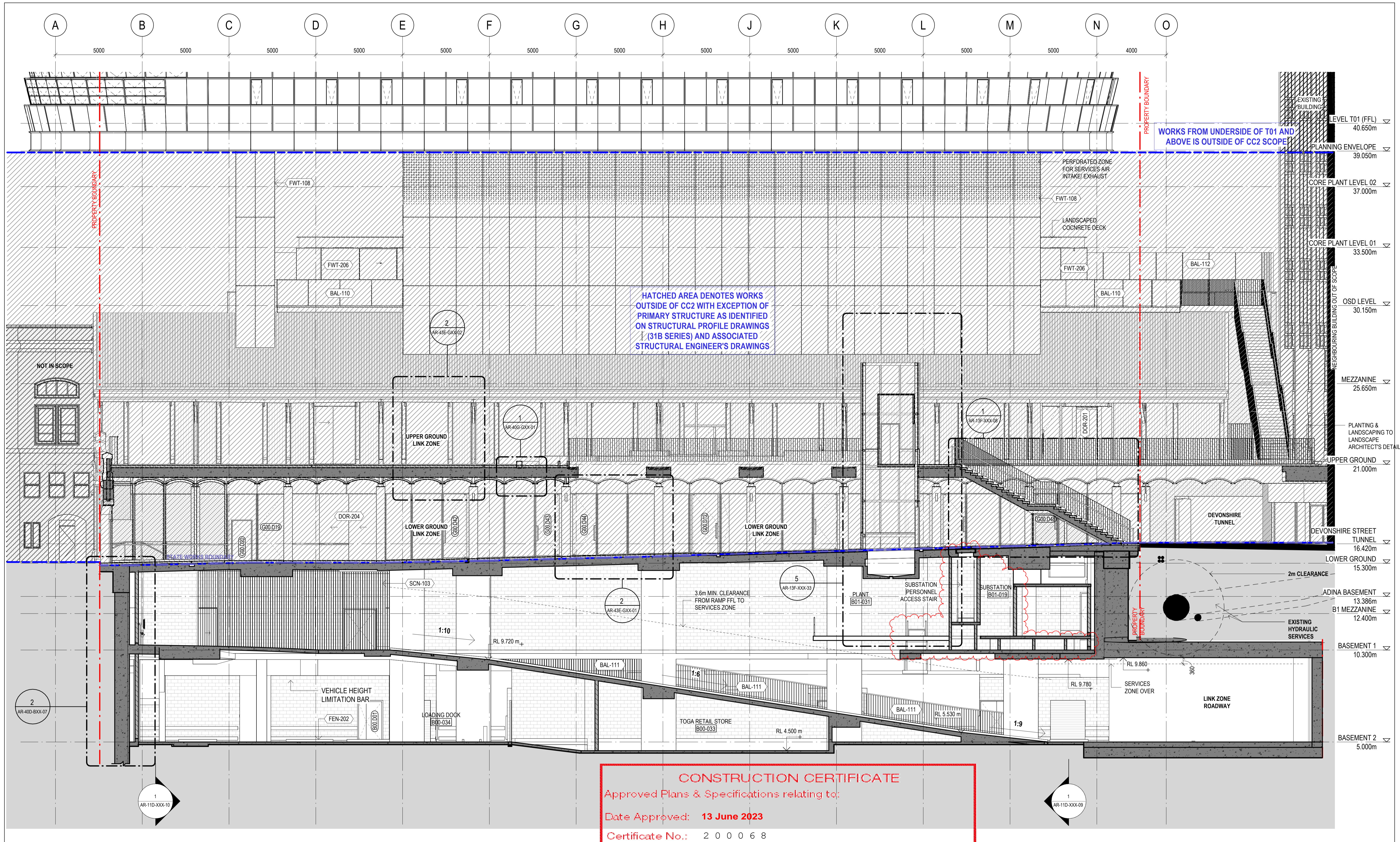

CONSTRUCTION CERTIFICATE
 Approved Plans & Specifications relating to:
 Date Approved: **13 June 2023**
 Certificate No.: **2 0 0 0 6 8**

BLACKETT MAGUIRE + GOLDSMITH

Built ODAYASHI
 THE NEW WAY FORWARD

BVN
sh p

ARCHITECTS REGISTRATION BOARD / NOMINATED ARCHITECTS
 NSW: 9596 NIKOLSKAYA TITCHEVSKAYA
 QLD: 5527 NEIL LOGAN
 VIC: 2706 IRVING GONCHAROV
 WA: 7553 MATTHEW BLAIR
 TAS: 7155 PHILIP ROSSIGNOL
 NT: 7438 PETER TIMMUS
 ACT: 10642 ALISON BOUNDS
 10702 CATHERINE SKINNER
 Phone: +61 2 8297 7200
 Fax: +61 2 8297 7299
 Website: www.bvn.com.au

INTELLECTUAL PROPERTY
 COPYRIGHT BVN ARCHITECTURE PTY LIMITED (UNLESS OTHERWISE DEFINED IN THE CONSULTANCY AGREEMENTS). THIS DOCUMENT MAY ONLY BE USED FOR THE EXPRESS PURPOSE AND PROJECT FOR WHICH IT HAS BEEN CREATED AND DELIVERED. AS NOTIFIED BY WRITING BY BVN, AND THIS DOCUMENT MAY NOT BE COPIED, REPRODUCED, OR COPIED. ANY UNAUTHORIZED USE OF THIS DOCUMENT IS AT THE USER'S SOLE RISK AND WITHOUT LIMITING BVN'S RIGHTS THE USER RELEASES AND INDEMNIFIES BVN FROM AND AGAINST ANY COSTS OR LOSS SO ARISING.

NOTE
 CONTRACTOR TO CHECK AND VERIFY ALL DIMENSIONS ON SITE PRIOR TO COMMENCEMENT OF WORK OR PREPARATION OF SHOP DRAWINGS. DO NOT SCALE THIS DRAWING.

ORIGINAL DRAWING IN COLOUR

ISSUE	DATE	FOR
5	24.04.20	CONCEPT DESIGN SUBMISSION
6	30.09.20	SCHEMATIC DESIGN
7	07.05.21	SCHEMATIC DESIGN
8	30.05.21	25% DD D&C TENDER ISSUE
9	09.07.21	25% DD D&C TENDER ISSUE
10	15.12.21	STAGE 3 50%DD
11	11.02.22	HEAD CONTRACT SET (25% DD 2.0)
12	25.02.22	STAGE 3 50%DD
13	15.04.22	50% DESIGN PACKAGE 4 - D&C TRADE PACKAGE TENDER
14	27.06.22	75% DESIGN PACKAGE 3
15	26.08.22	75% DESIGN PACKAGE 3
16	31.08.22	75% DESIGN PACKAGE 3 CHANGES
17	23.09.22	50% DESIGN PACKAGE 6
18	07.10.22	50% DESIGN PACKAGE 6
19	28.10.22	50% DESIGN PACKAGE 6
20	23.11.22	DP3 FOR INFORMATION
A	28.03.23	AFC CC2 / DP3

GENERAL NOTES

EXISTING SERVICES SHOWN ARE BASED ON MAP DATA ONLY AND CANNOT BE RELIED UPON AS ACCURATE

XXX-XXX ELEMENT / SYSTEM TAG - REFER TECHNICAL REFERENCE SCHEDULE AR-01Y-XXX-03 FOR SPECIFICATION DETAIL

FWT-XXX EXTERNAL WALL SYSTEM CODE - REFER AR-43 SERIES FOR SCOPE, & FACADE ENGINEER'S DOCUMENTS FOR SPECIFICATION DETAIL

LXX-DXX DOOR TAG; REFER DOOR SCHEDULES

B#x WALL TAG; REFER INTERNAL WALL TYPES SCHEDULE AR-52A-XXX-01

RETAINED EXISTING BUILT ELEMENTS SHOWN AS SOLID BLACK

ARCHITECT
 BVN
 TEL +61 2 8297 7200

ARCHITECT
 SHoP Architects
 TEL +1 212 689 9005

TOWN PLANNER
 Urbis
 TEL +61 2 8233 9900

LANDSCAPE ARCHITECT
 ASPECT Studios
 TEL +61 2 9699 7182

STRUCTURAL & CIVIL ENGINEER
 ITW
 TEL +61 2 9439 7288

MEP ENGINEER & VT CONSULTANT
 LCI
 TEL +61 2 9157 0570

ELECTRICAL, FIRE SAFETY & HYDRAULIC
 Slantec
 TEL +61 2 8484 7000

FIRE ENGINEER
 Holmes Fire
 TEL +61 2 9264 4658

ACOUSTIC CONSULTANT
 Slantec
 TEL +61 2 8484 7000

BCA CONSULTANT
 Phillip Chun Building Compliance
 TEL +61 2 9412 2322

DDA CONSULTANT
 Morris Goding Access Consulting
 TEL +61 2 9692 9322

KEY PLAN

PROJECT MANAGER
 Generate
 TEL +61 433 706 275

CLIENT
 ATLISSIAN

PROJECT
 ATLISSIAN CENTRAL
 No.8-10 LEE STREET, HAYMARKET

PROJECT NUMBER
 1906204

GRAPHIC SCALE
 0 2000 5000

SCALE
 As indicated @ A1

STATUS
 FOR CONSTRUCTION

SCOPE OF WORKS APPROVED FOR CONSTRUCTION RELEVANT TO CC2 / DESIGN PACKAGE 3 ONLY

BASEMENT-PODIUM NORTH-SOUTH SECTION 1

DRAWING
 DOCUMENT NUMBER: AR-11D-XXX-01
 ISSUE: A

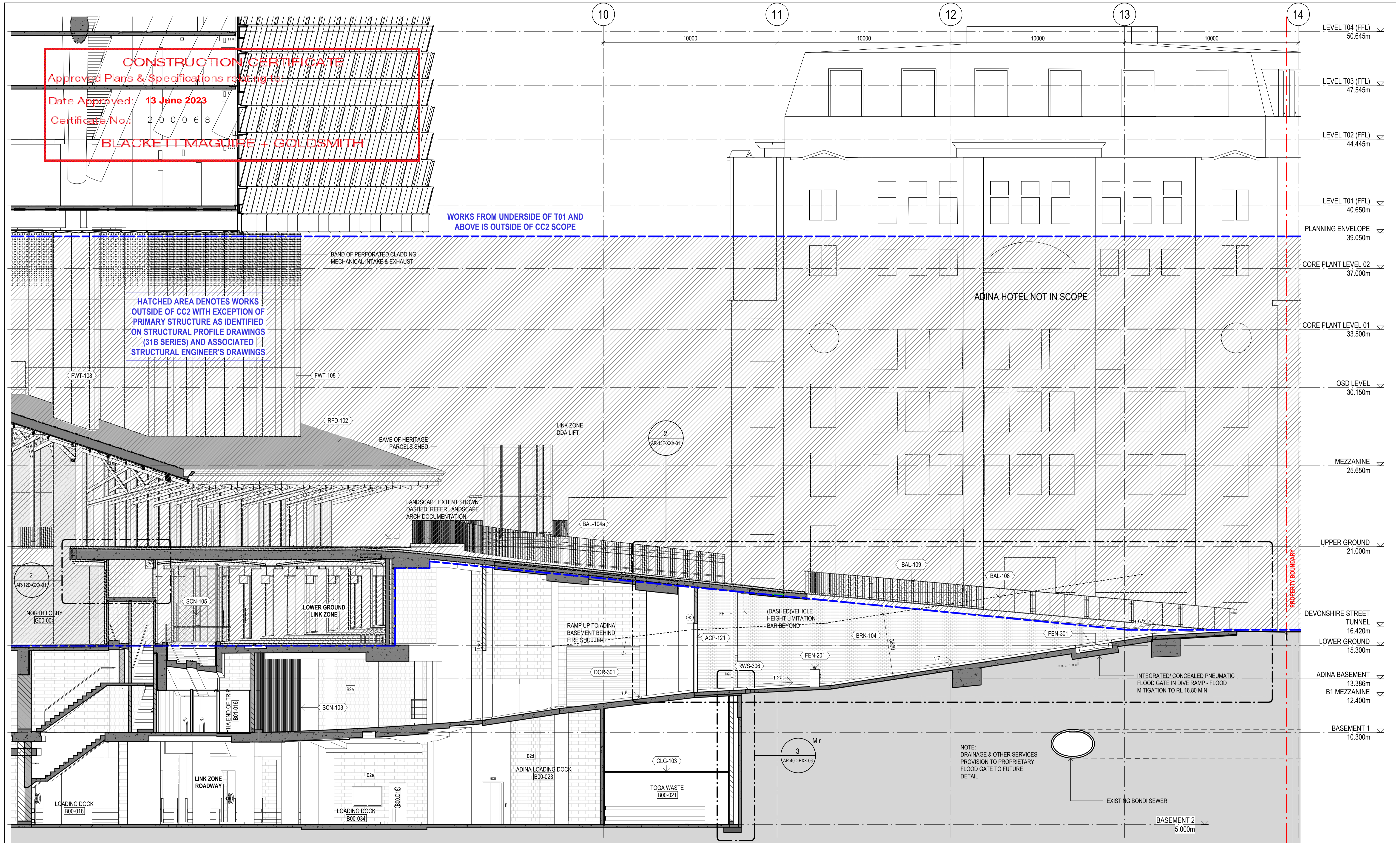

CONSTRUCTION CERTIFICATE
 Approved Plans & Specifications relating to:
 Date Approved: **13 June 2023**
 Certificate No: **200068**
BLACKETT MAGUIRE + GOLDSMITH

WORKS FROM UNDERSIDE OF T01 AND ABOVE IS OUTSIDE OF CC2 SCOPE

HATCHED AREA DENOTES WORKS OUTSIDE OF CC2 WITH EXCEPTION OF PRIMARY STRUCTURE AS IDENTIFIED ON STRUCTURAL PROFILE DRAWINGS (31B SERIES) AND ASSOCIATED STRUCTURAL ENGINEER'S DRAWINGS

ADINA HOTEL NOT IN SCOPE

NOTE: DRAINAGE & OTHER SERVICES PROVISION TO PROPRIETARY FLOOD GATE TO FUTURE DETAIL

Built ODAYASHI
 THE NEW WAY FORWARD

BVN
sh p

INTELLECTUAL PROPERTY
 COPYRIGHT BY BN ARCHITECTURE PTY LIMITED (UNLESS OTHERWISE DEFINED IN THE CONSULTANCY AGREEMENTS). THIS DOCUMENT MAY ONLY BE USED FOR THE EXPRESS PURPOSE AND PROJECT FOR WHICH IT HAS BEEN CREATED AND DELIVERED. AS NOTIFIED BY WRITING BY BN AND THIS DOCUMENT MAY NOT BE OTHERWISE USED, OR COPIED, ANY UNAUTHORIZED USE OF THIS DOCUMENT IS AT THE USER'S SOLE RISK AND WITHOUT LIMITING BN'S RIGHTS THE USER RELEASES AND INDEMNIFIES BN FROM AND AGAINST ANY COSTS OR LOSS SO ARISING.

NOTE
 CONTRACTOR TO CHECK AND VERIFY ALL DIMENSIONS ON SITE PRIOR TO COMMENCEMENT OF WORK OR PREPARATION OF SHOP DRAWINGS. DO NOT SCALE THIS DRAWING.

ORIGINAL DRAWING IN COLOUR

ISSUE	DATE	FOR
2	03.04.20	FOR INFORMATION
3	15.04.20	FOR INFORMATION
4	21.04.20	CONCEPT DESIGN SUBMISSION
5	24.04.20	CONCEPT DESIGN SUBMISSION
6	30.06.20	SCHEMATIC DESIGN
7	07.06.21	SCHEMATIC DESIGN
8	30.06.21	25%DD D&C TENDER ISSUE
9	15.12.21	STAGE 3 50%DD
10	11.02.22	HEAD CONTRACT SET (25% DD 2.0)
11	25.02.22	STAGE 3 50%DD
12	15.04.22	50% DESIGN PACKAGE 4 - D&C TRADE PACKAGE TENDER
13	27.06.22	75% DESIGN PACKAGE 3
14	26.08.22	75% DESIGN PACKAGE 3
15	23.09.22	50% DESIGN PACKAGE 6
16	28.10.22	50% DESIGN PACKAGE 6
17	23.11.22	DP3 FOR INFORMATION
A	28.03.23	AFC CC2 / DP3

GENERAL NOTES

EXISTING SERVICES SHOWN ARE BASED ON MAP DATA ONLY AND CANNOT BE RELIED UPON AS ACCURATE

XXX-XXX ELEMENT / SYSTEM TAG - REFER TECHNICAL REFERENCE SCHEDULE AR-01Y-XXX-03 FOR SPECIFICATION DETAIL

FWT-XXX EXTERNAL WALL SYSTEM CODE - REFER AR-43 SERIES FOR SCOPE, & FACADE ENGINEER'S DOCUMENTS FOR SPECIFICATION DETAIL

LXX-DXX DOOR TAG; REFER DOOR SCHEDULES

B#x WALL TAG; REFER INTERNAL WALL TYPES SCHEDULE AR-52A-XXX-01

RETAINED EXISTING BUILT ELEMENTS SHOWN AS SOLID BLACK

ARCHITECT
 BVN
 TEL +61 2 8297 7200

ARCHITECT
 SHoP Architects
 TEL +1 212 889 9005

TOWN PLANNER
 Urbis
 TEL +61 2 8233 9900

LANDSCAPE ARCHITECT
 ASPECT Studios
 TEL +61 2 9699 7182

STRUCTURAL & CIVIL ENGINEER
 TTW
 TEL +61 2 9439 7288

MEP ENGINEER & VT CONSULTANT
 LCI
 TEL +61 2 9157 0570

ELECTRICAL, FIRE SAFETY & HYDRAULIC
 Slantec
 TEL +61 2 8484 7000

FIRE ENGINEER
 Holmes Fire
 TEL +61 2 9264 4658

ACOUSTIC CONSULTANT
 BVN
 TEL +61 2 8484 7000

BCA CONSULTANT
 Phillip Chun Building Compliance
 TEL +61 2 9412 2322

DDA CONSULTANT
 Morris Goding Access Consulting
 TEL +61 2 9692 9322

KEY PLAN

PROJECT MANAGER
 Generate
 TEL +61 433 706 275

CLIENT
 ATLISSIAN

PROJECT
 ATLISSIAN CENTRAL
 No.8-10 LEE STREET, HAYMARKET

PROJECT NUMBER
 1906024

GRAPHIC SCALE
 0 2000 5000

SCALE
 As indicated@A1

STATUS
 FOR CONSTRUCTION

SCOPE OF WORKS APPROVED FOR CONSTRUCTION RELEVANT TO CC2 / DESIGN PACKAGE 3 ONLY

DIVE RAMP SECTION
 DOCUMENT NUMBER
 AR-11D-XXX-02

ISSUE
 A

12052023 2:20:46 PM

CONSTRUCTION CERTIFICATE
 Approved Plans & Specifications relating to:
 Date Approved: 13 June 2023
 Certificate No.: 000068
BLACKETT MAGUIRE + GOLDSMITH

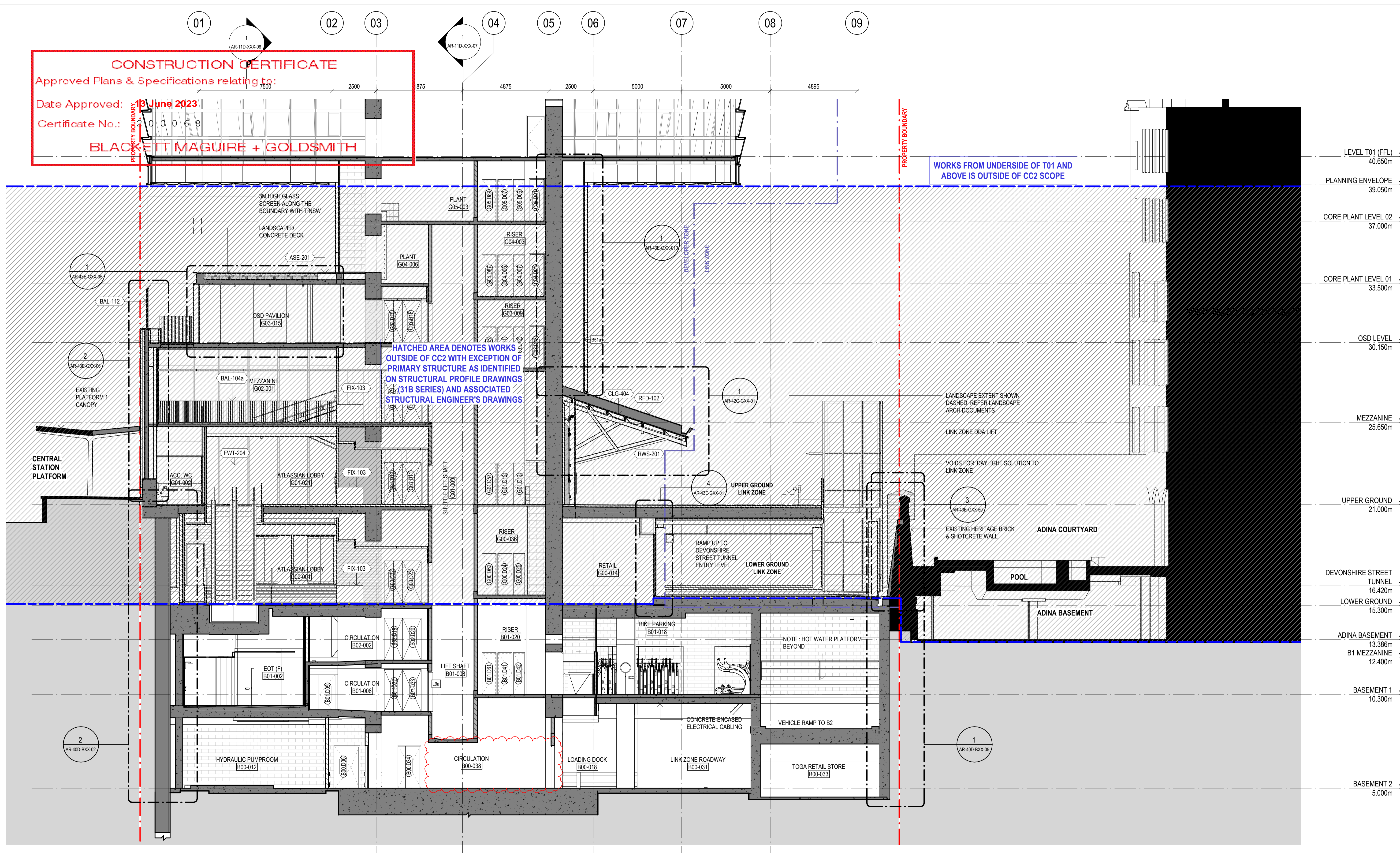

WORKS FROM UNDERSIDE OF T01 AND ABOVE IS OUTSIDE OF CC2 SCOPE

HATCHED AREA DENOTES WORKS OUTSIDE OF CC2 WITH EXCEPTION OF PRIMARY STRUCTURE AS IDENTIFIED ON STRUCTURAL PROFILE DRAWINGS (31B SERIES) AND ASSOCIATED STRUCTURAL ENGINEER'S DRAWINGS

- LEVEL T01 (FFL) 40.650m
- PLANNING ENVELOPE 39.050m
- CORE PLANT LEVEL 02 37.000m
- CORE PLANT LEVEL 01 33.500m
- OSD LEVEL 30.150m
- MEZZANINE 25.650m
- UPPER GROUND 21.000m
- DEVONSHIRE STREET TUNNEL 16.420m
- LOWER GROUND 15.300m
- ADINA BASEMENT 13.386m
- B1 MEZZANINE 12.400m
- BASEMENT 1 10.300m
- BASEMENT 2 5.000m

Built ODAYASHI
 THE NEW WAY FORWARD

ARCHITECTS REGISTRATION BOARD / NOMINATED ARCHITECTS

BVN
sh p

ARCHITECTS: BVN ARCHITECTS
 QLD: 5527 NEIL LOGAN
 NSW: 5558 ANASTASIA TITCHAKOSKY
 VIC: 5518 BRIAN CROCKFORD
 WA: 5558 MATTHEW BLAIR
 SA: 5558 PHILIP ROSSIGNOL
 TAS: 5558 PETER TITAGIS
 NT: 5558 ALISON BOUNDS
 ACT: 5558 CATHERINE SKINNER

Phone: +61 2 8297 7200
 Fax: +61 2 8297 7299
 Website: www.bvn.com.au

INTELLECTUAL PROPERTY
 COPYRIGHT BVN ARCHITECTURE PTY LIMITED (UNLESS OTHERWISE DEFINED IN THE CONSULTANCY AGREEMENTS). THIS DOCUMENT MAY ONLY BE USED FOR THE EXPRESS PURPOSE AND PROJECT FOR WHICH IT HAS BEEN CREATED AND DELIVERED. AS NOTIFIED BY WRITING BY BVN, AND THIS DOCUMENT MAY NOT BE OTHERWISE USED, OR COPIED, ANY UNAUTHORISED USE OF THIS DOCUMENT IS AT THE USER'S SOLE RISK AND WITHOUT LIMITING BVN'S RIGHTS THE USER RELEASES AND INDEMNIFIES BVN FROM AND AGAINST ANY COSTS OR LOSS SO ARISING.

NOTE
 CONTRACTOR TO CHECK AND VERIFY ALL DIMENSIONS ON SITE PRIOR TO COMMENCEMENT OF WORK OR PREPARATION OF SHOP DRAWINGS. DO NOT SCALE THIS DRAWING.

ORIGINAL DRAWING IN COLOUR

ISSUE	DATE	FOR
7	30.09.20	SCHEMATIC DESIGN
8	07.05.21	SCHEMATIC DESIGN
9	30.06.21	25% DD D&C TENDER ISSUE
10	15.12.21	STAGE 3 50% DD
11	11.02.22	HEAD CONTRACT SET (25% DD 2.0)
12	25.02.22	STAGE 3 50% DD
13	15.04.22	50% DESIGN PACKAGE 4 - D&C TRADE PACKAGE TENDER
14	27.06.22	75% DESIGN PACKAGE 3
15	26.08.22	75% DESIGN PACKAGE 3
16	31.08.22	75% DESIGN PACKAGE 3 CHANGES
17	23.09.22	50% DESIGN PACKAGE 6
18	30.09.22	75% DESIGN PACKAGE 3
19	07.10.22	50% DESIGN PACKAGE 6
20	10.10.22	75% DESIGN PACKAGE 3
21	28.10.22	50% DESIGN PACKAGE 6
22	23.11.22	DP3 FOR INFORMATION
A	28.03.23	AFC CC2 / DP3

GENERAL NOTES

EXISTING SERVICES SHOWN ARE BASED ON MAP DATA ONLY AND CANNOT BE RELIED UPON AS ACCURATE

XXX-XXX ELEMENT / SYSTEM TAG - REFER TECHNICAL REFERENCE SCHEDULE AR-01Y-XXX-03 FOR SPECIFICATION DETAIL

FWT-XXX EXTERNAL WALL SYSTEM CODE - REFER AR-43 SERIES FOR SCOPE, & FACADE ENGINEER'S DOCUMENTS FOR SPECIFICATION DETAIL

LXX-DXX DOOR TAG; REFER DOOR SCHEDULES

B#x WALL TAG; REFER INTERNAL WALL TYPES SCHEDULE AR-52A-XXX-01

RETAINED EXISTING BUILT ELEMENTS SHOWN AS SOLID BLACK

ARCHITECT
 SHoP Architects
 TEL +1 212 889 9005

TOWN PLANNER
 Urbis
 TEL +61 2 8233 9900

LANDSCAPE ARCHITECT
 ASPECT Studios
 TEL +61 2 9699 7182

STRUCTURAL & CIVIL ENGINEER
 TTW
 TEL +61 2 9439 7288

MEP ENGINEER & VT CONSULTANT
 LCI
 TEL +61 2 9157 0570

ELECTRICAL, FIRE SAFETY & HYDRAULIC
 Slantec
 TEL +61 2 8484 7000

FIRE ENGINEER
 Holmes Fire
 TEL +61 2 9264 4658

ACOUSTIC CONSULTANT
 BVN
 TEL +61 2 8484 7000

BCA CONSULTANT
 Phillip Chun Building Compliance
 TEL +61 2 9412 2322

DDA CONSULTANT
 Morris Goding Access Consulting
 TEL +61 2 9692 9322

KEY PLAN

PROJECT MANAGER
 Generate
 TEL +61 433 706 275

CLIENT
 ATLASSIAN

PROJECT
 ATLASSIAN CENTRAL
 No.8-10 LEE STREET, HAYMARKET

PROJECT NUMBER
 1906024

GRAPHIC SCALE
 0 2000 5000

SCALE
 As indicated @A1

STATUS
 FOR CONSTRUCTION

SCOPE OF WORKS APPROVED FOR CONSTRUCTION RELEVANT TO CC2 / DESIGN PACKAGE 3 ONLY

DRAWING
 BASEMENT-PODIUM EAST-WEST SECTION 1

DOCUMENT NUMBER
 AR-11D-XXX-03

ISSUE
 A

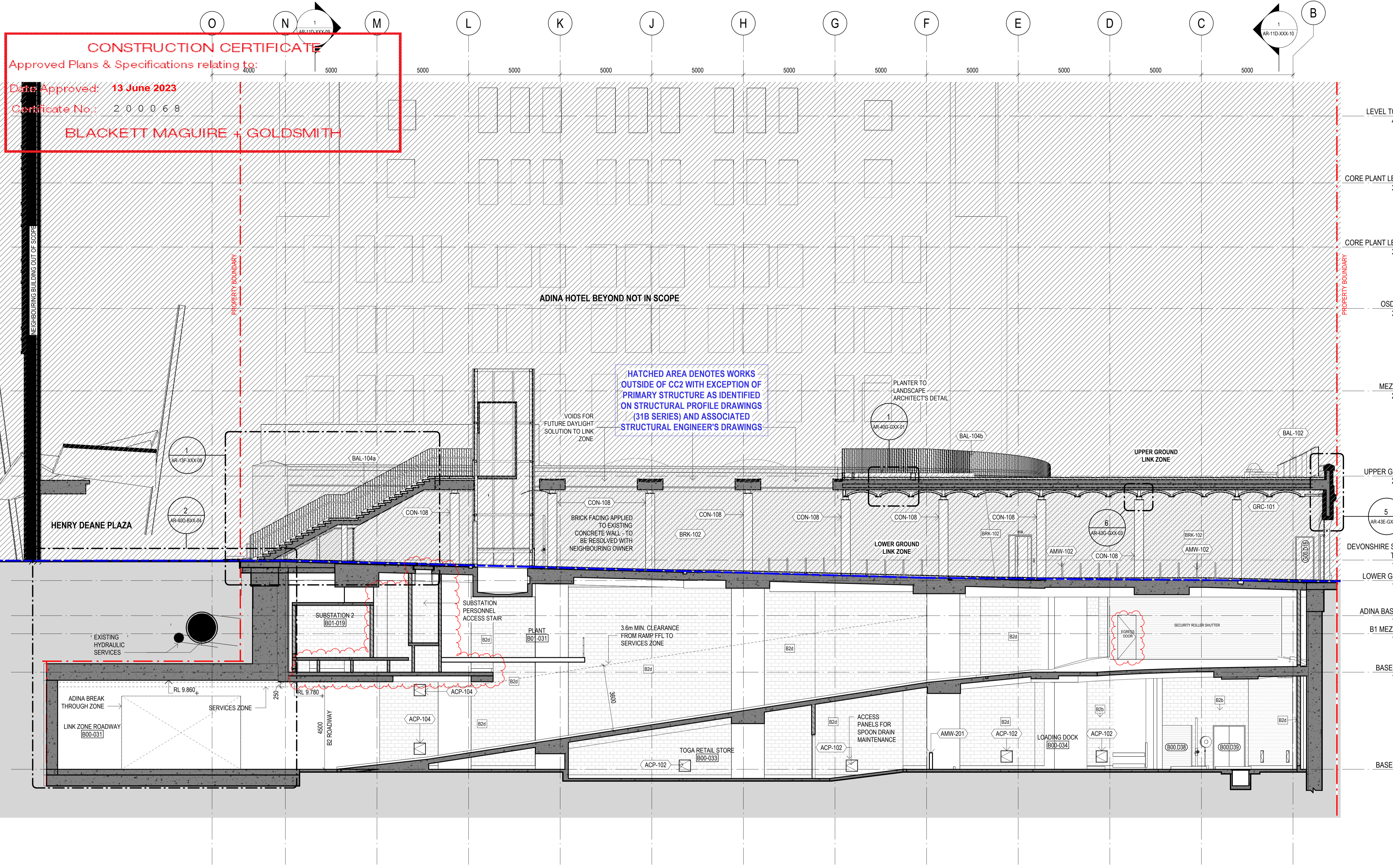

CONSTRUCTION CERTIFICATE
 Approved Plans & Specifications relating to:
 Date Approved: **13 June 2023**
 Certificate No.: **2 0 0 0 6 8**
BLACKETT MAGUIRE + GOLDSMITH

HATCHED AREA DENOTES WORKS OUTSIDE OF CC2 WITH EXCEPTION OF PRIMARY STRUCTURE AS IDENTIFIED ON STRUCTURAL PROFILE DRAWINGS (31B SERIES) AND ASSOCIATED STRUCTURAL ENGINEER'S DRAWINGS

Built ODAYASHI
 THE NEW WAY FORWARD

BVN
sh p

ARCHITECTS REGISTRATION BOARD / NOMINATED ARCHITECTS
 NSW: 956 NAKOTSCHKA TITCHAKOSKY 7115 ELIZABETH ST
 QLD: 507 NEIL LOGAN 2708 BRAY ST
 VIC: 195 MATTHEW BLAIR 1585 MARK GRIMMER 5255 DAVID KELLY 7438 PETER TITMUS 3866 KEVIN O'BRIEN 10647 ALISON BOONDIS 10702 CATHERINE SKINNER
 Phone: +61 2 8287 7200 Fax: +61 2 8287 7288 Website: www.bvn.com.au

INTELLECTUAL PROPERTY
 COPYRIGHT BY BN ARCHITECTURE PTY LIMITED (UNLESS OTHERWISE DEFINED IN THE CONSULTANCY AGREEMENTS). THIS DOCUMENT MAY ONLY BE USED FOR THE EXPRESS PURPOSE AND PROJECT FOR WHICH IT HAS BEEN CREATED AND DELIVERED. AS NOTIFIED BY WRITING BY BN AND THIS DOCUMENT MAY NOT BE OTHERWISE USED, OR COPIED, ANY UNAUTHORIZED USE OF THIS DOCUMENT IS AT THE USER'S SOLE RISK AND WITHOUT LIMITING BN'S RIGHTS THE USER RELEASES AND INDEMNIFIES BN FROM AND AGAINST ANY COSTS OR LOSS SO ARISING.

NOTE
 CONTRACTOR TO CHECK AND VERIFY ALL DIMENSIONS ON SITE PRIOR TO COMMENCEMENT OF WORK OR PREPARATION OF SHOP DRAWINGS. DO NOT SCALE THIS DRAWING.

ORIGINAL DRAWING IN COLOUR

ISSUE	DATE	FOR
5	24.04.20	CONCEPT DESIGN SUBMISSION
6	30.09.20	SCHEMATIC DESIGN
7	07.05.21	SCHEMATIC DESIGN
8	30.05.21	25%DD D&C TENDER ISSUE
9	09.07.21	25%DD D&C TENDER ISSUE
10	15.12.21	STAGE 3 50%DD
11	11.02.22	HEAD CONTRACT SET (25% DD 2.0)
12	25.02.22	STAGE 3 50%DD
13	15.04.22	50% DESIGN PACKAGE 4 - D&C TRADE PACKAGE TENDER
14	27.06.22	75% DESIGN PACKAGE 3
15	26.08.22	75% DESIGN PACKAGE 3
16	31.08.22	75% DESIGN PACKAGE 3 CHANGES
17	23.09.22	50% DESIGN PACKAGE 6
18	07.10.22	50% DESIGN PACKAGE 6
19	28.10.22	50% DESIGN PACKAGE 6
20	23.11.22	DP3 FOR INFORMATION
A	28.03.23	AFC CC2 / DP3

GENERAL NOTES

EXISTING SERVICES SHOWN ARE BASED ON MAP DATA ONLY AND CANNOT BE RELIED UPON AS ACCURATE

XXX-XXX ELEMENT / SYSTEM TAG - REFER TECHNICAL REFERENCE SCHEDULE AR-01Y-XXX-03 FOR SPECIFICATION DETAIL

FWT-XXX EXTERNAL WALL SYSTEM CODE - REFER AR-43 SERIES FOR SCOPE, & FACADE ENGINEER'S DOCUMENTS FOR SPECIFICATION DETAIL

LXX-DXX DOOR TAG; REFER DOOR SCHEDULES

B#x WALL TAG; REFER INTERNAL WALL TYPES SCHEDULE AR-52A-XXX-01

RETAINED EXISTING BUILT ELEMENTS SHOWN AS SOLID BLACK

ARCHITECT
 BVN
 TEL +61 2 8297 7200

ARCHITECT
 SHoP Architects
 TEL +1 212 689 9005

TOWN PLANNER
 Urbis
 TEL +61 2 8233 9900

LANDSCAPE ARCHITECT
 ASPECT Studios
 TEL +61 2 9699 7182

STRUCTURAL & CIVIL ENGINEER
 TTW
 TEL +612 9439 7288

MEP ENGINEER & VT CONSULTANT
 LCI
 TEL +61 2 9157 0570

ELECTRICAL, FIRE SAFETY & HYDRAULIC
 Slantec
 TEL +61 2 8484 7000

FIRE ENGINEER
 Holmes Fire
 TEL +61 2 9264 4658

ACOUSTIC CONSULTANT
 BVA
 TEL +61 2 8484 7000

BCA CONSULTANT
 Phillip Chun Building Compliance
 TEL +61 2 9412 2322

DDA CONSULTANT
 Morris Goding Access Consulting
 TEL +61 2 9692 9322

KEY PLAN

PROJECT MANAGER
 Generate
 TEL +61 433 706 275

CLIENT
 ATLIASSIAN

PROJECT
 ATLIASSIAN CENTRAL
 No.8-10 LEE STREET, HAYMARKET
 PROJECT NUMBER
 1906024

GRAPHIC SCALE
 0 2000 5000

SCALE
 As indicated @A1

STATUS
 FOR CONSTRUCTION

SCOPE OF WORKS APPROVED FOR CONSTRUCTION RELEVANT TO CC2 / DESIGN PACKAGE 3 ONLY

DRAWING
 BASEMENT-PODIUM NORTH-SOUTH SECTION 2
 DOCUMENT NUMBER
 AR-11D-XXX-04

ISSUE
 A

12/05/2023 2:21:40 PM

CONSTRUCTION CERTIFICATE

Approved Plans & Specifications relating to:

Date Approved: **13 June 2023**

Certificate No.: 2 0 0 0 6 8

BLACKETT MAGUIRE + GOLDSMITH

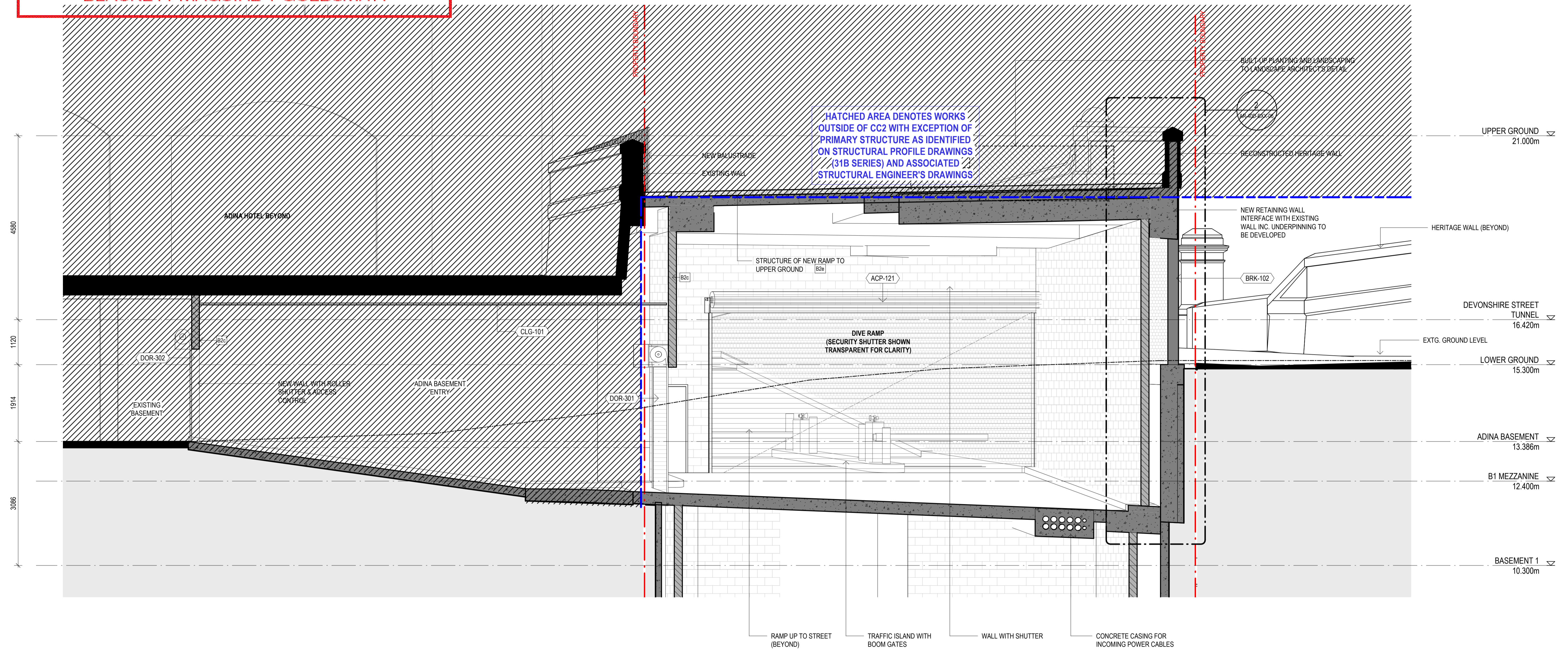

Built ODAYASHI
THE NEW WAY FORWARD

BVN
sh p

INTELLECTUAL PROPERTY
COPYRIGHT BVN ARCHITECTURE PTY LIMITED UNLESS OTHERWISE DEFINED IN THE CONSULTANCY AGREEMENTS. THIS DOCUMENT MAY ONLY BE USED FOR THE EXPRESS PURPOSE AND PROJECT FOR WHICH IT HAS BEEN CREATED AND DELIVERED. AS NOTIFIED IN WRITING BY BVN AND THIS DOCUMENT MAY NOT BE OTHERWISE USED, OR COPIED, ANY UNAUTHORIZED USE OF THIS DOCUMENT IS AT THE USER'S SOLE RISK AND WITHOUT LIMITING BVN'S RIGHTS THE USER RELEASES AND INDEMNIFIES BVN FROM AND AGAINST ANY COSTS OR LOSS SO ARISING.

NOTE
CONTRACTOR TO CHECK AND VERIFY ALL DIMENSIONS ON SITE PRIOR TO COMMENCEMENT OF WORK OR PREPARATION OF SHOP DRAWINGS. DO NOT SCALE THIS DRAWING.

ORIGINAL DRAWING IN COLOUR

ISSUE	DATE	FOR
1	15.04.20	FOR INFORMATION
2	21.04.20	CONCEPT DESIGN SUBMISSION
3	24.04.20	CONCEPT DESIGN SUBMISSION
4	30.09.20	SCHEMATIC DESIGN
5	07.08.21	SCHEMATIC DESIGN
6	30.06.21	25%DD D&C TENDER ISSUE
7	15.12.21	STAGE 3 50%DD
8	11.02.22	HEAD CONTRACT SET (25% DD 2.0)
9	25.02.22	STAGE 3 50%DD
10	15.04.22	50% DESIGN PACKAGE 4 - D&C TRADE PACKAGE TENDER
11	27.06.22	75% DESIGN PACKAGE 3
12	26.08.22	75% DESIGN PACKAGE 3
13	23.09.22	50% DESIGN PACKAGE 6
14	23.11.22	DP3 FOR INFORMATION
A	28.03.23	AFC CC2 / DP3

GENERAL NOTES

EXISTING SERVICES SHOWN ARE BASED ON MAP DATA ONLY AND CANNOT BE RELIED UPON AS ACCURATE

XXX-XXX ELEMENT / SYSTEM TAG - REFER TECHNICAL REFERENCE SCHEDULE AR-01Y-XXX-03 FOR SPECIFICATION DETAIL

FWT-XXX EXTERNAL WALL SYSTEM CODE - REFER AR-43 SERIES FOR SCOPE, & FACADE ENGINEER'S DOCUMENTS FOR SPECIFICATION DETAIL

LXX.DXX DOOR TAG; REFER DOOR SCHEDULES

B#x WALL TAG; REFER INTERNAL WALL TYPES SCHEDULE AR-52A-XXX-01

RETAINED EXISTING BUILT ELEMENTS SHOWN AS SOLID BLACK

ARCHITECT
BVN
TEL +61 2 8297 7200

ARCHITECT
ShoP Architects
TEL +1 212 689 9005

TOWN PLANNER
Urbis
TEL +61 2 8233 9900

LANDSCAPE ARCHITECT
ASPECT Studios
TEL +61 2 9699 7182

STRUCTURAL & CIVIL ENGINEER
TTW
TEL +61 2 9439 7288

MEP ENGINEER & VT CONSULTANT
LCI
TEL +61 2 9157 0570

ELECTRICAL, FIRE SAFETY & HYDRAULIC
Slantec
TEL +61 2 8484 7000

FIRE ENGINEER
Holmes Fire
TEL +61 2 9264 4658

ACOUSTIC CONSULTANT
Slantec
TEL +61 2 8484 7000

BCA CONSULTANT
Phillip Chun Building Compliance
TEL +61 2 9412 2322

DDA CONSULTANT
Morris Goding Access Consulting
TEL +61 2 9692 9322

KEY PLAN

PROJECT MANAGER
Generate
TEL +61 433 706 275

CLIENT
ATLASSIAN

PROJECT
ATLASSIAN CENTRAL
No.8-10 LEE STREET, HAYMARKET

PROJECT NUMBER
1906024

GRAPHIC SCALE
0 1000 2500

SCALE
As indicated@A1

STATUS
FOR CONSTRUCTION

SCOPE OF WORKS APPROVED FOR CONSTRUCTION RELEVANT TO CC2 / DESIGN PACKAGE 3 ONLY

ADINA BASEMENT ENTRY SECTION

DOCUMENT NUMBER
AR-11D-XXX-05

ISSUE
A

12052023 2:21:49 PM

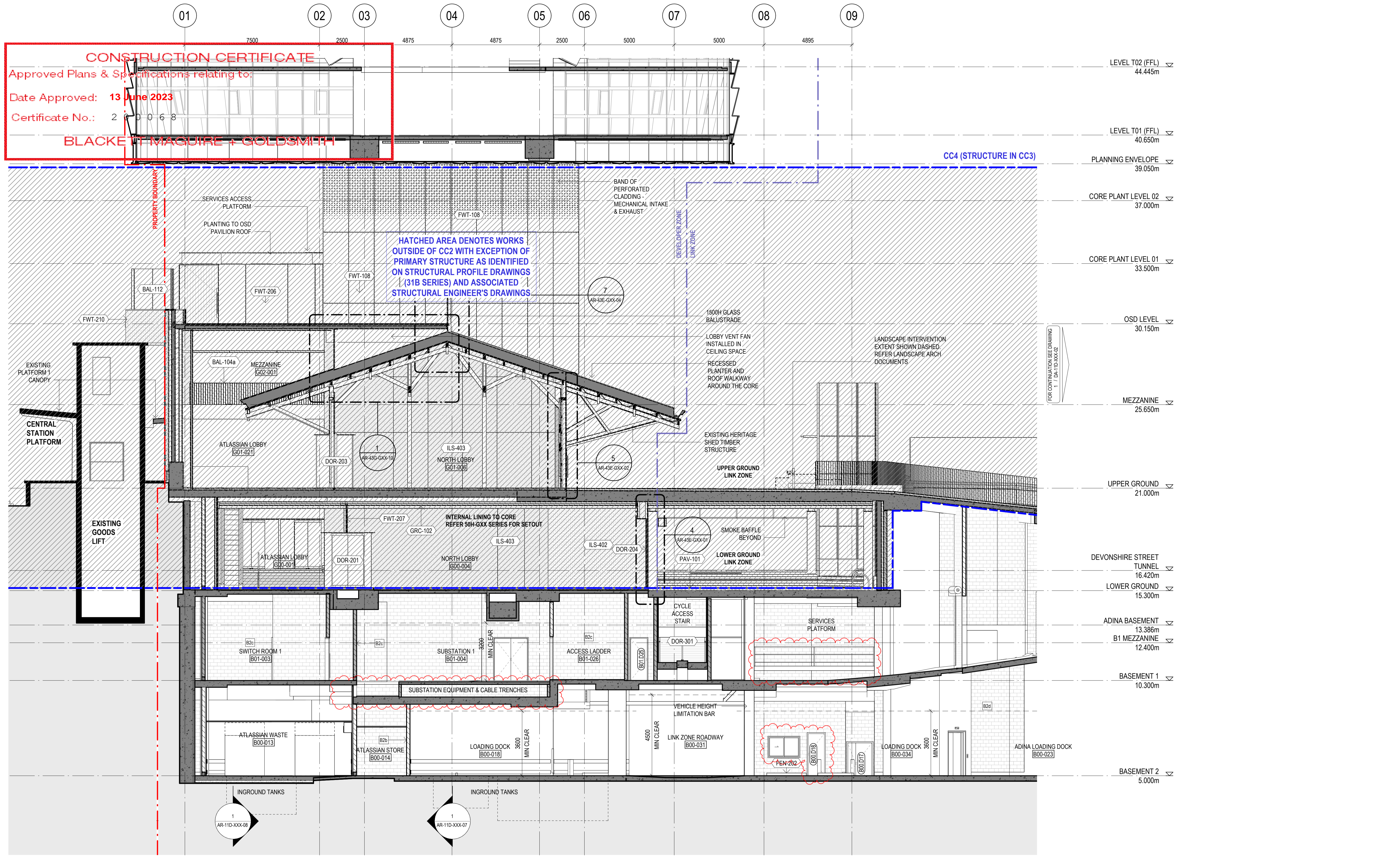

ISSUE	DATE	FOR
3	24.04.20	CONCEPT DESIGN SUBMISSION
4	30.09.20	SCHEMATIC DESIGN
5	07.05.21	SCHEMATIC DESIGN
6	30.05.21	25%DD D&G TENDER ISSUE
7	15.12.21	STAGE 3 50%DD
8	21.01.22	STAGE 3 50%DD
9	11.02.22	HEAD CONTRACT SET (25% DD 2.0)
10	25.02.22	STAGE 3 50%DD
11	15.04.22	50% DESIGN PACKAGE 4 - D&C TRADE PACKAGE TENDER
12	27.06.22	75% DESIGN PACKAGE 3
13	26.08.22	75% DESIGN PACKAGE 3
14	23.09.22	50% DESIGN PACKAGE 6
15	30.09.22	75% DESIGN PACKAGE 3
16	07.10.22	50% DESIGN PACKAGE 6
17	28.10.22	50% DESIGN PACKAGE 6
18	23.11.22	DP3 FOR INFORMATION
A	28.03.23	AFC CC2 / DP3

GENERAL NOTES

EXISTING SERVICES SHOWN ARE BASED ON MAP DATA ONLY AND CANNOT BE RELIED UPON AS ACCURATE

XXX-XXX ELEMENT / SYSTEM TAG - REFER TECHNICAL REFERENCE SCHEDULE AR-01Y-XXX-03 FOR SPECIFICATION DETAIL

FWT-XXX EXTERNAL WALL SYSTEM CODE - REFER AR-43 SERIES FOR SCOPE, & FACADE ENGINEER'S DOCUMENTS FOR SPECIFICATION DETAIL

LXX.DXX DOOR TAG, REFER DOOR SCHEDULES

B#x WALL TAG, REFER INTERNAL WALL TYPES SCHEDULE AR-52A-XXX-01

RETAINED EXISTING BUILT ELEMENTS SHOWN AS SOLID BLACK

ARCHITECT
BVN
TEL +61 2 8297 7200

ARCHITECT
ShOp Architects
TEL +1 212 689 9005

TOWN PLANNER
Urbis
TEL +61 2 8233 9900

LANDSCAPE ARCHITECT
ASPECT Studios
TEL +61 2 9699 7182

STRUCTURAL & CIVIL ENGINEER
TTW
TEL +61 2 9439 7288

MEP ENGINEER & VT CONSULTANT
LCI
TEL +61 2 9157 0570

ELECTRICAL, FIRE SAFETY & HYDRAULIC
Slantec
TEL +61 2 8484 7000

FIRE ENGINEER
Holmes Fire
TEL +61 2 9264 4658

ACOUSTIC CONSULTANT
BVN
TEL +61 2 8484 7000

BCA CONSULTANT
Phillip Chun Building Compliance
TEL +61 2 9412 2322

DDA CONSULTANT
Morris Goding Access Consulting
TEL +61 2 9692 9322

KEY PLAN

PROJECT MANAGER
Generate
TEL +61 433 706 275

CLIENT
ATLASSIAN

PROJECT
ATLASSIAN CENTRAL
No.8-10 LEE STREET, HAYMARKET

PROJECT NUMBER
1906024

GRAPHIC SCALE
0 2000 5000

SCALE
As indicated @A1

STATUS
FOR CONSTRUCTION

SCOPE OF WORKS APPROVED FOR CONSTRUCTION RELEVANT TO CC2 / DESIGN PACKAGE 3 ONLY

BASEMENT-PODIUM EAST-WEST SECTION 2

DOCUMENT NUMBER
AR-11D-XXX-06

ISSUE
A

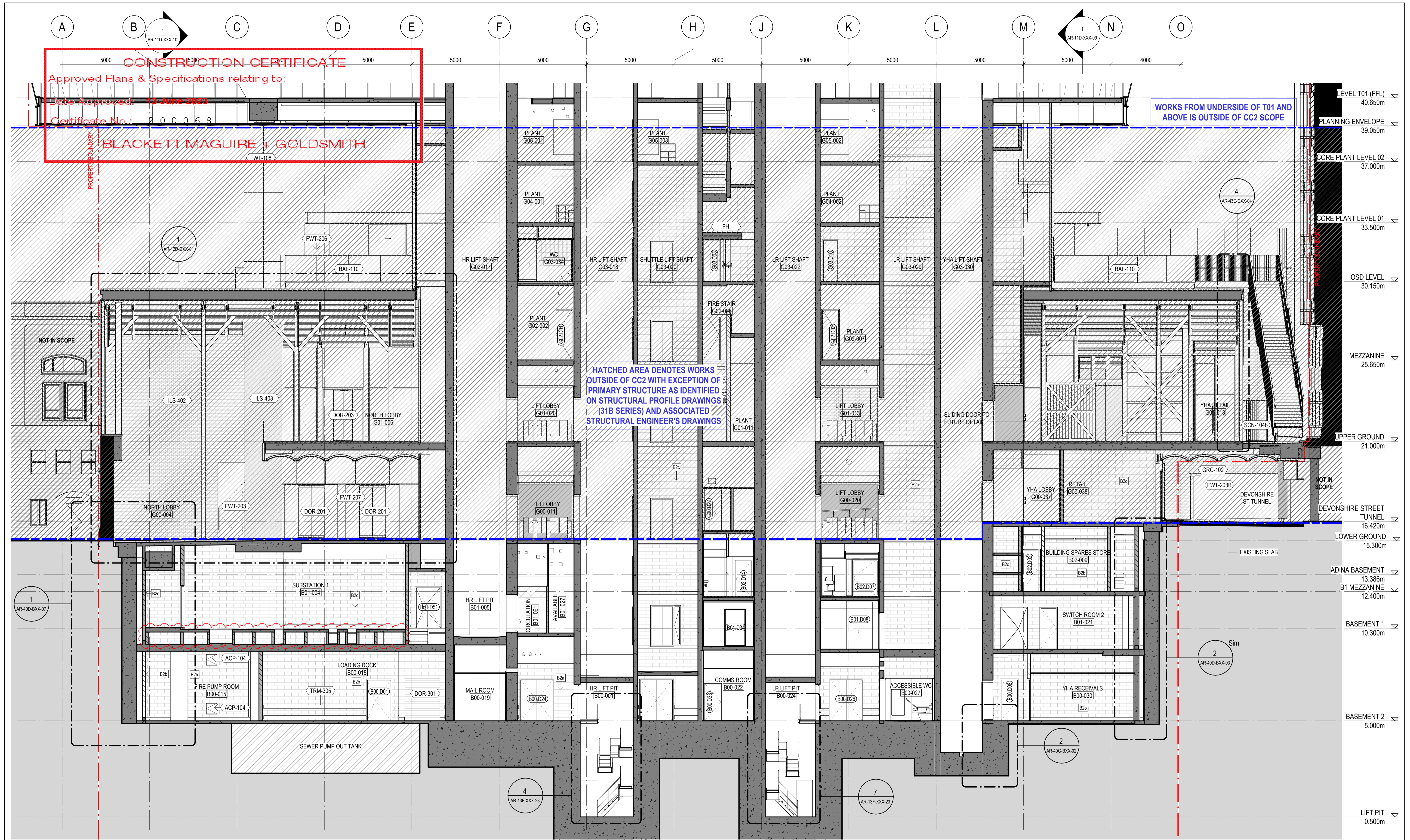

ISSUE	DATE	FOR
1	30.06.21	25%DD D&C TENDER ISSUE
2	15.12.21	STAGE 3 50%DD
3	11.02.22	HEAD CONTRACT SET (25% DD 2.0)
4	25.02.22	STAGE 3 50%DD
5	15.04.22	50% DESIGN PACKAGE 4 - D&C TRADE PACKAGE TENDER
6	27.06.22	75% DESIGN PACKAGE 3
7	26.08.22	75% DESIGN PACKAGE 3
8	23.09.22	50% DESIGN PACKAGE 6
9	07.10.22	50% DESIGN PACKAGE 6
10	23.11.22	DP3 FOR INFORMATION
A	28.03.23	APF CC2 / DP3

GENERAL NOTES

EXISTING SERVICES SHOWN ARE BASED ON MAP DATA ONLY AND CANNOT BE RELIED UPON AS ACCURATE

XXX-XXX ELEMENT / SYSTEM TAG - REFER TECHNICAL REFERENCE SCHEDULE AR-01Y-XXX-03 FOR SPECIFICATION DETAIL

FWT-XXX EXTERNAL WALL SYSTEM CODE - REFER AR-43 SERIES FOR SCOPE, & FACADE ENGINEER'S DOCUMENTS FOR SPECIFICATION DETAIL

LXX.DXX DOOR TAG; REFER DOOR SCHEDULES

B#x WALL TAG; REFER INTERNAL WALL TYPES SCHEDULE AR-52A-XXX-01

RETAINED EXISTING BUILT ELEMENTS SHOWN AS SOLID BLACK

ARCHITECT
BVN
TEL +61 2 8297 7200

ARCHITECT
ShoP Architects
TEL +1 212 689 9005

TOWN PLANNER
Urbis
TEL +61 2 8233 9900

LANDSCAPE ARCHITECT
ASPECT Studios
TEL +61 2 9699 7182

STRUCTURAL & CIVIL ENGINEER
TTW
TEL +61 2 9439 7288

MEP ENGINEER & VT CONSULTANT
LCI
TEL +61 2 9157 0570

ELECTRICAL, FIRE SAFETY & HYDRAULIC
Slantec
TEL +61 2 8484 7000

FIRE ENGINEER
Holmes Fire
TEL +61 2 9264 4658

ACOUSTIC CONSULTANT
BVN
TEL +61 2 8484 7000

BCA CONSULTANT
Phillip Chun Building Compliance
TEL +61 2 9412 2322

DDA CONSULTANT
Morris Goding Access Consulting
TEL +61 2 9692 9322

KEY PLAN

PROJECT MANAGER
Generate
TEL +61 433 706 275

CLIENT
ATLASSIAN

PROJECT
ATLASSIAN CENTRAL
No.8-10 LEE STREET, HAYMARKET
PROJECT NUMBER
1906024

GRAPHIC SCALE
0 2000 5000

SCALE
As indicated @A1

STATUS
FOR CONSTRUCTION

SCOPE OF WORKS APPROVED FOR CONSTRUCTION RELEVANT TO CC2 / DESIGN PACKAGE 3 ONLY

DRAWING
BASEMENT-PODIUM
NORTH-SOUTH SECTION 3
DOCUMENT NUMBER
AR-11D-XXX-07

ISSUE
A

CONSTRUCTION CERTIFICATE
 Approved Plans & Specifications relating to:
 Date Approved: **13 June 2023**
 Certificate No.: 200068
WORKS FROM UNDERSIDE OF T01 AND ABOVE IS OUTSIDE OF SCOPE
BLAKE MAGUIRE + GOLDSMITH

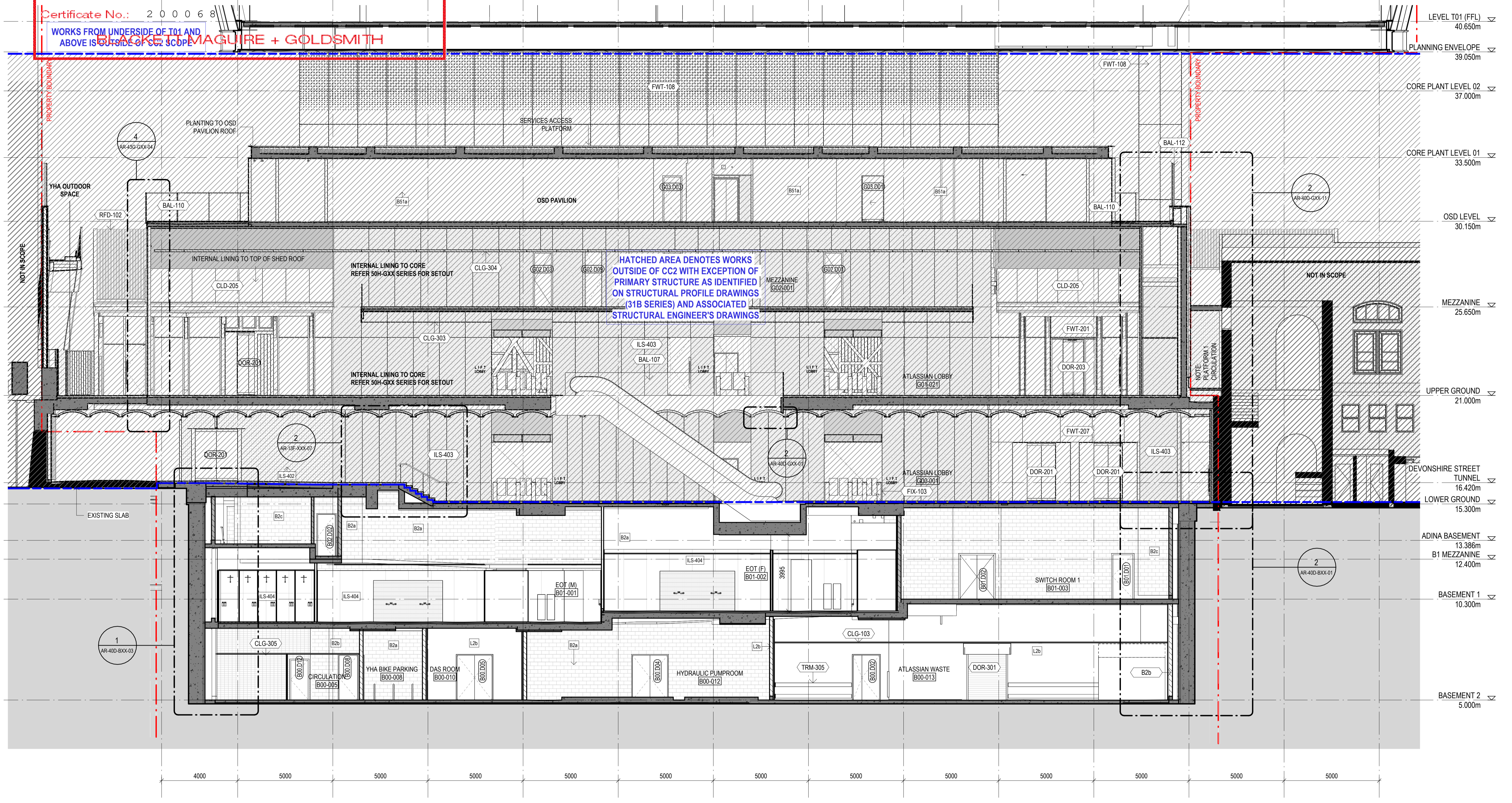

HATCHED AREA DENOTES WORKS OUTSIDE OF CC2 WITH EXCEPTION OF PRIMARY STRUCTURE AS IDENTIFIED ON STRUCTURAL PROFILE DRAWINGS (31B SERIES) AND ASSOCIATED STRUCTURAL ENGINEER'S DRAWINGS

Built ODAYASHI
 THE NEW WAY FORWARD

BVN
sh p

ARCHITECTS REGISTRATION BOARD / NOMINATED ARCHITECTS
 NSW: 8566 NIKOLSKAYA TITCHAKOVSKY 7115 JULIAN BIRNBAUM 7533 MATTHEW BLAIR 7155 PHILIP RODGERS 7438 PETER TRINGIS 10647 ALISON BOUNDS 10702 CATHERINE SKINNER
 QLD: 5527 NEIL LOGAN 2720 BRIAN TROMAN 1185 MARK GRIMMER 5525 DAVID KELLY 3866 KEVIN OYSEN
 Phone: +61 2 8297 7200 Fax: +61 2 8297 7299 Website: www.bvn.com.au

INTELLECTUAL PROPERTY
 COPYRIGHT BVN ARCHITECTURE PTY LIMITED (UNLESS OTHERWISE DEFINED IN THE CONSULTANCY AGREEMENTS). THIS DOCUMENT MAY ONLY BE USED FOR THE EXPRESS PURPOSE AND PROJECT FOR WHICH IT HAS BEEN CREATED AND DELIVERED, AS NOTIFIED BY WRITING BY BVN, AND THIS DOCUMENT MAY NOT BE COPIED, REPRODUCED, OR COPIED, ANY UNAUTHORIZED USE OF THIS DOCUMENT IS AT THE USER'S SOLE RISK AND WITHOUT LIMITING BY NOTING THE USER RELEASES AND INDEMNIFIES BVN FROM AND AGAINST ANY COSTS OR LOSS SO ARISING.

NOTE
 CONTRACTOR TO CHECK AND VERIFY ALL DIMENSIONS ON SITE PRIOR TO COMMENCEMENT OF WORK OR PREPARATION OF SHOP DRAWINGS. DO NOT SCALE THIS DRAWING.

ORIGINAL DRAWING IN COLOUR

ISSUE	DATE	FOR
1	30.06.21	25%DD D&C TENDER ISSUE
2	15.12.21	STAGE 3 50%DD
3	11.02.22	HEAD CONTRACT SET (25% DD 2.0)
4	25.02.22	STAGE 3 50%DD
5	15.04.22	50% DESIGN PACKAGE 4 - D&C TRADE PACKAGE TENDER
6	27.06.22	75% DESIGN PACKAGE 3
7	26.08.22	75% DESIGN PACKAGE 3
8	23.09.22	50% DESIGN PACKAGE 6
9	30.09.22	75% DESIGN PACKAGE 3
10	07.10.22	50% DESIGN PACKAGE 6
11	23.11.22	DP3 FOR INFORMATION
A	28.03.23	APC CC2 / DP3

GENERAL NOTES

EXISTING SERVICES SHOWN ARE BASED ON MAP DATA ONLY AND CANNOT BE RELIED UPON AS ACCURATE

XXX-XXX ELEMENT / SYSTEM TAG - REFER TECHNICAL REFERENCE SCHEDULE AR-01Y-XXX-03 FOR SPECIFICATION DETAIL

FWT-XXX EXTERNAL WALL SYSTEM CODE - REFER AR-43 SERIES FOR SCOPE, & FACADE ENGINEER'S DOCUMENTS FOR SPECIFICATION DETAIL

LXX.DXX DOOR TAG; REFER DOOR SCHEDULES

B#x WALL TAG; REFER INTERNAL WALL TYPES SCHEDULE AR-52A-XXX-01

RETAINED EXISTING BUILT ELEMENTS SHOWN AS SOLID BLACK

ARCHITECT
 BVN
 TEL +61 2 8297 7200

ARCHITECT
 SHoP Architects
 TEL +1 212 689 9005

TOWN PLANNER
 Urbis
 TEL +61 2 8233 9900

LANDSCAPE ARCHITECT
 ASPECT Studios
 TEL +61 2 9699 7182

STRUCTURAL & CIVIL ENGINEER
 TTW
 TEL +61 2 9439 7288

MEP ENGINEER & VT CONSULTANT
 LCI
 TEL +61 2 9157 0570

ELECTRICAL, FIRE SAFETY & HYDRAULIC
 Stantec
 TEL +61 2 8484 7000

FIRE ENGINEER
 Holmes Fire
 TEL +61 2 9264 4658

ACOUSTIC CONSULTANT
 BVN
 TEL +61 2 8484 7000

BCA CONSULTANT
 Phillip Chun Building Compliance
 TEL +61 2 9412 2322

DDA CONSULTANT
 Morris Goding Access Consulting
 TEL +61 2 9692 9322

KEY PLAN

PROJECT MANAGER
 Generate
 TEL +61 433 706 275

CLIENT
 ATLASSIAN

PROJECT
 ATLASSIAN CENTRAL
 No.8-10 LEE STREET, HAYMARKET

PROJECT NUMBER
 1906024

GRAPHIC SCALE
 0 2000 5000

SCALE
 As indicated@A1

STATUS
 FOR CONSTRUCTION

SCOPE OF WORKS APPROVED FOR CONSTRUCTION RELEVANT TO CC2 / DESIGN PACKAGE 3 ONLY

DRAWING
 BASEMENT-PODIUM NORTH-SOUTH SECTION 4

DOCUMENT NUMBER
 AR-11D-XXX-08

ISSUE
 A

CONSTRUCTION CERTIFICATE
 Approved Plans & Specifications relating to:
 Date Approved: **13 June 2023**
 Certificate No.: 2 0 0 0 6 8
BLACKETT MAGUIRE + GOLDSMITH

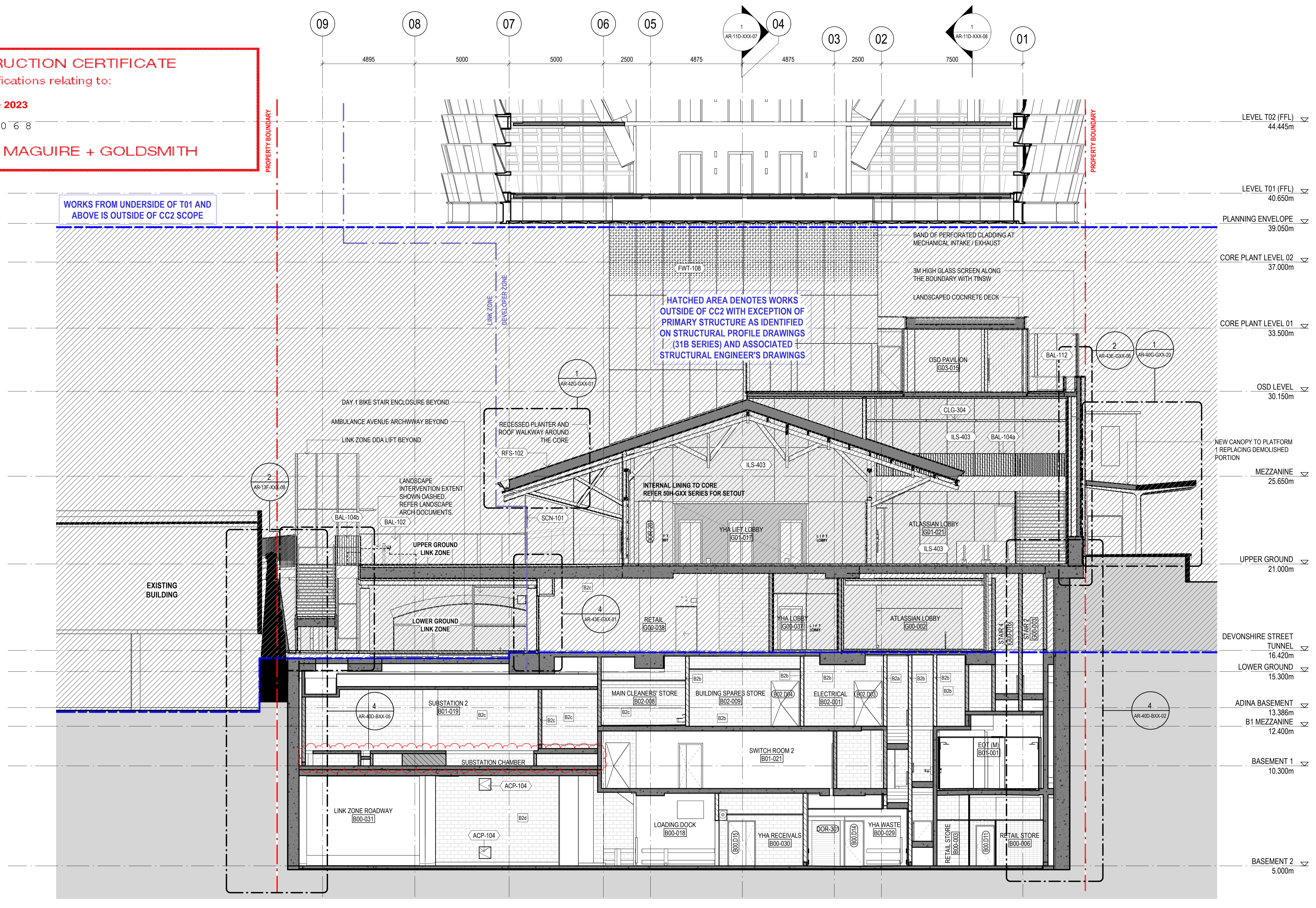

WORKS FROM UNDERSIDE OF T01 AND ABOVE IS OUTSIDE OF CC2 SCOPE

HATCHED AREA DENOTES WORKS OUTSIDE OF CC2 WITH EXCEPTION OF PRIMARY STRUCTURE AS IDENTIFIED ON STRUCTURAL PROFILE DRAWINGS (31B SERIES) AND ASSOCIATED STRUCTURAL ENGINEER'S DRAWINGS

Built ODAYASHI
 THE NEW WAY FORWARD

ARCHITECTS REGISTRATION BOARD / NOMINATED ARCHITECTS
 QLD: 5027 NEIL LOGAN
 NSW: 5558 ANASTASIA TITCHKOSKY
 VIC: 5538 BRIAN CHONGHAI
 WA: 5553 MATTHEW BLAIR
 TAS: 5553 PHILIP ROSSINGTON
 NT: 5553 PETER TIMMUS
 10642 ALISON BONDAS
 10702 CATHERINE SKINNER

Phone: +61 2 8297 7200
 Fax: +61 2 8297 7299
 Website: www.bvn.com.au

ISSUE	DATE	FOR
1	30.06.21	25%DD D&C TENDER ISSUE
2	15.12.21	STAGE 3 50%DD
3	11.02.22	HEAD CONTRACT SET (25% DD 2.0)
4	25.02.22	STAGE 3 50%DD
5	15.04.22	50% DESIGN PACKAGE 4 - D&C TRADE PACKAGE TENDER
6	27.06.22	75% DESIGN PACKAGE 3
7	26.08.22	75% DESIGN PACKAGE 3
8	23.09.22	50% DESIGN PACKAGE 6
9	30.09.22	75% DESIGN PACKAGE 3
10	07.10.22	50% DESIGN PACKAGE 6
11	28.10.22	50% DESIGN PACKAGE 6
12	23.11.22	DP3 FOR INFORMATION
A	28.03.23	AFG CC2 / DP3

GENERAL NOTES

EXISTING SERVICES SHOWN ARE BASED ON MAP DATA ONLY AND CANNOT BE RELIED UPON AS ACCURATE

XXX-XXX ELEMENT / SYSTEM TAG - REFER TECHNICAL REFERENCE SCHEDULE AR-01Y-XXX-03 FOR SPECIFICATION DETAIL

FWT-XXX EXTERNAL WALL SYSTEM CODE - REFER AR-43 SERIES FOR SCOPE, & FACADE ENGINEER'S DOCUMENTS FOR SPECIFICATION DETAIL

LXX-DXX DOOR TAG; REFER DOOR SCHEDULES

B#x WALL TAG; REFER INTERNAL WALL TYPES SCHEDULE AR-52A-XXX-01

RETAINED EXISTING BUILT ELEMENTS SHOWN AS SOLID BLACK

ARCHITECT
 BVN
 TEL +61 2 8297 7200

ARCHITECT
 SHoP Architects
 TEL +1 212 689 9005

TOWN PLANNER
 Urbis
 TEL +61 2 8233 9900

LANDSCAPE ARCHITECT
 ASPECT Studios
 TEL +61 2 9699 7182

STRUCTURAL & CIVIL ENGINEER
 TTW
 TEL +61 2 9439 7288

MEP ENGINEER & VT CONSULTANT
 LCI
 TEL +61 2 9157 0570

ELECTRICAL, FIRE SAFETY & HYDRAULIC
 Stantec
 TEL +61 2 8484 7000

FIRE ENGINEER
 Holmes Fire
 TEL +61 2 9264 4658

ACOUSTIC CONSULTANT
 BVN
 TEL +61 2 8484 7000

BCA CONSULTANT
 Phillip Chun Building Compliance
 TEL +61 2 9412 2322

DDA CONSULTANT
 Morris Goding Access Consulting
 TEL +61 2 9692 9322

KEY PLAN

PROJECT MANAGER
 Generate
 TEL +61 433 706 275

CLIENT
 ATLASSIAN

PROJECT
 ATLASSIAN CENTRAL
 No.8-10 LEE STREET, HAYMARKET

PROJECT NUMBER
 1906024

GRAPHIC SCALE
 0 2000 5000

SCALE
 As indicated@A1

STATUS
 FOR CONSTRUCTION

SCOPE OF WORKS APPROVED FOR CONSTRUCTION RELEVANT TO CC2 / DESIGN PACKAGE 3 ONLY

DRAWING
 BASEMENT-PODIUM EAST-WEST SECTION 3

DOCUMENT NUMBER
 AR-11D-XXX-09

ISSUE
 A

12/05/2023 2:25:27 PM

CONSTRUCTION CERTIFICATE

Approved Plans & Specifications relating to:

Date Approved: **13 June 2023**

Certificate No.: 2 0 0 0 6 8

BLACKETT MAGUIRE + COLDSMITH

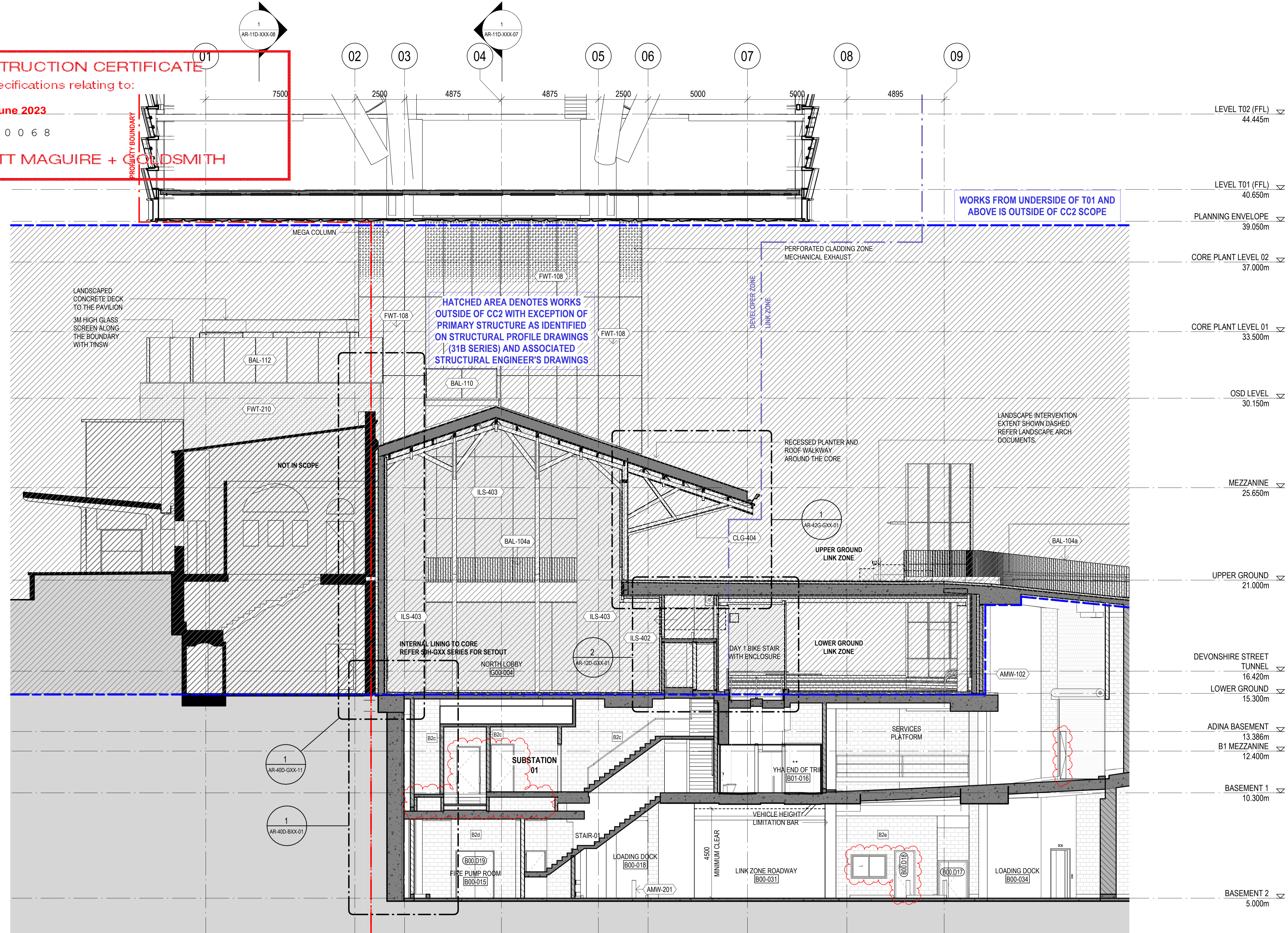

Built ODAYASHI
THE NEW WAY FORWARD

BVN
sh p

ARCHITECTS REGISTRATION BOARD / NOMINATED ARCHITECTS
NSW: 8560 NIKOLSKAYA TITCHKOSKY 7155 JULIAN BRAWAYAN
QLD: 5527 NEIL LOGAN 2700 BRIAN YONGYAN
VIC: 7553 MATTHEW BLAIR 1185 MARK GRIMMER
TAS: 7155 PHILIP ROSSINGTON 5355 DAVID KELLY
NT: 7438 PETER TIMMUS 3866 KEVIN O'BRIEN
SA: 10627 ALISON BOUNDS
WA: 10700 CATHERINE SKINNER
Phone: +61 2 8297 7200
Fax: +61 2 8297 7299
Website: www.bvn.com.au

INTELLECTUAL PROPERTY
COPYRIGHT BVN ARCHITECTURE PTY LIMITED (UNLESS OTHERWISE DEFINED IN THE CONSULTANCY AGREEMENTS). THIS DOCUMENT MAY ONLY BE USED FOR THE EXPRESS PURPOSE AND PROJECT FOR WHICH IT HAS BEEN CREATED AND DELIVERED. AS NOTIFIED IN WRITING BY BVN AND THIS DOCUMENT MAY NOT BE OTHERWISE USED, OR COPIED, ANY UNAUTHORIZED USE OF THIS DOCUMENT IS AT THE USER'S SOLE RISK AND WITHOUT LIMITING BVN'S RIGHTS THE USER RELEASES AND INDEMNIFIES BVN FROM AND AGAINST ANY COSTS OR LOSS SO ARISING.

NOTE
CONTRACTOR TO CHECK AND VERIFY ALL DIMENSIONS ON SITE PRIOR TO COMMENCEMENT OF WORK OR PREPARATION OF SHOP DRAWINGS. DO NOT SCALE THIS DRAWING.

ORIGINAL DRAWING IN COLOUR

ISSUE	DATE	FOR
1	30.06.21	25%DD D&C TENDER ISSUE
2	15.12.21	STAGE 3 50%DD
3	11.02.22	HEAD CONTRACT SET (25% DD 2.0)
4	25.02.22	STAGE 3 50%DD
5	15.04.22	50% DESIGN PACKAGE 4 - D&C TRADE PACKAGE TENDER
6	27.06.22	75% DESIGN PACKAGE 3
7	26.08.22	75% DESIGN PACKAGE 3
8	23.09.22	50% DESIGN PACKAGE 6
9	30.09.22	75% DESIGN PACKAGE 3
10	07.10.22	50% DESIGN PACKAGE 6
11	28.10.22	50% DESIGN PACKAGE 6
12	23.11.22	0% FOR INFORMATION
A	28.03.23	AFC CC2 / DP3

GENERAL NOTES

EXISTING SERVICES SHOWN ARE BASED ON MAP DATA ONLY AND CANNOT BE RELIED UPON AS ACCURATE

XXX-XXX ELEMENT / SYSTEM TAG - REFER TECHNICAL REFERENCE SCHEDULE AR-01Y-XXX-03 FOR SPECIFICATION DETAIL

FWT-XXX EXTERNAL WALL SYSTEM CODE - REFER AR-43 SERIES FOR SCOPE, & FACADE ENGINEER'S DOCUMENTS FOR SPECIFICATION DETAIL

LXX.DXX DOOR TAG; REFER DOOR SCHEDULES

B#x WALL TAG; REFER INTERNAL WALL TYPES SCHEDULE AR-52A-XXX-01

RETAINED EXISTING BUILT ELEMENTS SHOWN AS SOLID BLACK

ARCHITECT
BVN
TEL +61 2 8297 7200

ARCHITECT
ShoP Architects
TEL +1 212 889 9005

TOWN PLANNER
Urbis
TEL +61 2 8233 9900

LANDSCAPE ARCHITECT
ASPECT Studios
TEL +61 2 9699 7182

STRUCTURAL & CIVIL ENGINEER
TTW
TEL +61 2 9439 7288

MEP ENGINEER & VT CONSULTANT
LCI
TEL +61 2 9157 0570

ELECTRICAL, FIRE SAFETY & HYDRAULIC
Slantec
TEL +61 2 8484 7000

FIRE ENGINEER
Holmes Fire
TEL +61 2 9264 4658

ACOUSTIC CONSULTANT
BVN
TEL +61 2 8484 7000

BCA CONSULTANT
Phillip Chun Building Compliance
TEL +61 2 9412 2322

DDA CONSULTANT
Morris Goding Access Consulting
TEL +61 2 9692 9322

CLIENT
ATLIASSIAN

PROJECT
ATLIASSIAN CENTRAL
No.8-10 LEE STREET, HAYMARKET

PROJECT NUMBER
1906024

KEY PLAN

PROJECT MANAGER
Generate
TEL +61 433 706 275

GRAPHIC SCALE
0 2000 5000

SCALE
As indicated @A1

STATUS
FOR CONSTRUCTION

SCOPE OF WORKS APPROVED FOR CONSTRUCTION RELEVANT TO CC2 / DESIGN PACKAGE 3 ONLY

DRAWING
BASEMENT-PODIUM EAST-WEST SECTION 4

DOCUMENT NUMBER
AR-11D-XXX-10

ISSUE
A

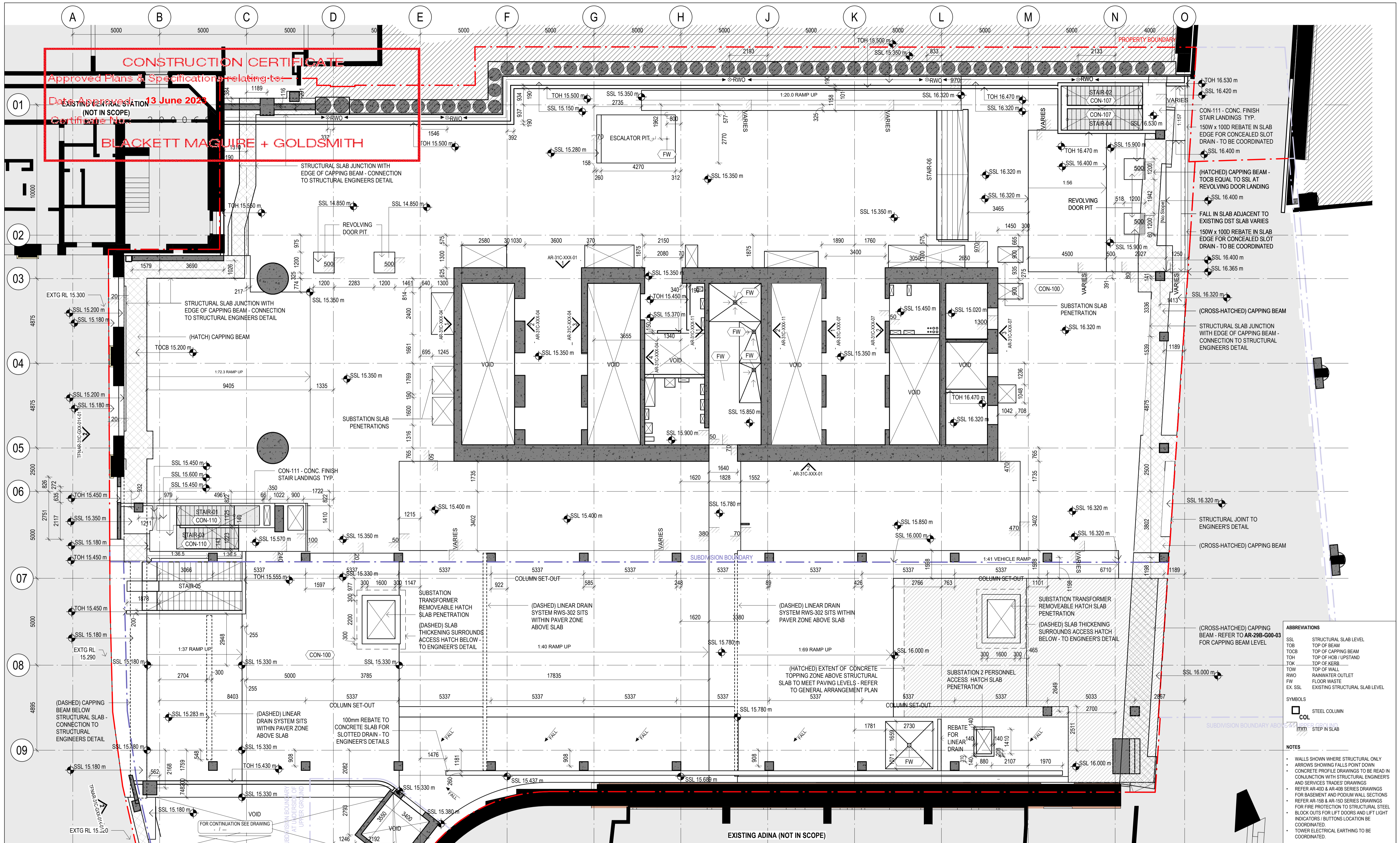

ABBREVIATIONS

SSL	STRUCTURAL SLAB LEVEL
TOB	TOP OF BEAM
TOCB	TOP OF CAPPING BEAM
TOH	TOP OF HOSE / UPSTAND
TOK	TOP OF KEYS
TOW	TOP OF WALL
RWO	RAINWATER OUTLET
FW	FLOOR WASTE
EX	EXISTING STRUCTURAL SLAB LEVEL

SYMBOLS

COL	STEEL COLUMN
mm	STEP IN SLAB

NOTES

- WALLS SHOWN WHERE STRUCTURAL ONLY
- ARROWS SHOWING FALLS POINT DOWN
- CONCRETE PROFILE DRAWINGS TO BE READ IN CONJUNCTION WITH STRUCTURAL ENGINEERS AND SERVICES TRADES DRAWINGS
- REFER AR-400 & AR-405 SERIES DRAWINGS FOR BASEMENT AND PODIUM WALL SECTIONS
- REFER AR-15B & AR-15D SERIES DRAWINGS FOR FIRE PROTECTION TO STRUCTURAL STEEL
- BLOCK OUTS FOR LIFT DOORS AND LIFT LIGHT INDICATORS / BUTTONS LOCATION BE COORDINATED.
- TOWER ELECTRICAL EARTHING TO BE COORDINATED.

Built ODAYASHI
THE NEW WAY FORWARD

ARCHITECTS REGISTRATION BOARD / NOMINATED ARCHITECTS

BVN sh p

ARCHITECTS REGISTRATION BOARD / NOMINATED ARCHITECTS
NSR: 8566 NAKHORSKINA TITCHOSKY 5527 NEIL LOGAN 2708 BRAY O'NEILL
7153 MATTHEW BLAIR 2708 BRAY O'NEILL 1185 MARK GRIMMER
7153 PHILIP ROSSIGNON 3883 DAVID KELLY 3883 KEVIN O'GREN
7438 PETER TRIMMIS 10647 ALISON DOUGLAS 10700 CATHERINE SKINNER

Phone: +61 2 8297 7200
Fax: +61 2 8297 7299
Website: www.bvn.com.au

INTELLECTUAL PROPERTY
COPYRIGHT SIN ARCHITECTURE PTY LIMITED OTHERWISE DEFINED IN THE CONSULTANT AGREEMENTS. THIS DOCUMENT MAY ONLY BE USED FOR THE EXPRESS PURPOSE AND PROJECT FOR WHICH IT HAS BEEN CREATED AND DELIVERED. AS NOTIFIED BY WRITING BY BNL AND THIS DOCUMENT MAY NOT BE COPIED, REPRODUCED, OR OTHERWISE USED IN ANY MANNER WITHOUT THE WRITTEN PERMISSION OF BNL. BNL RELEASES AND INDEMNIFIES BNL FROM AND AGAINST ANY COSTS OR LOSS SO ARISING.

NOTE
CONTRACTOR TO CHECK AND VERIFY ALL DIMENSIONS ON SITE PRIOR TO COMMENCEMENT OF WORK OR PREPARATION OF SHOP DRAWINGS. DO NOT SCALE THIS DRAWING.

ORIGINAL DRAWING IN COLOUR

ISSUE

ISSUE	DATE	FOR
1	30.06.21	25% DD D&C TENDER ISSUE
2	11.02.22	HEAD CONTRACT SET (25% DD 2.0)
3	25.02.22	STAGE 3 50% DD
4	15.04.22	50% DESIGN PACKAGE 4 - D&C TRADE PACKAGE TENDER
5	27.06.22	75% DESIGN PACKAGE 3
6	26.08.22	75% DESIGN PACKAGE 3
7	31.08.22	75% DESIGN PACKAGE 3 CHANGES
8	10.10.22	75% DESIGN PACKAGE 3
A	23.11.22	AFC DESIGN PACKAGE 3
B	24.02.23	AFC DESIGN PACKAGE 3
C	28.02.23	AFC DESIGN PACKAGE 3
D	28.03.23	AFC CC2 / DP3

GENERAL NOTES

EXISTING SERVICES SHOWN ARE BASED ON MAP DATA ONLY AND CANNOT BE RELIED UPON AS ACCURATE

XXX-XXX ELEMENT / SYSTEM TAG - REFER TECHNICAL REFERENCE SCHEDULE AR-01Y-XXX-03 FOR SPECIFICATION DETAIL

FWT-XXX EXTERNAL WALL SYSTEM CODE - REFER AR-43 SERIES FOR SCOPE, & FACADE ENGINEER'S DOCUMENTS FOR SPECIFICATION DETAIL

LXX.DXX DOOR TAG; REFER DOOR SCHEDULES

B#x WALL TAG; REFER INTERNAL WALL TYPES SCHEDULE AR-52A-XXX-01

RETAINED EXISTING BUILT ELEMENTS SHOWN AS SOLID BLACK

ARCHITECT

BVN
TEL +61 2 8297 7200

ARCHITECT

ShoP Architects
TEL +1 212 889 9005

TOWN PLANNER

Urbis
TEL +61 2 8233 9900

LANDSCAPE ARCHITECT

ASPECT Studios
TEL +61 2 9699 7182

STRUCTURAL & CIVIL ENGINEER

TW
TEL +61 2 9439 7288

MEP ENGINEER & VT CONSULTANT

LCI
TEL +61 2 9157 0570

ELECTRICAL, FIRE SAFETY & HYDRAULIC

Slantec
TEL +61 2 8484 7000

FIRE ENGINEER

Holmes Fire
TEL +61 2 9264 4658

ACOUSTIC CONSULTANT

BVN
TEL +61 2 8484 7000

BCA CONSULTANT

Phillip Chun Building Compliance
TEL +61 2 9412 2322

DDA CONSULTANT

Morris Goding Access Consulting
TEL +61 2 9692 9322

KEY PLAN

PROJECT MANAGER

Generate
TEL +61 433 706 275

CLIENT

ATLASSIAN

PROJECT

ATLASSIAN CENTRAL
NO.8-10 LEE STREET, HAYMARKET

PROJECT NUMBER

1906024

TRUE NORTH

PROJECT NORTH

GRAPHIC SCALE

0 2000 5000

SCALE

1:100@A1

STATUS

FOR CONSTRUCTION

SCOPE OF WORKS APPROVED FOR CONSTRUCTION RELEVANT TO CC2 / DESIGN PACKAGE 3 ONLY

CONCRETE SETOUT PLAN LOWER GROUND PART 1

DOCUMENT NUMBER

AR-31B-G00-01

ISSUE

D

CONSTRUCTION CERTIFICATE
 Approved Plans & Specifications relating to:
 Date Approved: **13 June 2023**
 Certificate No.: 20068
BLACKETT MAGUIRE & GOLDSMITH

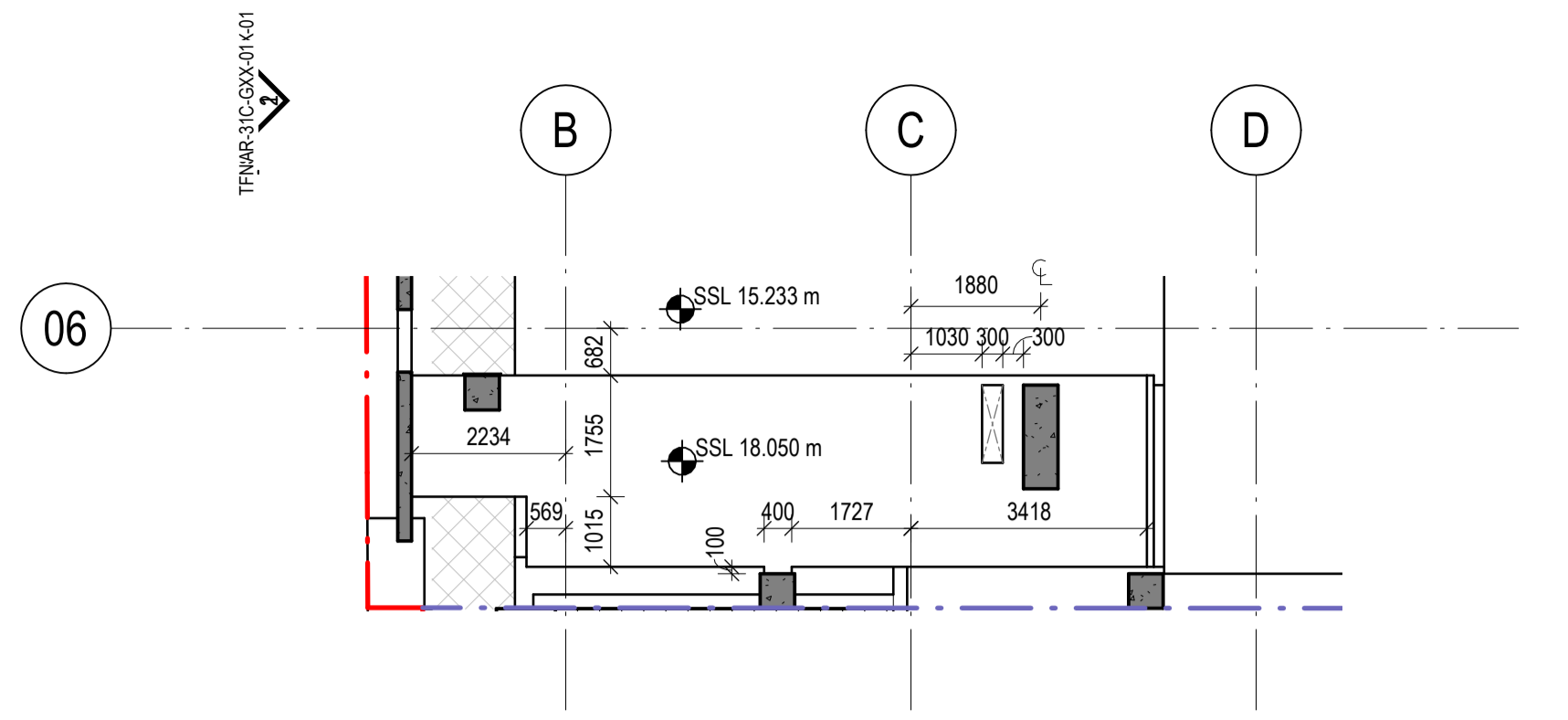

1 STAIR 1 & 3 LID CONCRETE PROFILE
1:100

- ABBREVIATIONS**
- SSL STRUCTURAL SLAB LEVEL
 - TOB TOP OF BEAM
 - TOCB TOP OF CAPPING BEAM
 - TOH TOP OF HOUS / UPSTAND
 - TOK TOP OF KERB
 - TOW TOP OF WALL
 - RWO RAINWATER OUTLET
 - FW FLOOR WASTE
 - EX SSL EXISTING STRUCTURAL SLAB LEVEL
- SYMBOLS**
- STEEL COLUMN
 - ▨ STEP IN SLAB
- NOTES**
- WALLS SHOWN WHERE STRUCTURAL ONLY
 - ARROWS SHOWING FALLS POINT DOWN
 - CONCRETE PROFILE DRAWINGS TO BE READ IN CONJUNCTION WITH STRUCTURAL ENGINEERS AND SERVICES TRADES' DRAWINGS
 - REFER AR-400 & AR-408 SERIES DRAWINGS FOR BASEMENT AND PODIUM WALL SECTIONS
 - REFER AR-15B & AR-15D SERIES DRAWINGS FOR FIRE PROTECTION TO STRUCTURAL STEEL
 - BLOCK OUTS FOR LIFT DOORS AND LIFT LIGHT INDICATORS / BUTTONS LOCATION BE COORDINATED.
 - TOWER ELECTRICAL EARTHING TO BE COORDINATED.

Built ODAYASHI
THE NEW WAY FORWARD

BVN
sh p

ARCHITECTS REGISTRATION BOARD / NOMINATED ARCHITECTS
 NSW
 8566 NIKOTSUKA TITCHOVSKY
 7155 JULIAN WILSON
 7523 MATTHEW BLAIR
 7155 PHILIP ROSSINGTON
 7428 PETER TRINGUS
 10647 ALISON ROBINSON
 10702 CATHERINE SKINNER

QLD
 5527 NEIL LOGAN
 2720 BRIAN CROCKEN
 1185 MARK GRIMMER
 6525 DAVID KELLY
 3866 KEVIN O'BRIEN

Phone: +61 2 8287 7200
 Fax: +61 2 8287 7288
 Website: www.bvn.com.au

INTELLECTUAL PROPERTY
 COPYRIGHT BVN ARCHITECTURE PTY LIMITED (UNLESS OTHERWISE DEFINED IN THE CONSULTANCY AGREEMENTS). THIS DOCUMENT MAY ONLY BE USED FOR THE EXPRESS PURPOSE AND PROJECT FOR WHICH IT HAS BEEN CREATED AND DELIVERED. AS NOTIFIED IN WRITING BY BVN AND THIS DOCUMENT MAY NOT BE OTHERWISE USED, OR COPIED, ANY UNAUTHORIZED USE OF THIS DOCUMENT IS AT THE USER'S SOLE RISK AND WITHOUT LIMITING BVN'S RIGHTS THE USER RELEASES AND INDEMNIFIES BVN FROM AND AGAINST ANY COSTS OR LOSS SO ARISING.

NOTE
 CONTRACTOR TO CHECK AND VERIFY ALL DIMENSIONS ON SITE PRIOR TO COMMENCEMENT OF WORK OR PREPARATION OF SHOP DRAWINGS. DO NOT SCALE THIS DRAWING.

ORIGINAL DRAWING IN COLOUR

ISSUE	DATE	FOR
1	30.06.21	25%DD D&C TENDER ISSUE
2	11.02.22	HEAD CONTRACT SET (25% DD 2.0)
3	25.02.22	STAGE 3 50%DD
4	15.04.22	50% DESIGN PACKAGE 4 - D&C TRADE PACKAGE TENDER
5	27.06.22	75% DESIGN PACKAGE 3
6	26.08.22	75% DESIGN PACKAGE 3
A	23.11.22	AFC DESIGN PACKAGE 3
B	28.03.23	AFC CC2 / DP3

- GENERAL NOTES**
- EXISTING SERVICES SHOWN ARE BASED ON MAP DATA ONLY AND CANNOT BE RELIED UPON AS ACCURATE**
 - XXX-XXX ELEMENT / SYSTEM TAG - REFER TECHNICAL REFERENCE SCHEDULE AR-01Y-XXX-03 FOR SPECIFICATION DETAIL
 - FWT-XXX EXTERNAL WALL SYSTEM CODE - REFER AR-43 SERIES FOR SCOPE, & FACADE ENGINEER'S DOCUMENTS FOR SPECIFICATION DETAIL
 - LXX.DXX DOOR TAG; REFER DOOR SCHEDULES
 - B#x WALL TAG; REFER INTERNAL WALL TYPES SCHEDULE AR-52A-XXX-01
 - RETAINED EXISTING BUILT ELEMENTS SHOWN AS SOLID BLACK

ARCHITECT
 BVN
 TEL +61 2 8297 7200

ARCHITECT
 SHoP Architects
 TEL +1 212 689 9005

TOWN PLANNER
 Urbis
 TEL +61 2 8233 9900

LANDSCAPE ARCHITECT
 ASPECT Studios
 TEL +61 2 9699 7182

STRUCTURAL & CIVIL ENGINEER
 TTW
 TEL +612 9439 7288

MEP ENGINEER & VT CONSULTANT
 LCI
 TEL +61 2 9157 0570

ELECTRICAL, FIRE SAFETY & HYDRAULIC
 Stantec
 TEL +61 2 8484 7000

FIRE ENGINEER
 Holmes Fire
 TEL +61 2 9264 4658

ACOUSTIC CONSULTANT
 BVN
 TEL +61 2 8484 7000

BCA CONSULTANT
 Phillip Chun Building Compliance
 TEL +61 2 9412 2322

DDA CONSULTANT
 Morris Goding Access Consulting
 TEL +61 2 9692 9322

KEY PLAN

PROJECT MANAGER
 Generate
 TEL +61 433 706 275

CLIENT
 ATLIASSIAN

PROJECT
 ATLIASSIAN CENTRAL
 No.8-10 LEE STREET, HAYMARKET

PROJECT NUMBER
 1906024

TRUE NORTH PROJECT NORTH

GRAPHIC SCALE
 0 2000 5000

SCALE
 1:100@A1

STATUS
 FOR CONSTRUCTION

SCOPE OF WORKS APPROVED FOR CONSTRUCTION RELEVANT TO CC2 / DESIGN PACKAGE 3 ONLY

DRAWING
CONCRETE SETOUT PLAN LOWER GROUND PART 2

DOCUMENT NUMBER
 AR-31B-G00-02

ISSUE
 B

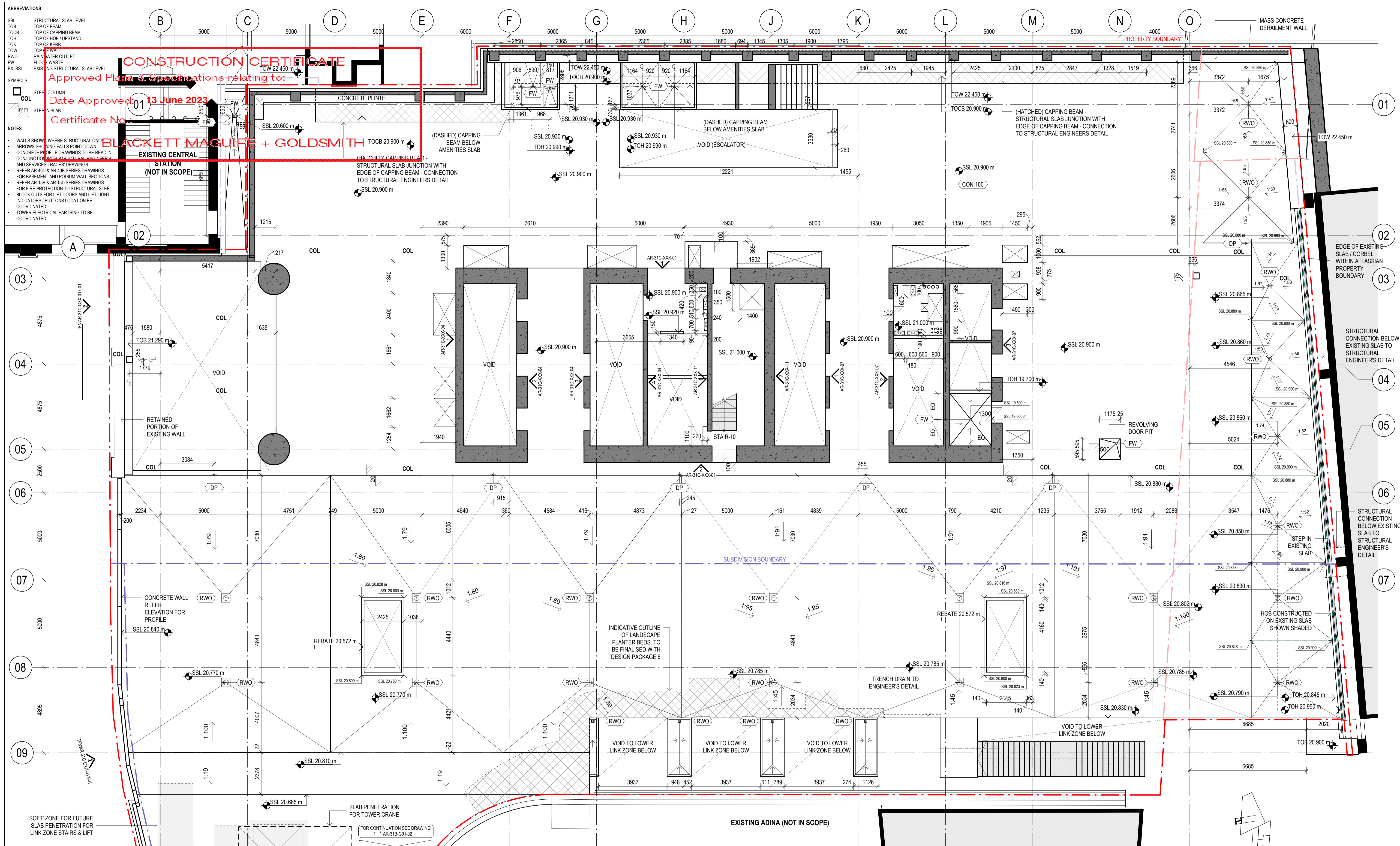

Built ODAYASHI
THE NEW WAY FORWARD

ARCHITECTS REGISTRATION BOARD / NOMINATED ARCHITECTS
NSW: 8566 NIKOLAI TITCHEVSKIY
VIC: 5027 NEIL LOGAN
QLD: 7515 BRAY TOMKINSON
1555 MATTHEW BLAIR
1518 MARK GRIMMER
7515 PHILIP ROSSIGNOL
7428 PETER TRIMMIS
10462 ALISON BOONAGS
10702 CATHERINE SKINNER

Phone: +61 2 8297 7200
Fax: +61 2 8297 7299
Website: www.bvn.com.au

ORIGINAL DRAWING IN COLOUR

ISSUE	DATE	FOR
1	30.06.21	25%DD D&C TENDER ISSUE
2	11.02.22	HEAD CONTRACT SET (25% DD 2.0)
3	25.02.22	STAGE 3 50%DD
4	15.04.22	50% DESIGN PACKAGE 4 - D&C TRADE PACKAGE TENDER
5	27.06.22	75% DESIGN PACKAGE 3
6	26.08.22	75% DESIGN PACKAGE 3
7	31.08.22	75% DESIGN PACKAGE 3 CHANGES
8	10.10.22	75% DESIGN PACKAGE 3
A	23.11.22	AFC DESIGN PACKAGE 3
B	28.03.23	AFC CC2 / DP3

GENERAL NOTES

EXISTING SERVICES SHOWN ARE BASED ON MAP DATA ONLY AND CANNOT BE RELIED UPON AS ACCURATE

XXX-XXX ELEMENT / SYSTEM TAG - REFER TECHNICAL REFERENCE SCHEDULE AR-01Y-XXX-03 FOR SPECIFICATION DETAIL

FWT-XXX EXTERNAL WALL SYSTEM CODE - REFER AR-43 SERIES FOR SCOPE, & FACADE ENGINEER'S DOCUMENTS FOR SPECIFICATION DETAIL

LXX.DXX DOOR TAG; REFER DOOR SCHEDULES

B#x WALL TAG; REFER INTERNAL WALL TYPES SCHEDULE AR-52A-XXX-01

RETAINED EXISTING BUILT ELEMENTS SHOWN AS SOLID BLACK

ARCHITECT
BVN
TEL +61 2 8297 7200

ARCHITECT
ShoP Architects
TEL +1 212 889 9005

TOWN PLANNER
Urbis
TEL +61 2 8233 9900

LANDSCAPE ARCHITECT
ASPECT Studios
TEL +61 2 9699 7182

STRUCTURAL & CIVIL ENGINEER
TTW
TEL +61 2 9439 7288

MEP ENGINEER & VT CONSULTANT
LCI
TEL +61 2 9157 0570

ELECTRICAL, FIRE SAFETY & HYDRAULIC
Slantec
TEL +61 2 8484 7000

FIRE ENGINEER
Holmes Fire
TEL +61 2 9264 4658

ACOUSTIC CONSULTANT
BVN
TEL +61 2 8484 7000

BCA CONSULTANT
Phillip Chun Building Compliance
TEL +61 2 9412 2322

DDA CONSULTANT
Morris Goding Access Consulting
TEL +61 2 9692 9322

KEY PLAN

PROJECT MANAGER
Generate
TEL +61 433 706 275

CLIENT
ATLASSIAN

PROJECT
ATLASSIAN CENTRAL
No.8-10 LEE STREET, HAYMARKET

PROJECT NUMBER
1906024

TRUE NORTH PROJECT NORTH

GRAPHIC SCALE
0 2000 5000

SCALE
1:100@A1

STATUS
FOR CONSTRUCTION

SCOPE OF WORKS APPROVED FOR CONSTRUCTION RELEVANT TO CC2 / DESIGN PACKAGE 3 ONLY

CONCRETE SETOUT PLAN UPPER GROUND PART 1

DOCUMENT NUMBER
AR-31B-G01-01

ISSUE
B

CONSTRUCTION CERTIFICATE
 Date Approved: **13 June 2023**
 Certificate No.: 200168

BLACKETT MAGUIRE + GOLDSMITH

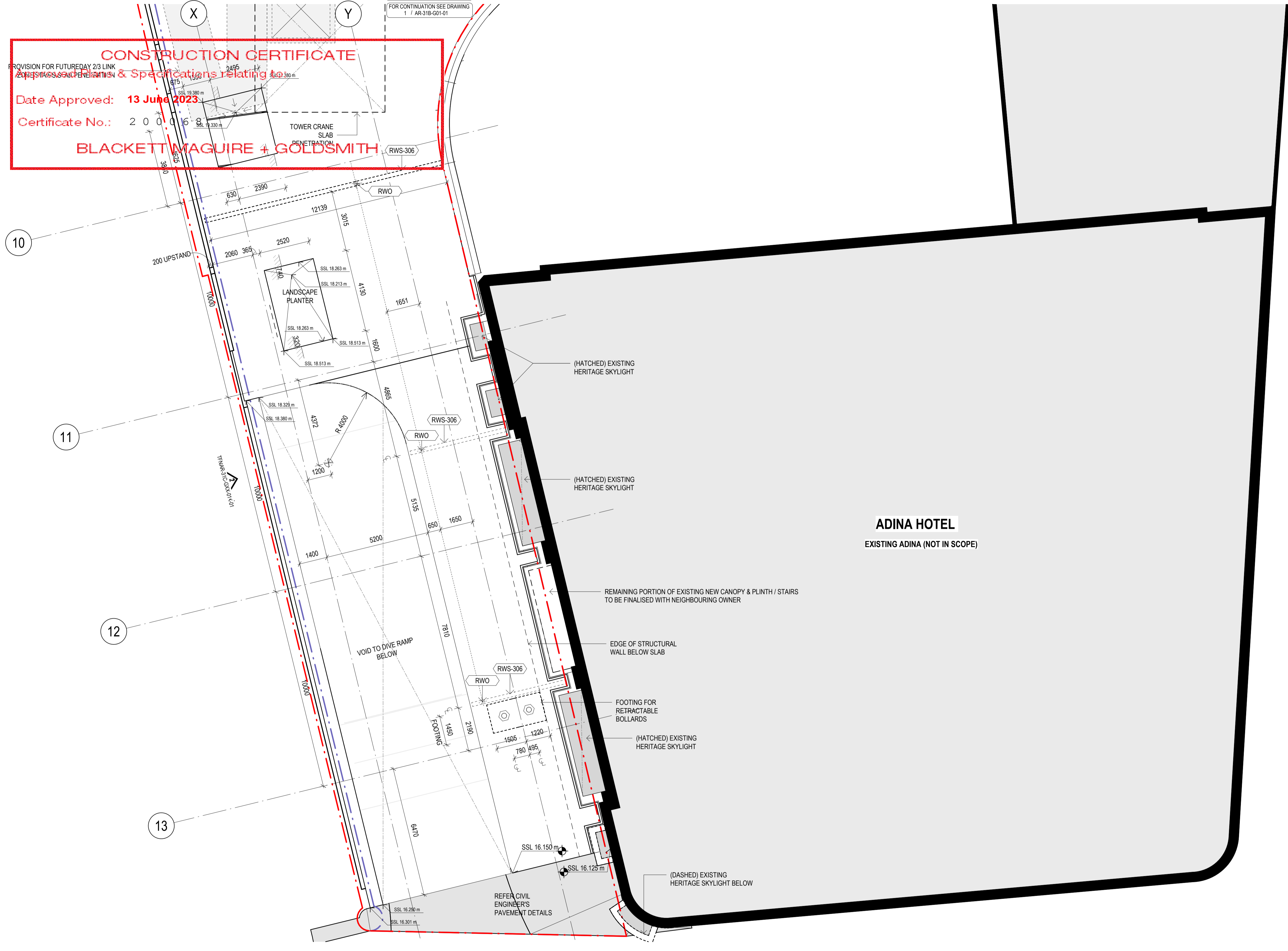

- ABBREVIATIONS**
- SSL STRUCTURAL SLAB LEVEL
 - TOB TOP OF BEAM
 - TOCB TOP OF CAPPING BEAM
 - TOH TOP OF HOBB / UPSTAND
 - TOK TOP OF KERB
 - TOW TOP OF WALL
 - RWO RAINWATER OUTLET
 - FW FLOOR WASTE
 - EX. SSL EXISTING STRUCTURAL SLAB LEVEL
- SYMBOLS**
- COL STEEL COLUMN
 - STEP IN SLAB
- NOTES**
- WALLS SHOWN WHERE STRUCTURAL ONLY
 - ARROWS SHOWING FALLS POINT DOWN
 - CONCRETE PROFILE DRAWINGS TO BE READ IN CONJUNCTION WITH STRUCTURAL ENGINEER'S AND SERVICES TRADES' DRAWINGS
 - REFER AR-400 & AR-408 SERIES DRAWINGS FOR BASEMENT AND PODIUM WALL SECTIONS
 - REFER AR-15B & AR-15D SERIES DRAWINGS FOR FIRE PROTECTION TO STRUCTURAL STEEL
 - BLOCK OUTS FOR LIFT DOORS AND LIFT LIGHT INDICATORS / BUTTONS LOCATION BE COORDINATED.
 - TOWER ELECTRICAL EARTHING TO BE COORDINATED.

ADINA HOTEL
 EXISTING ADINA (NOT IN SCOPE)

Built ODAYASHI
 THE NEW WAY FORWARD

BVN
sh p

ARCHITECTS REGISTRATION BOARD / NOMINATED ARCHITECTS

OLD: 8566 NIMROTSKA TITCHAKOSKY 5527 NEIL LOGAN
 NEW: 7155 JULIAN WICKHAM 2700 BRIAN CHONGHAI
 7553 MATTHEW BLAIR 1188 MARK GRIMMER
 7155 PHILIP ROSSINGTON 8553 DAVID KELLY
 7438 PETER TRIMMIS 3866 KEVIN GIBSEN
 10647 ALISON ROSSIGNOIS
 10702 CATHERINE SKINNER

Phone: +61 2 8297 7200
 Fax: +61 2 8297 7289
 Website: www.bvn.com.au

INTELLECTUAL PROPERTY
 COPYRIGHT BVN ARCHITECTURE PTY LIMITED (UNLESS OTHERWISE DEFINED IN THE CONSULTANCY AGREEMENTS). THIS DOCUMENT MAY ONLY BE USED FOR THE EXPRESS PURPOSE AND PROJECT FOR WHICH IT HAS BEEN CREATED AND DELIVERED. AS NOTIFIED BY WRITING BY BVN AND THIS DOCUMENT MAY NOT BE OTHERWISE USED, OR COPIED, ANY UNAUTHORIZED USE OF THIS DOCUMENT IS AT THE USER'S SOLE RISK AND WITHOUT LIMITING BVN'S RIGHTS THE USER RELEASES AND INDEMNIFIES BVN FROM AND AGAINST ANY COSTS OR LOSS SO ARISING.

NOTE
 CONTRACTOR TO CHECK AND VERIFY ALL DIMENSIONS ON SITE PRIOR TO COMMENCEMENT OF WORK OR PREPARATION OF SHOP DRAWINGS. DO NOT SCALE THIS DRAWING.

ORIGINAL DRAWING IN COLOUR

ISSUE	DATE	FOR
1	30.06.21	25%DD D&C TENDER ISSUE
2	11.02.22	HEAD CONTRACT SET (25% DD 2.0)
3	25.02.22	STAGE 3 50%DD
4	15.04.22	50% DESIGN PACKAGE 4 - D&C TRADE PACKAGE TENDER
5	27.06.22	75% DESIGN PACKAGE 3
6	26.08.22	75% DESIGN PACKAGE 3
A	23.11.22	AFC DESIGN PACKAGE 3
B	28.03.23	AFC CC2 / DP3

- GENERAL NOTES**
- EXISTING SERVICES SHOWN ARE BASED ON MAP DATA ONLY AND CANNOT BE RELIED UPON AS ACCURATE
- XXX-XXX ELEMENT / SYSTEM TAG - REFER TECHNICAL REFERENCE SCHEDULE AR-01Y-XXX-03 FOR SPECIFICATION DETAIL
 - FWT-XXX EXTERNAL WALL SYSTEM CODE - REFER AR-43 SERIES FOR SCOPE, & FACADE ENGINEER'S DOCUMENTS FOR SPECIFICATION DETAIL
 - LXX.DXX DOOR TAG; REFER DOOR SCHEDULES
 - B#x WALL TAG; REFER INTERNAL WALL TYPES SCHEDULE AR-52A-XXX-01
 - RETAINED EXISTING BUILT ELEMENTS SHOWN AS SOLID BLACK

ARCHITECT
 BVN
 TEL +61 2 8297 7200

ARCHITECT
 SHoP Architects
 TEL +1 212 689 9005

TOWN PLANNER
 Urbis
 TEL +61 2 8233 9900

LANDSCAPE ARCHITECT
 ASPECT Studios
 TEL +61 2 9699 7182

STRUCTURAL & CIVIL ENGINEER
 TTW
 TEL +61 2 9439 7288

MEP ENGINEER & VT CONSULTANT
 LCI
 TEL +61 2 9157 0570

ELECTRICAL, FIRE SAFETY & HYDRAULIC
 Slantec
 TEL +61 2 8484 7000

FIRE ENGINEER
 Holmes Fire
 TEL +61 2 9264 4658

ACOUSTIC CONSULTANT
 Slantec
 TEL +61 2 8484 7000

BCA CONSULTANT
 Phillip Chun Building Compliance
 TEL +61 2 9412 2322

DDA CONSULTANT
 Morris Goding Access Consulting
 TEL +61 2 9692 9322

KEY PLAN

PROJECT MANAGER
 Generate
 TEL +61 433 706 275

CLIENT
 ATLIASSIAN

PROJECT
 ATLIASSIAN CENTRAL
 No.8-10 LEE STREET, HAYMARKET

PROJECT NUMBER
 1906024

TRUE NORTH **PROJECT NORTH**

GRAPHIC SCALE
 0 2000 5000

SCALE
 1:100@A1

STATUS
 FOR CONSTRUCTION

SCOPE OF WORKS APPROVED FOR CONSTRUCTION RELEVANT TO CC2 / DESIGN PACKAGE 3 ONLY

DRAWING
 CONCRETE SETOUT PLAN
 UPPER GROUND PART 2

DOCUMENT NUMBER
 AR-31B-G01-02

ISSUE
 B

5042023 2 43 24 PM

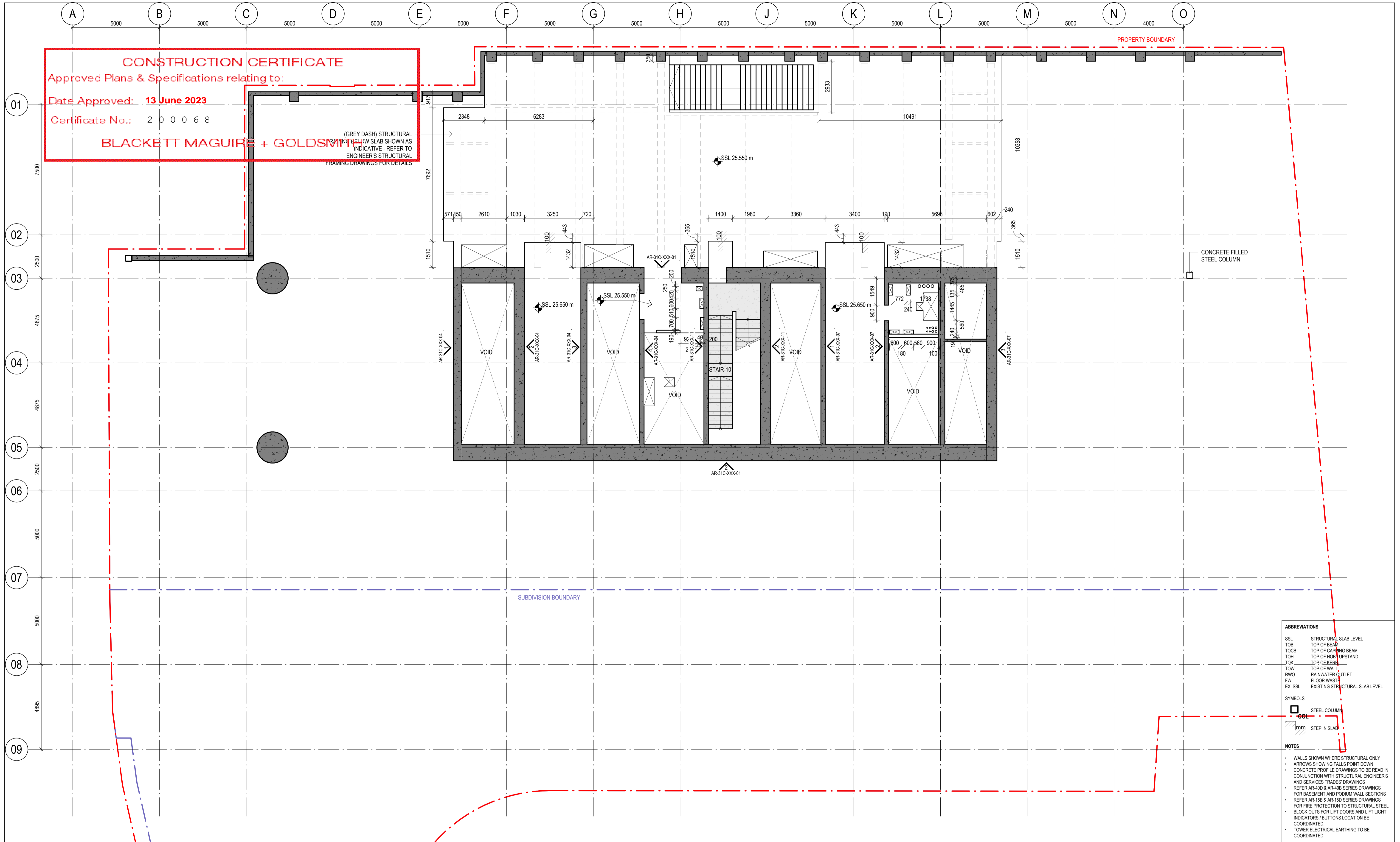

CONSTRUCTION CERTIFICATE
 Approved Plans & Specifications relating to:
 Date Approved: **13 June 2023**
 Certificate No.: **2 0 0 0 6 8**
BLACKETT MAGUIRE + GOLDSMITH

(GREY DASH) STRUCTURAL
 ELEMENTS AND NEW SLAB SHOWN AS
 INDICATIVE - REFER TO
 ENGINEER'S STRUCTURAL
 FRAMING DRAWINGS FOR DETAILS

ABBREVIATIONS

SSL	STRUCTURAL SLAB LEVEL
TOB	TOP OF BEAM
TOCB	TOP OF CAPING BEAM
TOH	TOP OF HOBE UPSTAND
TOK	TOP OF KEYS
TOW	TOP OF WALL
RWO	RAINWATER OUTLET
FW	FLOOR WASTE
EX. SSL	EXISTING STRUCTURAL SLAB LEVEL

SYMBOLS

	STEEL COLUMN
	STEP IN SLAB

NOTES

- WALLS SHOWN WHERE STRUCTURAL ONLY
- ARROWS SHOWING FALLS POINT DOWN
- CONCRETE PROFILE DRAWINGS TO BE READ IN CONJUNCTION WITH STRUCTURAL ENGINEERS AND SERVICES TRADES' DRAWINGS
- REFER AR-400 & AR-405 SERIES DRAWINGS FOR BASEMENT AND PODIUM WALL SECTIONS
- REFER AR-15B & AR-15D SERIES DRAWINGS FOR FIRE PROTECTION TO STRUCTURAL STEEL
- BLOCK OUTS FOR LIFT DOORS AND LIFT LIGHT INDICATORS / BUTTONS LOCATION BE COORDINATED.
- TOWER ELECTRICAL EARTHING TO BE COORDINATED.

Built ODAYASHI
 THE NEW WAY FORWARD

BVN
sh p

ARCHITECTS REGISTRATION BOARD / NOMINATED ARCHITECTS

NSW: 8566 NINDROSKA TITCHAKOSKY 7155 JULIAN BAYLON 7523 MATTHEW BLAIR 7155 PHILIP ROSSINGTON 7428 PETER TRINGIS 10427 ALISON ROUSSEAU 10702 CATHERINE SKINNER

QLD: 5527 NEIL LOGAN 2720 BRIAN TOMKIN 1185 MARK GRIMMER 8353 DAVID KELLY 3866 KEVIN O'BRIEN

Phone: +61 2 8287 7200
 Fax: +61 2 8287 7288
 Website: www.bvn.com.au

INTELLECTUAL PROPERTY
 COPYRIGHT BVN ARCHITECTURE PTY LIMITED (UNLESS OTHERWISE DEFINED IN THE CONSULTANCY AGREEMENTS) THIS DOCUMENT MAY ONLY BE USED FOR THE EXPRESS PURPOSE AND PROJECT FOR WHICH IT HAS BEEN CREATED AND DELIVERED, AS NOTIFIED IN WRITING BY BVN, AND THIS DOCUMENT MAY NOT BE OTHERWISE USED, OR COPIED, ANY UNAUTHORIZED USE OF THIS DOCUMENT IS AT THE USER'S SOLE RISK AND WITHOUT LIMITING BVN'S RIGHTS THE USER RELEASES AND INDEMNIFIES BVN FROM AND AGAINST ANY COSTS OR LOSS SO ARISING.

NOTE
 CONTRACTOR TO CHECK AND VERIFY ALL DIMENSIONS ON SITE PRIOR TO COMMENCEMENT OF WORK OR PREPARATION OF SHOP DRAWINGS. DO NOT SCALE THIS DRAWING.

ORIGINAL DRAWING IN COLOUR

ISSUE	DATE	FOR
1	30.06.21	25%DD D&C TENDER ISSUE
2	11.02.22	HEAD CONTRACT SET (25% DD 2.0)
3	25.02.22	STAGE 3 50%DD
4	15.04.22	50% DESIGN PACKAGE 4 - D&C TRADE PACKAGE TENDER
5	27.06.22	75% DESIGN PACKAGE 3
6	26.08.22	75% DESIGN PACKAGE 3
A	23.11.22	AFC DESIGN PACKAGE 3
B	28.03.23	AFC CC2 / DP3

GENERAL NOTES

EXISTING SERVICES SHOWN ARE BASED ON MAP DATA ONLY AND CANNOT BE RELIED UPON AS ACCURATE

XXX-XXX ELEMENT / SYSTEM TAG - REFER TECHNICAL REFERENCE SCHEDULE AR-01Y-XXX-03 FOR SPECIFICATION DETAIL

FWT-XXX EXTERNAL WALL SYSTEM CODE - REFER AR-43 SERIES FOR SCOPE, & FACADE ENGINEER'S DOCUMENTS FOR SPECIFICATION DETAIL

LXX.DXX DOOR TAG; REFER DOOR SCHEDULES

B#x WALL TAG; REFER INTERNAL WALL TYPES SCHEDULE AR-52A-XXX-01

■ RETAINED EXISTING BUILT ELEMENTS SHOWN AS SOLID BLACK

ARCHITECT
 BVN
 TEL +61 2 8297 7200

ARCHITECT
 SHoP Architects
 TEL +1 212 689 9005

TOWN PLANNER
 Urbis
 TEL +61 2 8233 9900

LANDSCAPE ARCHITECT
 ASPECT Studios
 TEL +61 2 9699 7182

STRUCTURAL & CIVIL ENGINEER
 TTW
 TEL +61 2 9439 7288

MEP ENGINEER & VT CONSULTANT
 LCI
 TEL +61 2 9157 0570

ELECTRICAL, FIRE SAFETY & HYDRAULIC
 Slantec
 TEL +61 2 8484 7000

FIRE ENGINEER
 Holmes Fire
 TEL +61 2 9264 4658

ACOUSTIC CONSULTANT
 Slantec
 TEL +61 2 8484 7000

BCA CONSULTANT
 Phillip Chun Building Compliance
 TEL +61 2 9412 2322

DDA CONSULTANT
 Morris Goding Access Consulting
 TEL +61 2 9692 9322

KEY PLAN

PROJECT MANAGER
 Generate
 TEL +61 433 706 275

CLIENT
 ATLIASSIAN

PROJECT
 ATLIASSIAN CENTRAL
 No.8-10 LEE STREET, HAYMARKET

PROJECT NUMBER
 1906024

TRUE NORTH PROJECT NORTH

GRAPHIC SCALE
 0 2000 5000

SCALE
 1:100@A1

STATUS
 FOR CONSTRUCTION

SCOPE OF WORKS APPROVED FOR CONSTRUCTION RELEVANT TO CC2 / DESIGN PACKAGE 3 ONLY

DRAWING
 CONCRETE SETOUT PLAN
 MEZZANINE

DOCUMENT NUMBER
 AR-31B-G02-01

ISSUE
 B

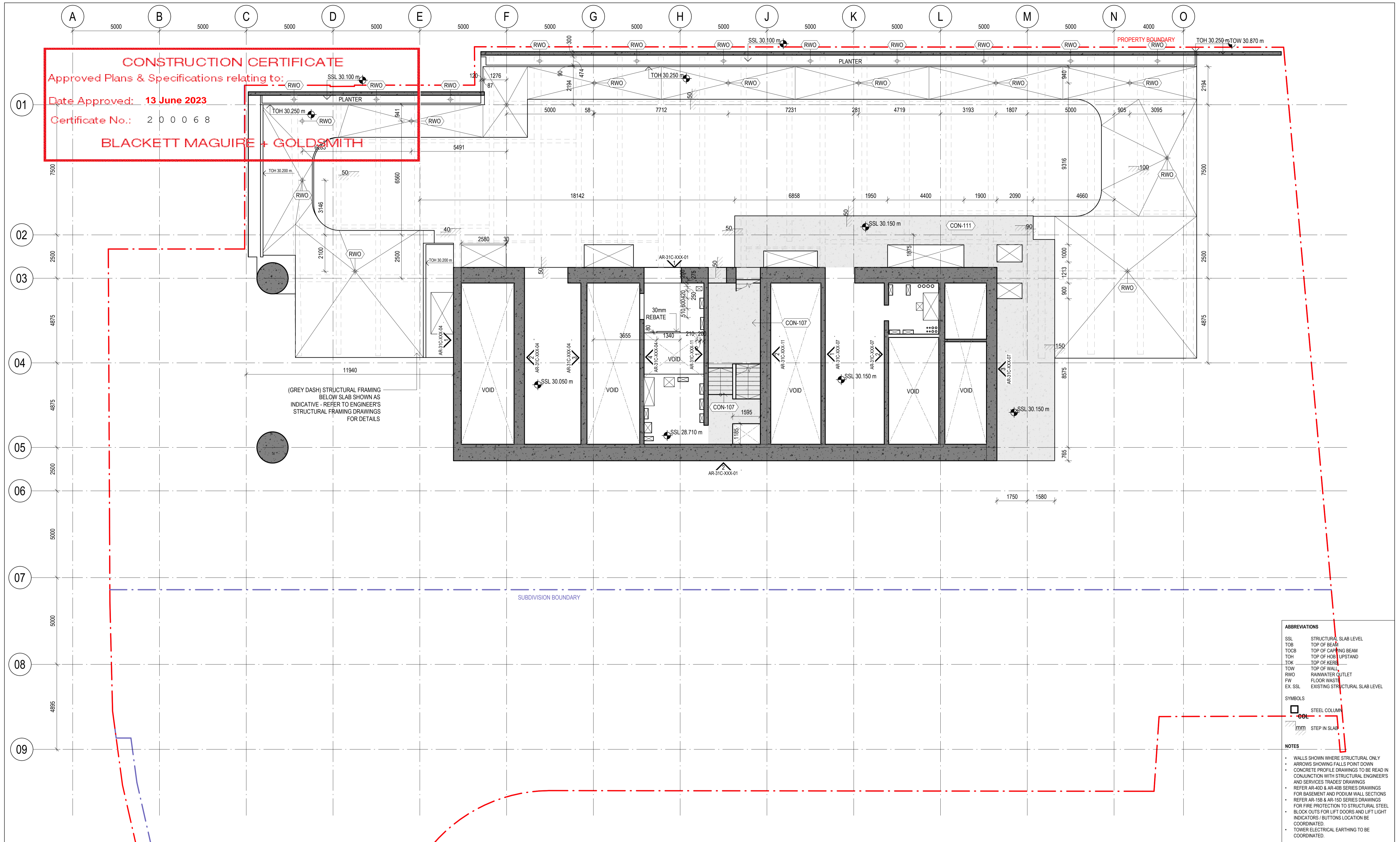

CONSTRUCTION CERTIFICATE
 Approved Plans & Specifications relating to:
 Date Approved: **13 June 2023**
 Certificate No.: **2 0 0 0 6 8**
BLACKETT MAGUIRE + GOLDSMITH

(GREY DASH) STRUCTURAL FRAMING BELOW SLAB SHOWN AS INDICATIVE - REFER TO ENGINEER'S STRUCTURAL FRAMING DRAWINGS FOR DETAILS

ABBREVIATIONS

SSL	STRUCTURAL SLAB LEVEL
TOB	TOP OF BEAM
TOCB	TOP OF CAPING BEAM
TOH	TOP OF HOBE UPSTAND
TOK	TOP OF KERB
TOW	TOP OF WALL
RWO	RAINWATER OUTLET
FW	FLOOR WASTE
EX. SSL	EXISTING STRUCTURAL SLAB LEVEL

SYMBOLS

	STEEL COLUMN
	STEP IN SLAB

NOTES

- WALLS SHOWN WHERE STRUCTURAL ONLY
- ARROWS SHOWING FALLS POINT DOWN
- CONCRETE PROFILE DRAWINGS TO BE READ IN CONJUNCTION WITH STRUCTURAL ENGINEERS AND SERVICES TRADES' DRAWINGS
- REFER AR-400 & AR-405 SERIES DRAWINGS FOR BASEMENT AND PODIUM WALL SECTIONS
- REFER AR-15B & AR-15D SERIES DRAWINGS FOR FIRE PROTECTION TO STRUCTURAL STEEL
- BLOCK OUTS FOR LIFT DOORS AND LIFT LIGHT INDICATORS / BUTTONS LOCATION BE COORDINATED.
- TOWER ELECTRICAL EARTHING TO BE COORDINATED.

Built ODAYASHI
 THE NEW WAY FORWARD

ARCHITECTS REGISTRATION BOARD / NOMINATED ARCHITECTS

BVN
sh p

OLD: 557 NEIL LOGAN
 2700 BRAY TOMKIN
 1585 MARK GRIMMER
 3886 KEVIN O'BRIEN

NEW: 8566 NIKOLSKAYA TITCHKOSKY
 7155 JULIA VAN BUREN
 7553 MATTHEW BLAIR
 7155 PHILIP ROSSINGTON
 7428 PETER TRINGIS
 10647 ALISON DOUGLAS
 10702 CATHERINE SKINNER

Phone: +61 2 8297 7200
 Fax: +61 2 8297 7289
 Website: www.bvn.com.au

INTELLECTUAL PROPERTY
 COPYRIGHT BVN ARCHITECTURE PTY LIMITED (UNLESS OTHERWISE DEFINED IN THE CONSULTANCY AGREEMENTS). THIS DOCUMENT MAY ONLY BE USED FOR THE EXPRESS PURPOSE AND PROJECT FOR WHICH IT HAS BEEN CREATED AND DELIVERED. AS NOTIFIED IN WRITING BY BVN, AND THIS DOCUMENT MAY NOT BE OTHERWISE USED, OR COPIED, ANY UNAUTHORIZED USE OF THIS DOCUMENT IS AT THE USER'S SOLE RISK AND WITHOUT LIMITING BY NO WARRANTIES, RELEASES AND INDEMNITIES BVN FROM AND AGAINST ANY COSTS OR LOSS SO ARISING.

NOTE
 CONTRACTOR TO CHECK AND VERIFY ALL DIMENSIONS ON SITE PRIOR TO COMMENCEMENT OF WORK OR PREPARATION OF SHOP DRAWINGS. DO NOT SCALE THIS DRAWING.

ORIGINAL DRAWING IN COLOUR

ISSUE	DATE	FOR
1	30.06.21	25%DD D&C TENDER ISSUE
2	11.02.22	HEAD CONTRACT SET (25% DD 2.0)
3	25.02.22	STAGE 3 50%DD
4	15.04.22	50% DESIGN PACKAGE 4 - D&C TRADE PACKAGE TENDER
5	27.06.22	75% DESIGN PACKAGE 3
6	26.08.22	75% DESIGN PACKAGE 3
7	30.09.22	75% DESIGN PACKAGE 3
A	23.11.22	AFC DESIGN PACKAGE 3
B	28.03.23	AFC CC2 / DP3

GENERAL NOTES

EXISTING SERVICES SHOWN ARE BASED ON MAP DATA ONLY AND CANNOT BE RELIED UPON AS ACCURATE

XXX-XXX ELEMENT / SYSTEM TAG - REFER TECHNICAL REFERENCE SCHEDULE AR-01Y-XXX-03 FOR SPECIFICATION DETAIL

FWT-XXX EXTERNAL WALL SYSTEM CODE - REFER AR-43 SERIES FOR SCOPE, & FACADE ENGINEER'S DOCUMENTS FOR SPECIFICATION DETAIL

LXX.DXX DOOR TAG; REFER DOOR SCHEDULES

B#x WALL TAG; REFER INTERNAL WALL TYPES SCHEDULE AR-52A-XXX-01

RETAINED EXISTING BUILT ELEMENTS SHOWN AS SOLID BLACK

ARCHITECT
 BVN
 TEL +61 2 8297 7200

ARCHITECT
 SHoP Architects
 TEL +1 212 889 9005

TOWN PLANNER
 Urbis
 TEL +61 2 8233 9900

LANDSCAPE ARCHITECT
 ASPECT Studios
 TEL +61 2 9699 7182

STRUCTURAL & CIVIL ENGINEER
 TTW
 TEL +61 2 9439 7288

MEP ENGINEER & VT CONSULTANT
 LCI
 TEL +61 2 9157 0570

ELECTRICAL, FIRE SAFETY & HYDRAULIC
 Stantec
 TEL +61 2 8484 7000

FIRE ENGINEER
 Holmes Fire
 TEL +61 2 9264 4658

ACOUSTIC CONSULTANT
 BVN
 TEL +61 2 8484 7000

BCA CONSULTANT
 Phillip Chun Building Compliance
 TEL +61 2 9412 2322

DDA CONSULTANT
 Morris Goding Access Consulting
 TEL +61 2 9692 9322

KEY PLAN

PROJECT MANAGER
 Generate
 TEL +61 433 706 275

CLIENT
 ATLISSIAN

PROJECT
 ATLISSIAN CENTRAL
 No.8-10 LEE STREET, HAYMARKET

PROJECT NUMBER
 1906024

TRUE NORTH PROJECT NORTH

GRAPHIC SCALE
 0 2000 5000

SCALE
 1:100@A1

STATUS
 FOR CONSTRUCTION

SCOPE OF WORKS APPROVED FOR CONSTRUCTION RELEVANT TO CC2 / DESIGN PACKAGE 3 ONLY

DRAWING
 CONCRETE SETOUT PLAN
 OSD LEVEL

DOCUMENT NUMBER
 AR-31B-G03-01

ISSUE
 B

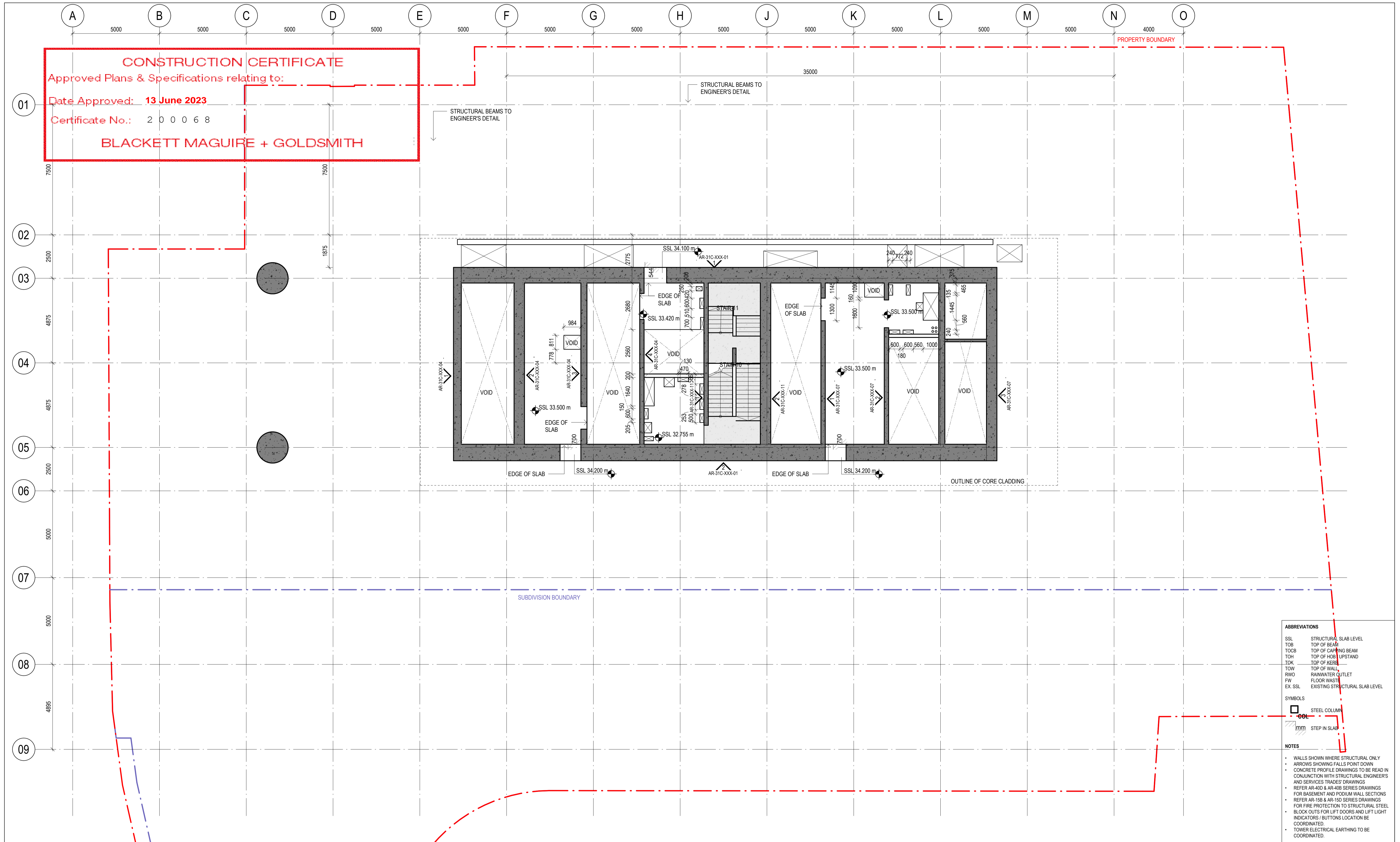

CONSTRUCTION CERTIFICATE
 Approved Plans & Specifications relating to:
 Date Approved: **13 June 2023**
 Certificate No.: **2 0 0 0 6 8**
BLACKETT MAGUIRE + GOLDSMITH

ABBREVIATIONS

SSL	STRUCTURAL SLAB LEVEL
TOB	TOP OF BEAM
TOCB	TOP OF CAPING BEAM
TOH	TOP OF HOBE UPSTAND
TKK	TOP OF KERB
TOW	TOP OF WALL
RWO	RAINWATER OUTLET
FW	FLOOR WASTE
EX. SSL	EXISTING STRUCTURAL SLAB LEVEL

SYMBOLS

	STEEL COLUMN
	STEP IN SLAB

NOTES

- WALLS SHOWN WHERE STRUCTURAL ONLY
- ARROWS SHOWING FALLS POINT DOWN
- CONCRETE PROFILE DRAWINGS TO BE READ IN CONJUNCTION WITH STRUCTURAL ENGINEERS AND SERVICES TRADES' DRAWINGS
- REFER AR-400 & AR-405 SERIES DRAWINGS FOR BASEMENT AND PODIUM WALL SECTIONS
- REFER AR-15B & AR-15D SERIES DRAWINGS FOR FIRE PROTECTION TO STRUCTURAL STEEL
- BLOCK OUTS FOR LIFT DOORS AND LIFT LIGHT INDICATORS / BUTTONS LOCATION BE COORDINATED.
- TOWER ELECTRICAL EARTHING TO BE COORDINATED.

Built ODAYASHI
 THE NEW WAY FORWARD

ARCHITECTS REGISTRATION BOARD / NOMINATED ARCHITECTS

NSW	9566 NIKOLSKAYA TITCHEVSKY	QLD	5527 NEIL LOGAN
VIC	7115 JULIAN WILSON	WA	2708 BRIAN TOMKIN
SA	7553 MATTHEW BLAIR	NT	1185 MARK GRIMMER
ACT	7155 PHILIP ROSSINGTON		
	7428 PETER TRINGIS		
	10627 ALISON BOUNDS		
	10702 CATHERINE SKINNER		

Phone: +61 2 8287 7200
 Fax: +61 2 8287 7288
 Website: www.bvn.com.au

INTELLECTUAL PROPERTY
 COPYRIGHT BVN ARCHITECTURE PTY LIMITED (UNLESS OTHERWISE DEFINED IN THE CONDITIONS OF AGREEMENT). THIS DOCUMENT MAY ONLY BE USED FOR THE EXPRESS PURPOSE AND PROJECT FOR WHICH IT HAS BEEN CREATED AND DELIVERED. AS NOTIFIED IN WRITING BY BVN, AND THIS DOCUMENT MAY NOT BE OTHERWISE USED, OR COPIED, ANY UNAUTHORIZED USE OF THIS DOCUMENT IS AT THE USER'S SOLE RISK AND WITHOUT LIMITING BVN'S RIGHTS THE USER RELEASES AND INDEMNIFIES BVN FROM AND AGAINST ANY COSTS OR LOSS SO ARISING.

NOTE
 CONTRACTOR TO CHECK AND VERIFY ALL DIMENSIONS ON SITE PRIOR TO COMMENCEMENT OF WORK OR PREPARATION OF SHOP DRAWINGS. DO NOT SCALE THIS DRAWING.

ORIGINAL DRAWING IN COLOUR

ISSUE	DATE	FOR
1	30.06.21	25%DD D&C TENDER ISSUE
2	11.02.22	HEAD CONTRACT SET (25% DD 2.0)
3	25.02.22	STAGE 3 50%DD
4	15.04.22	50% DESIGN PACKAGE 4 - D&C TRADE PACKAGE TENDER
5	28.04.22	50% DESIGN PACKAGE 4 - D&C TRADE PACKAGE TENDER
6	27.06.22	75% DESIGN PACKAGE 3
7	26.08.22	75% DESIGN PACKAGE 3
A	23.11.22	AFC CC2 / DP3
B	28.03.23	AFC CC2 / DP3

GENERAL NOTES

EXISTING SERVICES SHOWN ARE BASED ON MAP DATA ONLY AND CANNOT BE RELIED UPON AS ACCURATE

XXX-XXX ELEMENT / SYSTEM TAG - REFER TECHNICAL REFERENCE SCHEDULE AR-01Y-XXX-03 FOR SPECIFICATION DETAIL

FWT-XXX EXTERNAL WALL SYSTEM CODE - REFER AR-43 SERIES FOR SCOPE, & FACADE ENGINEER'S DOCUMENTS FOR SPECIFICATION DETAIL

LXX-DXX DOOR TAG; REFER DOOR SCHEDULES

B#x WALL TAG; REFER INTERNAL WALL TYPES SCHEDULE AR-52A-XXX-01

RETAINED EXISTING BUILT ELEMENTS SHOWN AS SOLID BLACK

ARCHITECT
 BVN
 TEL +61 2 8297 7200

ARCHITECT
 SHoP Architects
 TEL +1 212 889 9005

TOWN PLANNER
 Urbis
 TEL +61 2 8233 9900

LANDSCAPE ARCHITECT
 ASPECT Studios
 TEL +61 2 9699 7182

STRUCTURAL & CIVIL ENGINEER
 TTW
 TEL +61 2 9439 7288

MEP ENGINEER & VT CONSULTANT
 LCI
 TEL +61 2 9157 0570

ELECTRICAL, FIRE SAFETY & HYDRAULIC
 Slantec
 TEL +61 2 8484 7000

FIRE ENGINEER
 Holmes Fire
 TEL +61 2 9264 4658

ACOUSTIC CONSULTANT
 Slantec
 TEL +61 2 8484 7000

BCA CONSULTANT
 Phillip Chun Building Compliance
 TEL +61 2 9412 2322

DDA CONSULTANT
 Morris Goding Access Consulting
 TEL +61 2 9692 9322

KEY PLAN

PROJECT MANAGER
 Generate
 TEL +61 433 706 275

CLIENT
 ATLIASSIAN

PROJECT
 ATLIASSIAN CENTRAL
 No.8-10 LEE STREET, HAYMARKET

PROJECT NUMBER
 1906024

TRUE NORTH PROJECT NORTH

GRAPHIC SCALE
 0 2000 5000

SCALE
 1:100@A1

STATUS
 FOR CONSTRUCTION

SCOPE OF WORKS APPROVED FOR CONSTRUCTION RELEVANT TO CC2 / DESIGN PACKAGE 3 ONLY

DRAWING
 CONCRETE SETOUT PLAN
 CORE PLANTROOM LEVEL
 01

DOCUMENT NUMBER
 AR-31B-G04-01

ISSUE
 B

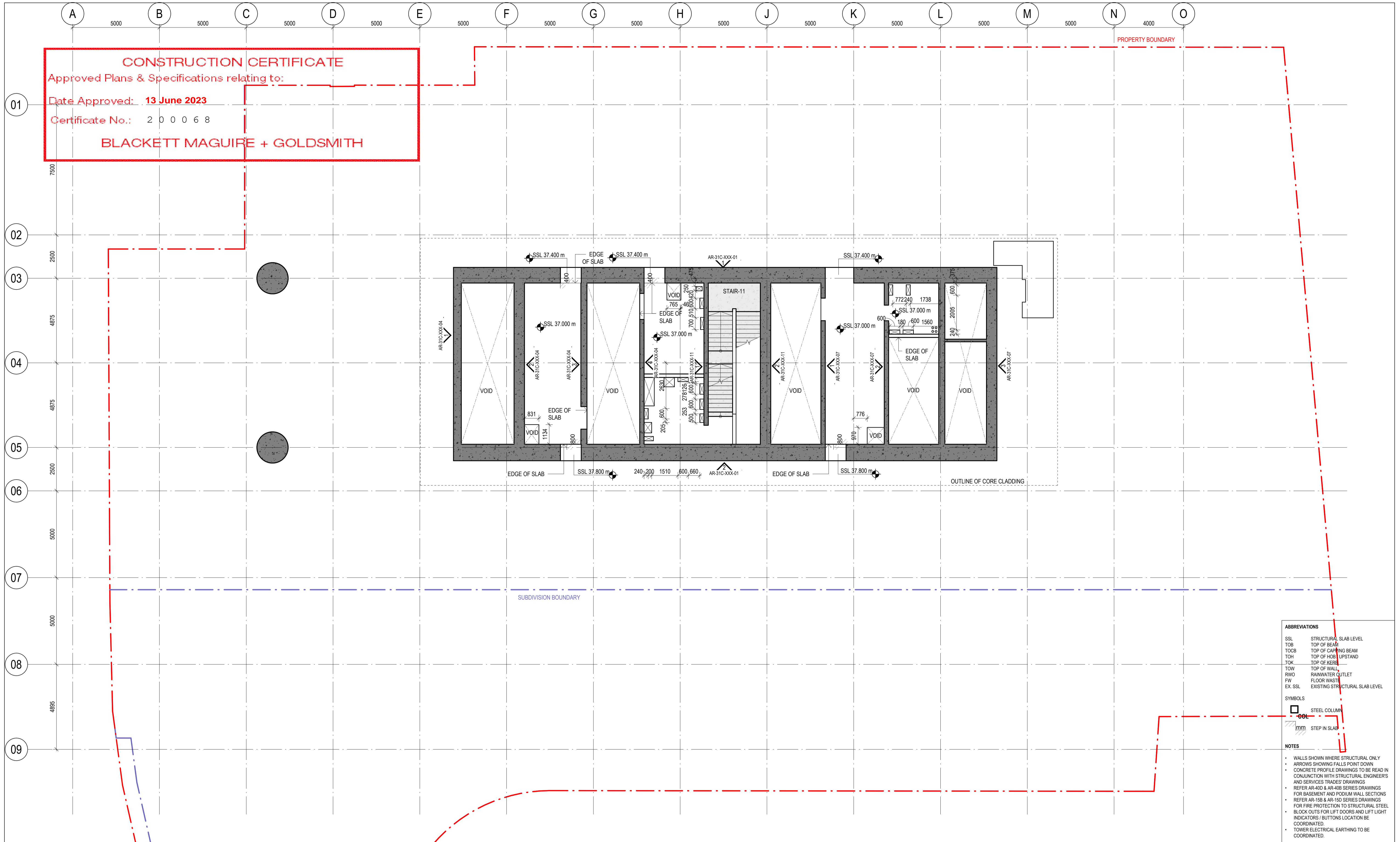

ABBREVIATIONS

SSL	STRUCTURAL SLAB LEVEL
TOB	TOP OF BEAM
TOCB	TOP OF CAPING BEAM
TOH	TOP OF HOBE UPSTAND
TOK	TOP OF KERB
TOW	TOP OF WALL
RWO	RAINWATER OUTLET
FW	FLOOR WASTE
EX. SSL	EXISTING STRUCTURAL SLAB LEVEL

SYMBOLS

	STEEL COLUMN
	STEP IN SLAB

NOTES

- WALLS SHOWN WHERE STRUCTURAL ONLY
- ARROWS SHOWING FALLS POINT DOWN
- CONCRETE PROFILE DRAWINGS TO BE READ IN CONJUNCTION WITH STRUCTURAL ENGINEERS AND SERVICES TRADES' DRAWINGS
- REFER AR-400 & AR-405 SERIES DRAWINGS FOR BASEMENT AND PODIUM WALL SECTIONS
- REFER AR-15B & AR-15D SERIES DRAWINGS FOR FIRE PROTECTION TO STRUCTURAL STEEL
- BLOCK OUTS FOR LIFT DOORS AND LIFT LIGHT INDICATORS / BUTTONS LOCATION BE COORDINATED.
- TOWER ELECTRICAL EARTHING TO BE COORDINATED.

Built ODAYASHI
THE NEW WAY FORWARD

ARCHITECTS REGISTRATION BOARD / NOMINATED ARCHITECTS

BVN
sh p

OLD: 8568 NINOTSKA TITCHKOVSKY
NEW: 557 NEIL LOGAN
770 BRAY TOMKIN
753 MATTHEW BLAIR
755 DAVID KELLY
743 PETER TRIMMIS
1047 ALISON BOUQUIN
1030 CATHERINE SKINNER

Phone: +61 2 8287 7200
Fax: +61 2 8287 7288
Website: www.bvn.com.au

INTELLECTUAL PROPERTY
COPYRIGHT BVN ARCHITECTURE PTY LIMITED (UNLESS OTHERWISE DEFINED IN THE CONSULTANCY AGREEMENTS). THIS DOCUMENT MAY ONLY BE USED FOR THE EXPRESS PURPOSE AND PROJECT FOR WHICH IT HAS BEEN CREATED AND DELIVERED. AS NOTIFIED IN WRITING BY BVN, AND THIS DOCUMENT MAY NOT BE OTHERWISE USED, OR COPIED, ANY UNAUTHORIZED USE OF THIS DOCUMENT IS AT THE USER'S SOLE RISK AND WITHOUT LIMITING BVN'S RIGHTS THE USER RELEASES AND INDEMNIFIES BVN FROM AND AGAINST ANY COSTS OR LOSS SO ARISING.

NOTE
CONTRACTOR TO CHECK AND VERIFY ALL DIMENSIONS ON SITE PRIOR TO COMMENCEMENT OF WORK OR PREPARATION OF SHOP DRAWINGS. DO NOT SCALE THIS DRAWING.

ORIGINAL DRAWING IN COLOUR

ISSUE	DATE	FOR
1	30.06.21	25%DD D&C TENDER ISSUE
2	11.02.22	HEAD CONTRACT SET (25% DD 2.0)
3	25.02.22	STAGE 3 50%DD
4	15.04.22	50% DESIGN PACKAGE 4 - D&C TRADE PACKAGE TENDER
5	27.06.22	75% DESIGN PACKAGE 3
6	26.08.22	75% DESIGN PACKAGE 3
A	23.11.22	AFC DESIGN PACKAGE 3
B	28.03.23	AFC CC2 / DP3

GENERAL NOTES

EXISTING SERVICES SHOWN ARE BASED ON MAP DATA ONLY AND CANNOT BE RELIED UPON AS ACCURATE

XXX-XXX ELEMENT / SYSTEM TAG - REFER TECHNICAL REFERENCE SCHEDULE AR-01Y-XXX-03 FOR SPECIFICATION DETAIL

FWT-XXX EXTERNAL WALL SYSTEM CODE - REFER AR-43 SERIES FOR SCOPE, & FACADE ENGINEER'S DOCUMENTS FOR SPECIFICATION DETAIL

LXX.DXX DOOR TAG; REFER DOOR SCHEDULES

B#x WALL TAG; REFER INTERNAL WALL TYPES SCHEDULE AR-52A-XXX-01

RETAINED EXISTING BUILT ELEMENTS SHOWN AS SOLID BLACK

ARCHITECT
BVN
TEL +61 2 8297 7200

ARCHITECT
ShoP Architects
TEL +1 212 889 9005

TOWN PLANNER
Urbis
TEL +61 2 8233 9900

LANDSCAPE ARCHITECT
ASPECT Studios
TEL +61 2 9699 7182

STRUCTURAL & CIVIL ENGINEER
TTW
TEL +61 2 9439 7288

MEP ENGINEER & VT CONSULTANT
LCI
TEL +61 2 9157 0570

ELECTRICAL, FIRE SAFETY & HYDRAULIC
Slantec
TEL +61 2 8484 7000

FIRE ENGINEER
Holmes Fire
TEL +61 2 9264 4658

ACOUSTIC CONSULTANT
Slantec
TEL +61 2 8484 7000

BCA CONSULTANT
Phillip Chun Building Compliance
TEL +61 2 9412 2322

DDA CONSULTANT
Morris Goding Access Consulting
TEL +61 2 9692 9322

KEY PLAN

PROJECT MANAGER
Generate
TEL +61 433 706 275

CLIENT
ATLASSIAN

PROJECT
ATLASSIAN CENTRAL
No.8-10 LEE STREET, HAYMARKET

PROJECT NUMBER
1906024

TRUE NORTH PROJECT NORTH

GRAPHIC SCALE
0 2000 5000

SCALE
1:100@A1

STATUS
FOR CONSTRUCTION

SCOPE OF WORKS APPROVED FOR CONSTRUCTION RELEVANT TO CC2 / DESIGN PACKAGE 3 ONLY

DRAWING
CONCRETE SETOUT PLAN
CORE PLANTROOM LEVEL
02

DOCUMENT NUMBER
AR-31B-G05-01

ISSUE
B