

CONSTRUCTION CERTIFICATE
 Approved Plans & Specifications relating to:
 Date Approved: **09 April 2024**
 Certificate No.: 23043/A
BLACKETT MAGUIRE + GOLDSMITH

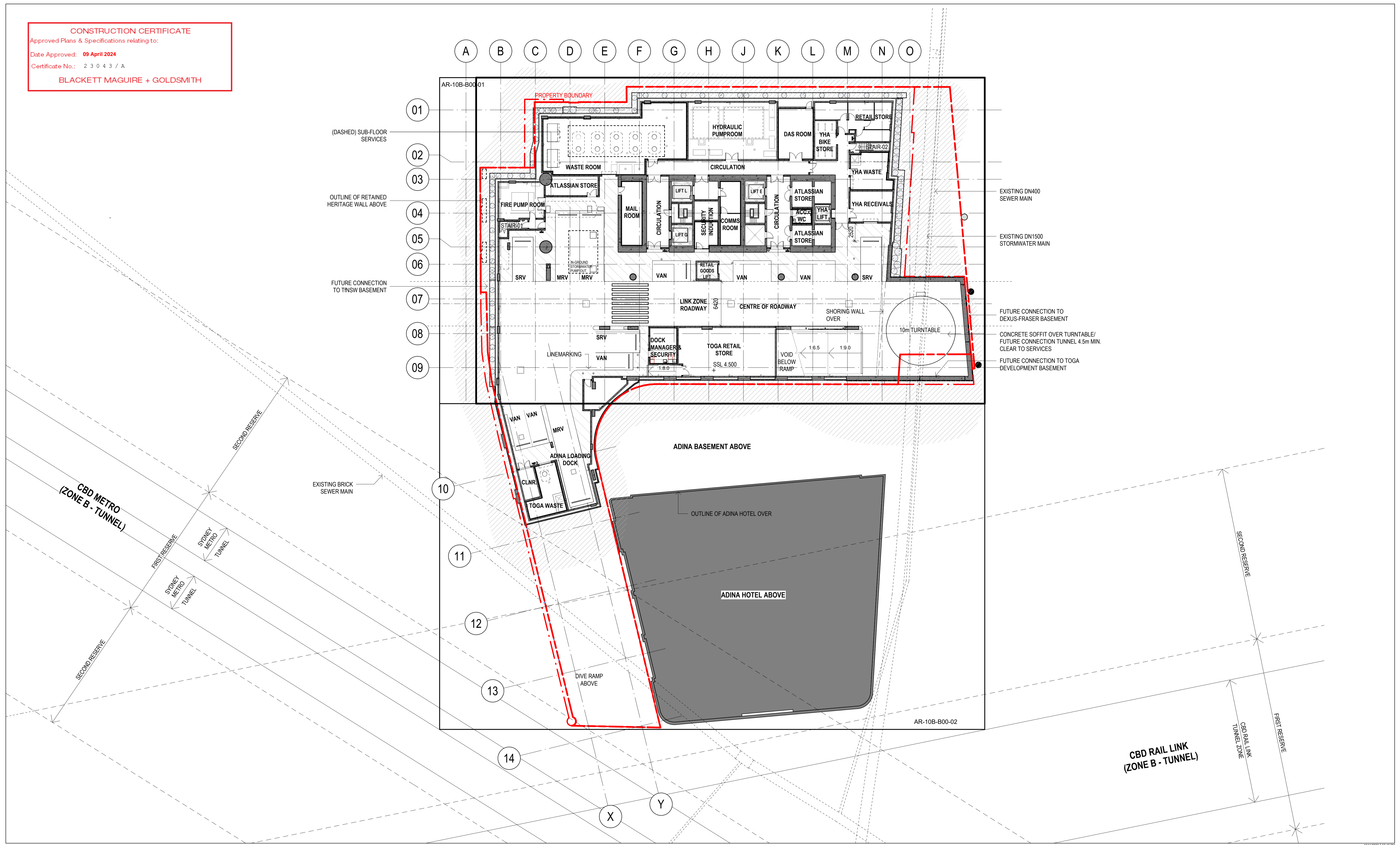

Built ODAYASHI
 THE NEW WAY FORWARD

ARCHITECTS REGISTRATION BOARD / NOMINATED ARCHITECTS

NSW: 8556 NIKOLSKAYA TITCHENOSKY
 7115 JULIAN BOWEN
 7533 MATTHEW BLAIR
 7151 PHILIP ROSSINGTON
 7438 PETER TRINGIS
 10467 ALISON BOUNDS
 10702 CATHERINE SKINNER

QLD: 5527 NEIL LOGAN
 2708 BRIAN O'CONNOR
 1185 MARK GRIMMER
 8533 DAVID KELLY
 3866 KEVIN O'GREN

Phone: +61 2 8287 7200
 Fax: +61 2 8287 7289
 Website: www.bvn.com.au

INTELLECTUAL PROPERTY
 COPYRIGHT BUN ARCHITECTURE PTY LIMITED (UNLESS OTHERWISE DEFINED IN THE CONSULTANCY AGREEMENT). THIS DOCUMENT MAY ONLY BE USED FOR THE EXPRESS PURPOSE AND PROJECT FOR WHICH IT HAS BEEN CREATED AND DELIVERED. AS NOTIFIED IN WRITING BY BUN, AND THIS DOCUMENT MAY NOT BE OTHERWISE USED, OR COPIED, ANY UNAUTHORIZED USE OF THIS DOCUMENT IS AT THE USER'S SOLE RISK AND WITHOUT LIMITING BUN'S RIGHTS THE USER RELEASES AND INDEMNIFIES BUN FROM AND AGAINST ANY COSTS OR LOSS SO ARISING.

NOTE
 CONTRACTOR TO CHECK AND VERIFY ALL DIMENSIONS ON SITE PRIOR TO COMMENCEMENT OF WORK OR PREPARATION OF SHOP DRAWINGS. DO NOT SCALE THIS DRAWING.

ORIGINAL DRAWING IN COLOUR

ISSUE	DATE	FOR
13	15.12.21	STAGE 3 50%DD
14	11.02.22	HEAD CONTRACT SET (25% DD 2.0)
15	25.02.22	STAGE 3 50%DD
16	15.04.22	50% DESIGN PACKAGE 4 - D&C TRADE PACKAGE TENDER
17	27.05.22	75% DESIGN PACKAGE 5
18	26.08.22	75% DESIGN PACKAGE 5
19	23.09.22	50% DESIGN PACKAGE 6
20	30.09.22	75% DESIGN PACKAGE 6
21	07.10.22	50% DESIGN PACKAGE 6
22	28.10.22	50% DESIGN PACKAGE 6
23	23.11.22	DP3 FOR INFORMATION
A	22.03.23	AFC DESIGN PACKAGE 3
B	28.03.23	AFC CC2 / DP3
C	28.04.23	AFC DESIGN PACKAGE 3
D	02.08.23	FOR CONSTRUCTION
E	18.08.23	AFC UPDATE
F	10.11.23	AFC UPDATE

GENERAL NOTES

EXISTING SERVICES SHOWN ARE BASED ON MAP DATA ONLY AND CANNOT BE RELIED UPON AS ACCURATE

XXX-XXX ELEMENT / SYSTEM TAG - REFER TECHNICAL REFERENCE SCHEDULE AR-01Y-XXX-03 FOR SPECIFICATION DETAIL

FWT-XXX EXTERNAL WALL SYSTEM CODE - REFER AR-43 SERIES FOR SCOPE, & FACADE ENGINEER'S DOCUMENTS FOR SPECIFICATION DETAIL

LXX.DXX DOOR TAG; REFER DOOR SCHEDULES

B#x WALL TAG; REFER INTERNAL WALL TYPES SCHEDULE AR-52A-XXX-01

RETAINED EXISTING BUILT ELEMENTS SHOWN AS SOLID BLACK

ARCHITECT
 BVN
 TEL +61 2 8297 7200

ARCHITECT
 SHoP Architects
 TEL +1 212 689 9005
 TOWN PLANNER
 Urbis
 TEL +61 2 8233 9900
 LANDSCAPE ARCHITECT
 ASPECT Studios
 TEL +61 2 9699 7182

STRUCTURAL & CIVIL ENGINEER
 TTW
 TEL +61 2 9439 7288

MEP ENGINEER & VT CONSULTANT
 LCI
 TEL +61 2 9157 0570

ELECTRICAL, FIRE SAFETY & HYDRAULIC
 Slantec
 TEL +61 2 8484 7000

FIRE ENGINEER
 Holmes Fire
 TEL +61 2 9264 4658

ACOUSTIC CONSULTANT
 Slantec
 TEL +61 2 8484 7000

BCA CONSULTANT
 Phillip Chun Building Compliance
 TEL +61 2 9412 2322

DDA CONSULTANT
 Morris Goding Access Consulting
 TEL +61 2 9692 9322

KEY PLAN

PROJECT MANAGER
 Generate
 TEL +61 433 706 275

CLIENT
 ATCLASSIAN

PROJECT
 ATCLASSIAN CENTRAL
 No.8-10 LEE STREET, HAYMARKET
 PROJECT NUMBER
 1906024

TRUE NORTH PROJECT NORTH

GRAPHIC SCALE
 0 5000 12500

SCALE
 1:250@A1

STATUS
 FOR CONSTRUCTION

SCOPE OF WORKS APPROVED FOR CONSTRUCTION RELEVANT TO CC2 / DESIGN PACKAGE 3 ONLY

DRAWING
 GENERAL ARRANGEMENT
 PLAN BASEMENT 2
 DOCUMENT NUMBER
 AR-09B-B00-00

ISSUE
 F

CONSTRUCTION CERTIFICATE
 Approved Plans & Specifications relating to:
 Date Approved: **09 April 2024**
 Certificate No.: 23043/A
BLACKETT MAGUIRE + GOLDSMITH

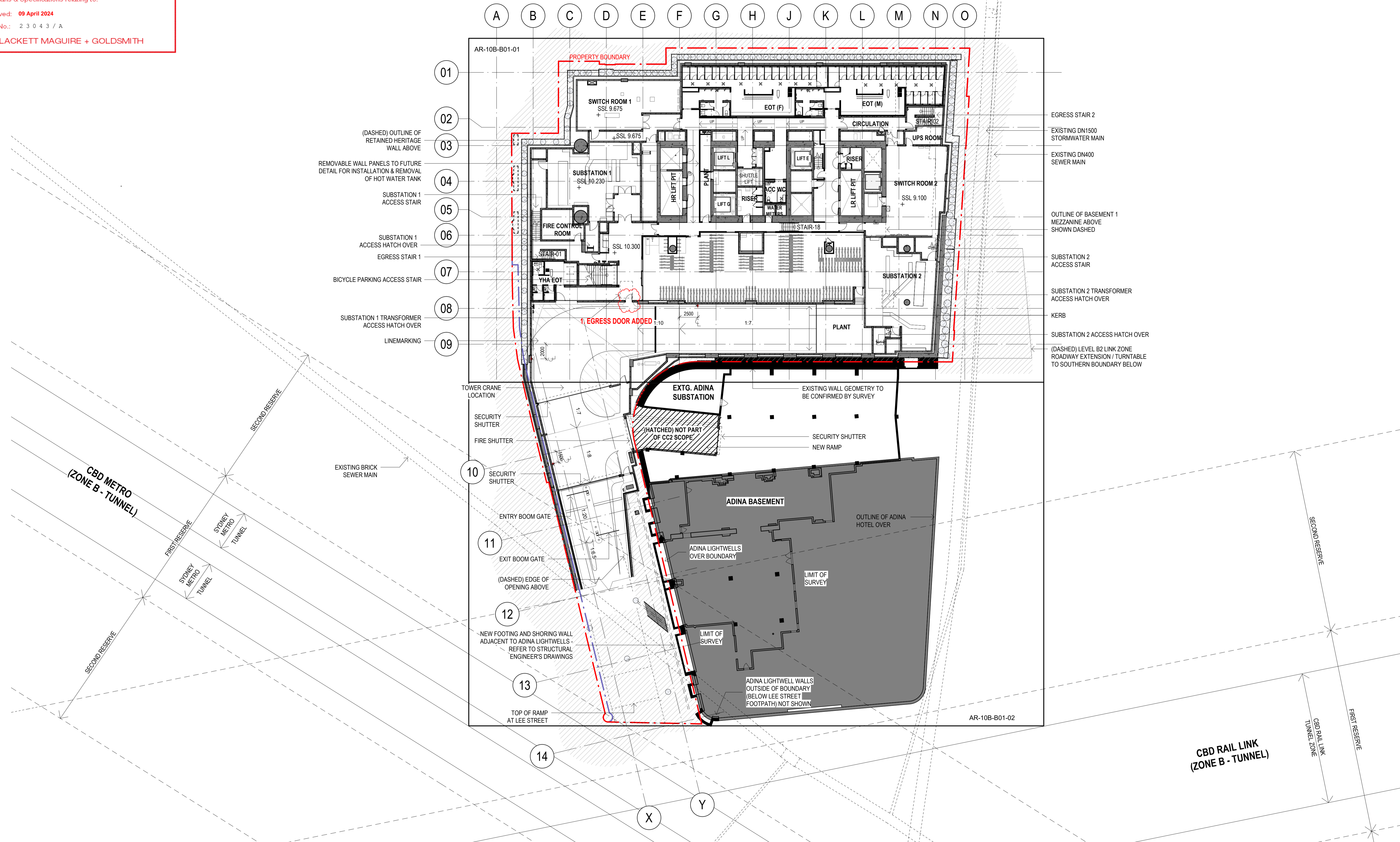

Built ODAYASHI
 THE NEW WAY FORWARD

BVN
sh p

ARCHITECTS REGISTRATION BOARD / NOMINATED ARCHITECTS
 NSW: 8566 NIKOLSKAYA TITCHEVSKY 7155 JULIA BAYDON 7533 MATTHEW BLAIR 7155 PHILIP ROSSIGNON 7438 PETER TRINGIS 10647 ALISON BOUNDS 10100 CATHERINE SKINNER
 QLD: 5527 NEIL LOGAN 2708 BRIAN CHONKAM 1185 MARK GRIMMER 8533 DAVID KELLY 3866 KEVIN O'BRIEN
 Phone: +61 2 8297 7200 Fax: +61 2 8297 7299 Website: www.bvn.com.au

INTELLECTUAL PROPERTY
 COPYRIGHT BUN ARCHITECTURE PTY LIMITED (UNLESS OTHERWISE DEFINED IN THE CONSULTANCY AGREEMENT); THIS DOCUMENT MAY ONLY BE USED FOR THE EXPRESS PURPOSE AND PROJECT FOR WHICH IT HAS BEEN CREATED AND DELIVERED; AS NOTIFIED IN WRITING BY BUN; AND THIS DOCUMENT MAY NOT BE OTHERWISE USED, OR COPIED, ANY UNAUTHORIZED USE OF THIS DOCUMENT IS AT THE USER'S SOLE RISK AND WITHOUT LIMITING BUN'S RIGHTS THE USER RELEASES AND INDEMNIFIES BUN FROM AND AGAINST ANY COSTS OR LOSS SO ARISING.

NOTE
 CONTRACTOR TO CHECK AND VERIFY ALL DIMENSIONS ON SITE PRIOR TO COMMENCEMENT OF WORK OR PREPARATION OF SHOP DRAWINGS. DO NOT SCALE THIS DRAWING.

ORIGINAL DRAWING IN COLOUR

ISSUE	DATE	FOR
15	11.02.22	HEAD CONTRACT SET (25% DD 2.0)
16	25.02.22	STAGE 3 50%DD
17	15.04.22	50% DESIGN PACKAGE 4 - D&C TRADE PACKAGE TENDER
18	27.06.22	75% DESIGN PACKAGE 3
19	26.08.22	75% DESIGN PACKAGE 3
20	23.09.22	50% DESIGN PACKAGE 6
21	30.09.22	75% DESIGN PACKAGE 3
22	07.10.22	50% DESIGN PACKAGE 6
23	28.10.22	50% DESIGN PACKAGE 6
24	23.11.22	DP3 FOR INFORMATION
A	22.03.23	AFC DESIGN PACKAGE 3
B	28.03.23	AFC CC2 / DP3
C	28.04.23	AFC DESIGN PACKAGE 3
D	02.08.23	FOR CONSTRUCTION
E	18.08.23	AFC UPDATE
F	10.11.23	AFC UPDATE
G	07.12.23	AFC UPDATE

GENERAL NOTES

EXISTING SERVICES SHOWN ARE BASED ON MAP DATA ONLY AND CANNOT BE RELIED UPON AS ACCURATE

XXX-XXX ELEMENT / SYSTEM TAG - REFER TECHNICAL REFERENCE SCHEDULE AR-01Y-XXX-03 FOR SPECIFICATION DETAIL

FWT-XXX EXTERNAL WALL SYSTEM CODE - REFER AR-43 SERIES FOR SCOPE, & FACADE ENGINEER'S DOCUMENTS FOR SPECIFICATION DETAIL

LXX.DXX DOOR TAG; REFER DOOR SCHEDULES

B#x WALL TAG; REFER INTERNAL WALL TYPES SCHEDULE AR-52A-XXX-01

RETAINED EXISTING BUILT ELEMENTS SHOWN AS SOLID BLACK

ARCHITECT
 BVN
 TEL +61 2 8297 7200

ARCHITECT
 SHoP Architects
 TEL +1 212 689 9005

TOWN PLANNER
 Urbis
 TEL +61 2 8233 9900

LANDSCAPE ARCHITECT
 ASPECT Studios
 TEL +61 2 9699 7182

STRUCTURAL & CIVIL ENGINEER
 TTW
 TEL +612 9439 7288

MEP ENGINEER & VT CONSULTANT
 LCI
 TEL +61 2 9157 0570

ELECTRICAL, FIRE SAFETY & HYDRAULIC
 Slantec
 TEL +61 2 8484 7000

FIRE ENGINEER
 Holmes Fire
 TEL +61 2 9264 4658

ACOUSTIC CONSULTANT
 Slantec
 TEL +61 2 8484 7000

BCA CONSULTANT
 Phillip Chun Building Compliance
 TEL +61 2 9412 2322

DDA CONSULTANT
 Morris Goding Access Consulting
 TEL +61 2 9692 9322

KEY PLAN

PROJECT MANAGER
 Generate
 TEL +61 433 706 275

CLIENT
 ATLISSIAN

PROJECT
 ATLISSIAN CENTRAL
 No.8-10 LEE STREET, HAYMARKET
 PROJECT NUMBER
 1906024

TRUE NORTH PROJECT NORTH

GRAPHIC SCALE
 0 5000 12500

SCALE
 1:250@A1

STATUS
 FOR CONSTRUCTION

SCOPE OF WORKS APPROVED FOR CONSTRUCTION RELEVANT TO CC2 / DESIGN PACKAGE 3 ONLY

DRAWING

GENERAL ARRANGEMENT
 PLAN BASEMENT 1

DOCUMENT NUMBER
 AR-09B-B01-00

ISSUE
 G

CONSTRUCTION CERTIFICATE
 Approved Plans & Specifications relating to:
 Date Approved: **09 April 2024**
 Certificate No.: 23043/A
BLACKETT MAGUIRE + GOLDSMITH

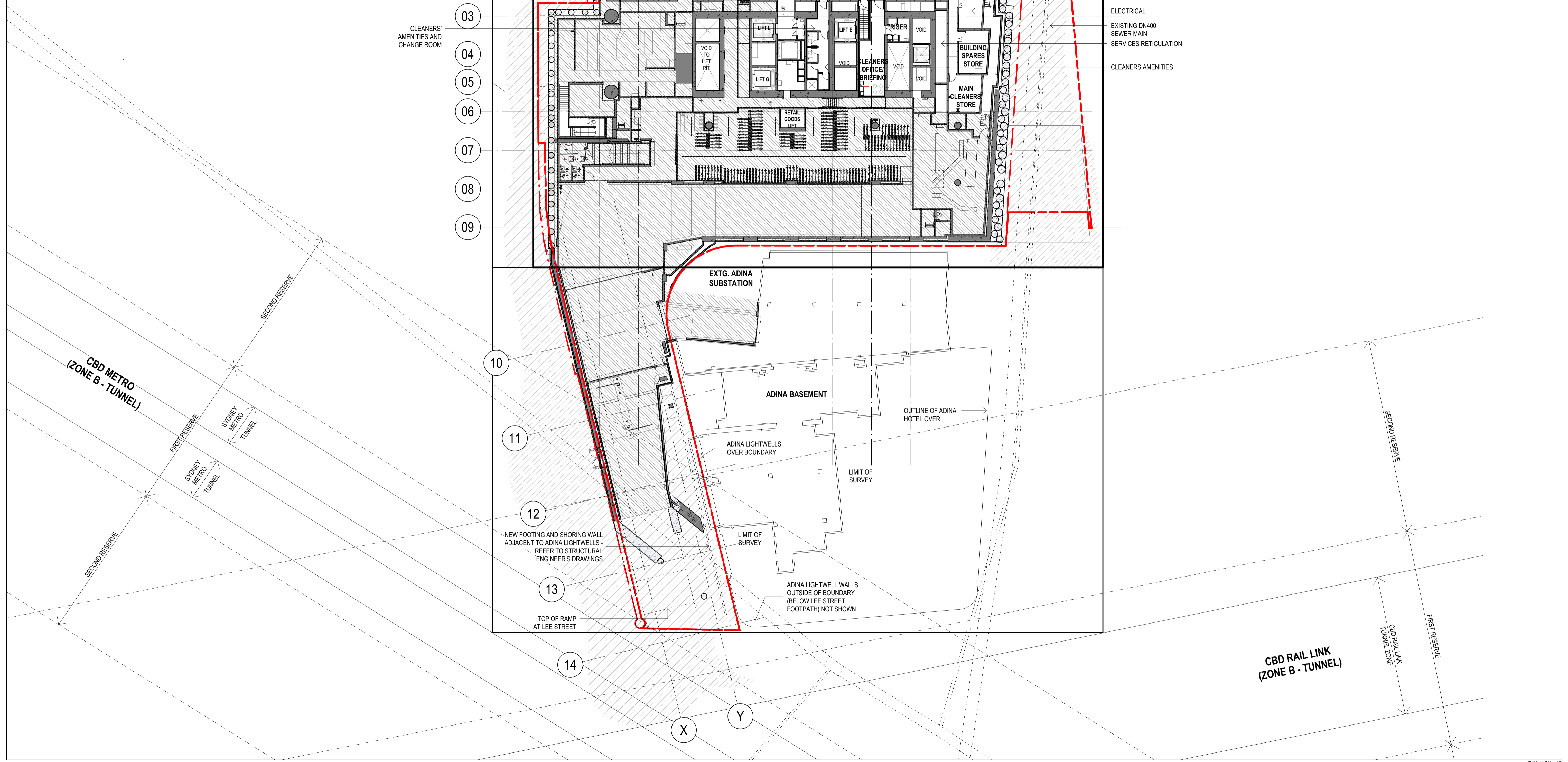
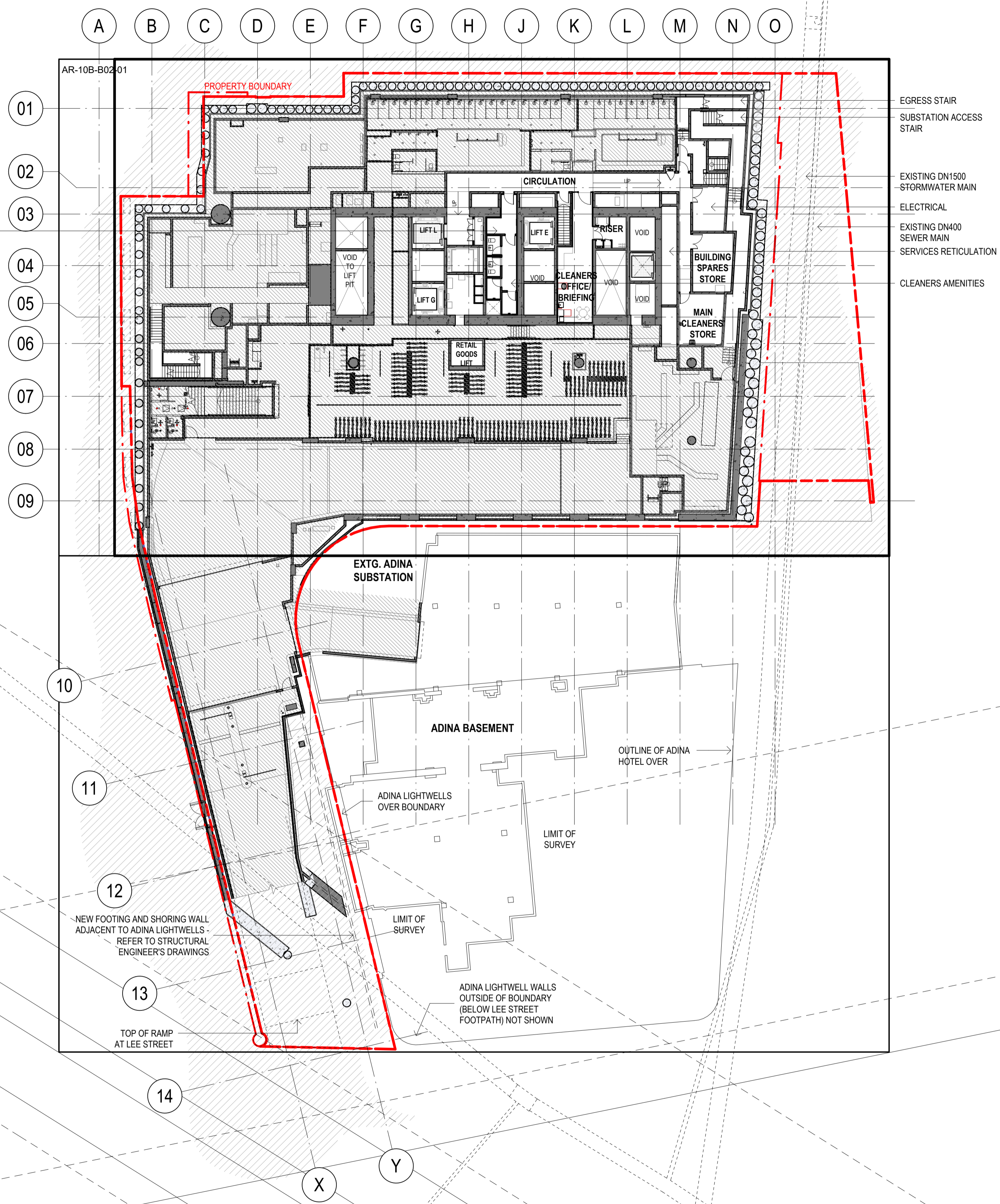

Built ODAYASHI
 THE NEW WAY FORWARD

ARCHITECTS REGISTRATION BOARD / NOMINATED ARCHITECTS
 NSW: 8566 NINOTSKINA TITICHOSKY 7115 JULIAN BAYLON 7533 MATTHEW BLAIR 7155 PHILIP ROSSINGTON 7438 PETER TRINGUS 10647 ALISON BOUNDS 10702 CATHERINE SKINNER
 QLD: 5527 NEIL LOGAN 2708 BRIAN YONGHAI 1185 MARK GRIMMER 8533 DAVID KELLY 3866 KEVIN O'BRIEN
 Phone: +61 2 8287 7200 Fax: +61 2 8287 7289 Website: www.bvn.com.au

INTELLECTUAL PROPERTY
 COPYRIGHT BVN ARCHITECTURE PTY LIMITED (UNLESS OTHERWISE DEFINED IN THE CONSULTANCY AGREEMENT). THIS DOCUMENT MAY ONLY BE USED FOR THE EXPRESS PURPOSE AND PROJECT FOR WHICH IT HAS BEEN CREATED AND DELIVERED. AS NOTIFIED IN WRITING BY BVN, AND THIS DOCUMENT MAY NOT BE OTHERWISE USED, OR COPIED, ANY UNAUTHORIZED USE OF THIS DOCUMENT IS AT THE USER'S SOLE RISK AND WITHOUT LIMITING BVN'S RIGHTS THE USER RELEASES AND INDEMNIFIES BVN FROM AND AGAINST ANY COSTS OR LOSS SO ARISING.

NOTE
 CONTRACTOR TO CHECK AND VERIFY ALL DIMENSIONS ON SITE PRIOR TO COMMENCEMENT OF WORK OR PREPARATION OF SHOP DRAWINGS. DO NOT SCALE THIS DRAWING.

ORIGINAL DRAWING IN COLOUR

ISSUE	DATE	FOR
1	15.12.21	STAGE 3 50%DD
2	11.02.22	HEAD CONTRACT SET (25% DD 2.0)
3	25.02.22	STAGE 3 50%DD
4	15.04.22	50% DESIGN PACKAGE 4 - D&C TRADE PACKAGE TENDER
5	27.06.22	75% DESIGN PACKAGE 3
6	26.08.22	75% DESIGN PACKAGE 3
7	23.09.22	50% DESIGN PACKAGE 6
8	23.11.22	DP3 FOR INFORMATION
A	22.03.23	AFC DESIGN PACKAGE 3
B	28.03.23	AFC CC2 / DP3
C	28.04.23	AFC DESIGN PACKAGE 3
D	02.06.23	FOR CONSTRUCTION
E	10.11.23	AFC UPDATE

GENERAL NOTES

EXISTING SERVICES SHOWN ARE BASED ON MAP DATA ONLY AND CANNOT BE RELIED UPON AS ACCURATE

XXX-XXX ELEMENT / SYSTEM TAG - REFER TECHNICAL REFERENCE SCHEDULE AR-01Y-XXX-03 FOR SPECIFICATION DETAIL

FWT-XXX EXTERNAL WALL SYSTEM CODE - REFER AR-43 SERIES FOR SCOPE, & FACADE ENGINEER'S DOCUMENTS FOR SPECIFICATION DETAIL

LXX.DXX DOOR TAG; REFER DOOR SCHEDULES

B#x WALL TAG; REFER INTERNAL WALL TYPES SCHEDULE AR-52A-XXX-01

RETAINED EXISTING BUILT ELEMENTS SHOWN AS SOLID BLACK

ARCHITECT
 BVN
 TEL +61 2 8297 7200

ARCHITECT
 SHoP Architects
 TEL +1 212 689 9005
 TOWN PLANNER
 Urbis
 TEL +61 2 8233 9900

LANDSCAPE ARCHITECT
 ASPECT Studios
 TEL +61 2 9699 7182

STRUCTURAL & CIVIL ENGINEER
 TTW
 TEL +61 2 9439 7288

MEP ENGINEER & VT CONSULTANT
 LCI
 TEL +61 2 9157 0570

ELECTRICAL, FIRE SAFETY & HYDRAULIC
 Stantec
 TEL +61 2 8484 7000

FIRE ENGINEER
 Holmes Fire
 TEL +61 2 9264 4658

ACOUSTIC CONSULTANT
 Stantec
 TEL +61 2 8484 7000

BCA CONSULTANT
 Phillip Chun Building Compliance
 TEL +61 2 9412 2322

DDA CONSULTANT
 Morris Goding Access Consulting
 TEL +61 2 9692 9322

KEY PLAN

PROJECT MANAGER
 Generate
 TEL +61 433 706 275

CLIENT
 ATLIASSIAN

PROJECT
 ATLIASSIAN CENTRAL
 No.8-10 LEE STREET, HAYMARKET
 PROJECT NUMBER
 1906024

TRUE NORTH **PROJECT NORTH**

GRAPHIC SCALE
 0 2000 5000

SCALE
 1:250@A1

STATUS
 FOR CONSTRUCTION

SCOPE OF WORKS APPROVED FOR CONSTRUCTION RELEVANT TO CC2 / DESIGN PACKAGE 3 ONLY

DRAWING
 GENERAL ARRANGEMENT
 PLAN BASEMENT 1
 MEZZANINE
 DOCUMENT NUMBER
 AR-09B-B02-00

ISSUE
 E

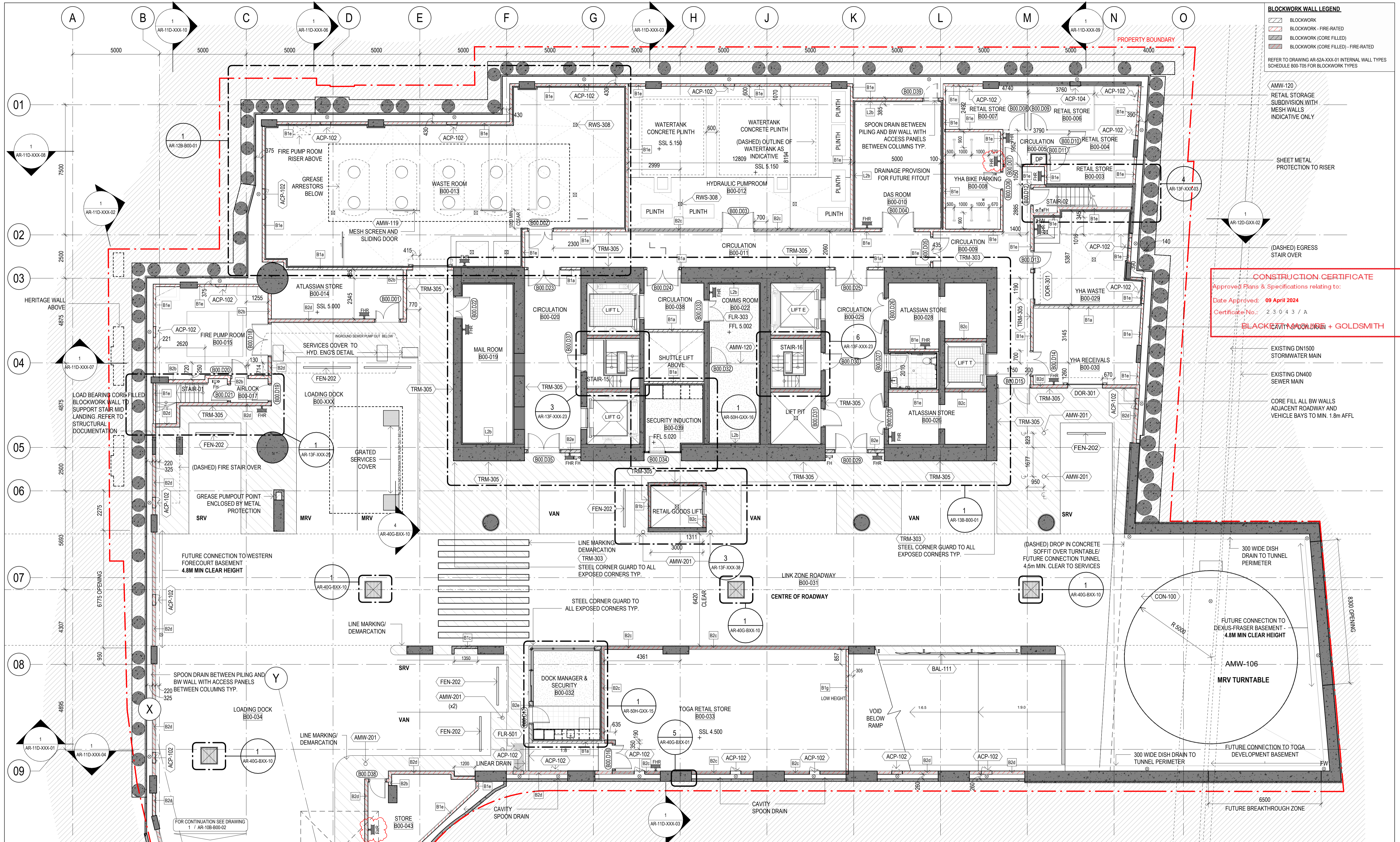

BLOCKWORK WALL LEGEND

- BLOCKWORK
- BLOCKWORK - FIRE-RATED
- BLOCKWORK (CORE FILLED)
- BLOCKWORK (CORE FILLED) - FIRE-RATED

REFER TO DRAWING AR-52A-XXX-01 INTERNAL WALL TYPES SCHEDULE B00-T05 FOR BLOCKWORK TYPES

CONSTRUCTION CERTIFICATE
 Approved Plans & Specifications relating to:
 Date Approved: 09 April 2024
 Certificate No.: 23043/A
BLAKE EMMETT & COLLETT + GOLDSMITH

Built ODAYASHI
 THE NEW WAY FORWARD

ARCHITECTS REGISTRATION BOARD / NOMINATED ARCHITECTS

NSW
 8566 NIMROD STREET TITCHBOURN
 7115 BELMONT BLVD
 753 MATTHEW BLAIR
 715 PHILIP ROAD
 7438 PETER TRIMMIS
 1042 ALISON BOONDS
 1010 CATHERINE SKINNER

QLD
 557 NEIL LOGAN
 2708 BUNYAN WAY
 1165 MARK GRIMMER
 5315 SANDY HILL
 3866 KEVIN OLSEN

Phone: +61 2 8297 7200
 Fax: +61 2 8297 7289
 Website: www.bvn.com.au

ORIGINAL DRAWING IN COLOUR

ISSUE	DATE	FOR
24	07.10.22	50% DESIGN PACKAGE 6
25	23.11.22	DP3 FOR INFORMATION
A	22.03.23	AFC DESIGN PACKAGE 3
B	28.03.23	AFC CC2 / DP3
C	28.04.23	AFC DESIGN PACKAGE 3
D	02.08.23	FOR CONSTRUCTION
E	18.08.23	AFC UPDATE
F	26.08.23	AFC UPDATE
G	11.09.23	AFC UPDATE
H	10.11.23	AFC UPDATE
J	01.12.23	AFC UPDATE
K	21.12.23	AFC UPDATE
L	09.01.24	AFC UPDATE/ CC2A
M	25.01.24	AFC UPDATE
N	13.02.24	AFC UPDATE
P	16.02.24	AFC UPDATE/ CC2A
Q	04.03.24	AFC UPDATE/ CC2A

GENERAL NOTES

EXISTING SERVICES SHOWN ARE BASED ON MAP DATA ONLY AND CANNOT BE RELIED UPON AS ACCURATE

XXX-XXX ELEMENT / SYSTEM TAG - REFER TECHNICAL REFERENCE SCHEDULE AR-01Y-XXX-03 FOR SPECIFICATION DETAIL

FWT-XXX EXTERNAL WALL SYSTEM CODE - REFER AR-43 SERIES FOR SCOPE, & FACADE ENGINEER'S DOCUMENTS FOR SPECIFICATION DETAIL

LXX.DXX DOOR TAG, REFER DOOR SCHEDULES

B#x WALL TAG; REFER INTERNAL WALL TYPES SCHEDULE AR-52A-XXX-01

RETAINED EXISTING BUILT ELEMENTS SHOWN AS SOLID BLACK

ARCHITECT
 BVN
 TEL +61 2 8297 7200

ARCHITECT
 SHoP Architects
 TEL +1 212 889 9005

TOWN PLANNER
 Urbis
 TEL +61 2 8233 9900

LANDSCAPE ARCHITECT
 ASPECT Studios
 TEL +61 2 9699 7182

STRUCTURAL & CIVIL ENGINEER
 TTW
 TEL +61 2 9439 7288

MEP ENGINEER & VT CONSULTANT
 LCI
 TEL +61 2 9157 0570

ELECTRICAL, FIRE SAFETY & HYDRAULIC
 Stantec
 TEL +61 2 8484 7000

FIRE ENGINEER
 Holmes Fire
 TEL +61 2 9264 4658

ACOUSTIC CONSULTANT
 BVN
 TEL +61 2 8484 7000

BCA CONSULTANT
 Phillip Chun Building Compliance
 TEL +61 2 9412 2322

DDA CONSULTANT
 Morris Goding Access Consulting
 TEL +61 2 9692 9322

KEY PLAN

PROJECT MANAGER
 Generate
 TEL +61 433 706 275

CLIENT
 ATLISSIAN

PROJECT
 ATLISSIAN CENTRAL
 No.8-10 LEE STREET, HAYMARKET
 PROJECT NUMBER
 1906024

TRUE NORTH PROJECT NORTH

GRAPHIC SCALE
 0 2000 5000

SCALE
 1:100@A1

STATUS
 FOR CONSTRUCTION

SCOPE OF WORKS APPROVED FOR CONSTRUCTION RELEVANT TO CC2 / DESIGN PACKAGE 3 ONLY

GENERAL ARRANGEMENT PLAN BASEMENT 2 PART 1

DOCUMENT NUMBER
 AR-10B-B00-01

ISSUE
 Q

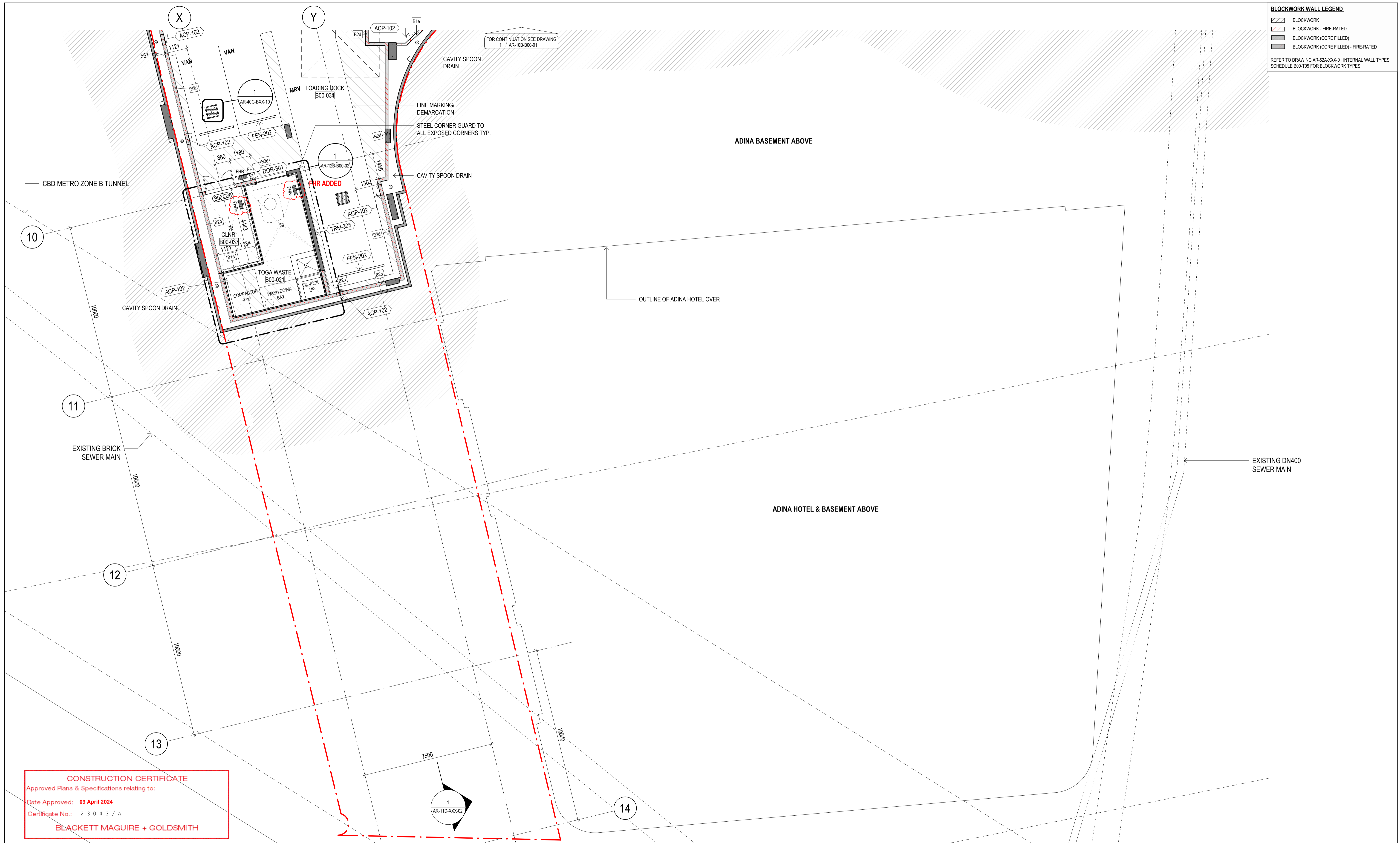

CONSTRUCTION CERTIFICATE
 Approved Plans & Specifications relating to:
 Date Approved: **09 April 2024**
 Certificate No.: 2 3 0 4 3 / A
BLACKETT MAGUIRE + GOLDSMITH

Built ODAYASHI
 THE NEW WAY FORWARD

BVN
sh p

ARCHITECTS REGISTRATION BOARD / NOMINATED ARCHITECTS
 NSW: 8556 NIKOLSKAYA TITCHEVSKY 5527 NEIL LOGAN
 7155 JULIA BAY CHEN 2708 BRAY CHEN
 7523 MATTHEW BLAIR 1188 MARK GRIMMER
 7151 PHILIP WOODSTON 5823 DAVID KELLY
 7439 PETER TRINGIS 3866 KEVIN O'BRIEN
 10427 ALISON ROUSSEAU
 10702 CATHERINE SKINNER
 Phone: +61 2 8297 7200
 Fax: +61 2 8297 7299
 Website: www.bvn.com.au

INTELLECTUAL PROPERTY
 COPYRIGHT BVN ARCHITECTURE PTY LIMITED (UNLESS OTHERWISE DEFINED IN THE CONSULTANCY AGREEMENT), THIS DOCUMENT MAY ONLY BE USED FOR THE EXPRESS PURPOSE AND PROJECT FOR WHICH IT HAS BEEN CREATED AND DELIVERED. AS NOTIFIED IN WRITING BY BVN, AND THIS DOCUMENT MAY NOT BE OTHERWISE USED, OR COPIED, OR REPRODUCED WITHOUT THE WRITTEN PERMISSION OF BVN. THE USER RELEASES AND INDEMNIFIES BVN FROM AND AGAINST ANY COSTS OR LOSS SO ARISING.

NOTE
 CONTRACTOR TO CHECK AND VERIFY ALL DIMENSIONS ON SITE PRIOR TO COMMENCEMENT OF WORK OR PREPARATION OF SHOP DRAWINGS. DO NOT SCALE THIS DRAWING.

ORIGINAL DRAWING IN COLOUR

ISSUE	DATE	FOR
12	15.12.21	STAGE 3 50%DD
13	11.02.22	HEAD CONTRACT SET (25% DD 2.0)
14	25.02.22	STAGE 3 50%DD
15	15.04.22	50% DESIGN PACKAGE 4 - D&C TRADE PACKAGE TENDER
16	27.05.22	75% DESIGN PACKAGE 3
17	26.08.22	75% DESIGN PACKAGE 3
18	23.09.22	50% DESIGN PACKAGE 6
19	30.09.22	75% DESIGN PACKAGE 3
20	28.10.22	50% DESIGN PACKAGE 6
21	23.11.22	DP3 FOR INFORMATION
A	22.03.23	AFC DESIGN PACKAGE 3
B	28.03.23	AFC CC2 / DP3
C	28.04.23	AFC DESIGN PACKAGE 3
D	02.08.23	FOR CONSTRUCTION
E	18.08.23	AFC UPDATE
F	13.02.24	AFC UPDATE
G	16.02.24	AFC UPDATE/ CCA

GENERAL NOTES

EXISTING SERVICES SHOWN ARE BASED ON MAP DATA ONLY AND CANNOT BE RELIED UPON AS ACCURATE

XXX-XXX ELEMENT / SYSTEM TAG - REFER TECHNICAL REFERENCE SCHEDULE AR-01Y-XXX-03 FOR SPECIFICATION DETAIL

FWT-XXX EXTERNAL WALL SYSTEM CODE - REFER AR-43 SERIES FOR SCOPE, & FACADE ENGINEER'S DOCUMENTS FOR SPECIFICATION DETAIL

LXX.DXX DOOR TAG; REFER DOOR SCHEDULES

B#x WALL TAG; REFER INTERNAL WALL TYPES SCHEDULE AR-52A-XXX-01

RETAINED EXISTING BUILT ELEMENTS SHOWN AS SOLID BLACK

ARCHITECT
 BVN
 TEL +61 2 8297 7200

ARCHITECT
 SHoP Architects
 TEL +1 212 689 9005

TOWN PLANNER
 Urbis
 TEL +61 2 8233 9900

LANDSCAPE ARCHITECT
 ASPECT Studios
 TEL +61 2 9699 7182

STRUCTURAL & CIVIL ENGINEER
 TTW
 TEL +61 2 9439 7288

MEP ENGINEER & VT CONSULTANT
 LCI
 TEL +61 2 9157 0570

ELECTRICAL, FIRE SAFETY & HYDRAULIC
 Slantec
 TEL +61 2 8484 7000

FIRE ENGINEER
 Holmes Fire
 TEL +61 2 9264 4658

ACOUSTIC CONSULTANT
 Slantec
 TEL +61 2 8484 7000

BCA CONSULTANT
 Phillip Chun Building Compliance
 TEL +61 2 9412 2322

DDA CONSULTANT
 Morris Goding Access Consulting
 TEL +61 2 9692 9322

KEY PLAN

PROJECT MANAGER
 Generate
 TEL +61 433 706 275

CLIENT
 ATLIASSIAN

PROJECT
 ATLIASSIAN CENTRAL
 No.8-10 LEE STREET, HAYMARKET
 PROJECT NUMBER
 1906024

TRUE NORTH **PROJECT NORTH**

GRAPHIC SCALE
 0 2000 5000

SCALE
 1:100@A1

STATUS
 FOR CONSTRUCTION

SCOPE OF WORKS APPROVED FOR CONSTRUCTION RELEVANT TO CC2 / DESIGN PACKAGE 3 ONLY

GENERAL ARRANGEMENT
 PLAN BASEMENT 2 PART 2

DOCUMENT NUMBER
 AR-10B-B00-02

ISSUE
 G

16/02/2024 11:54:17 AM

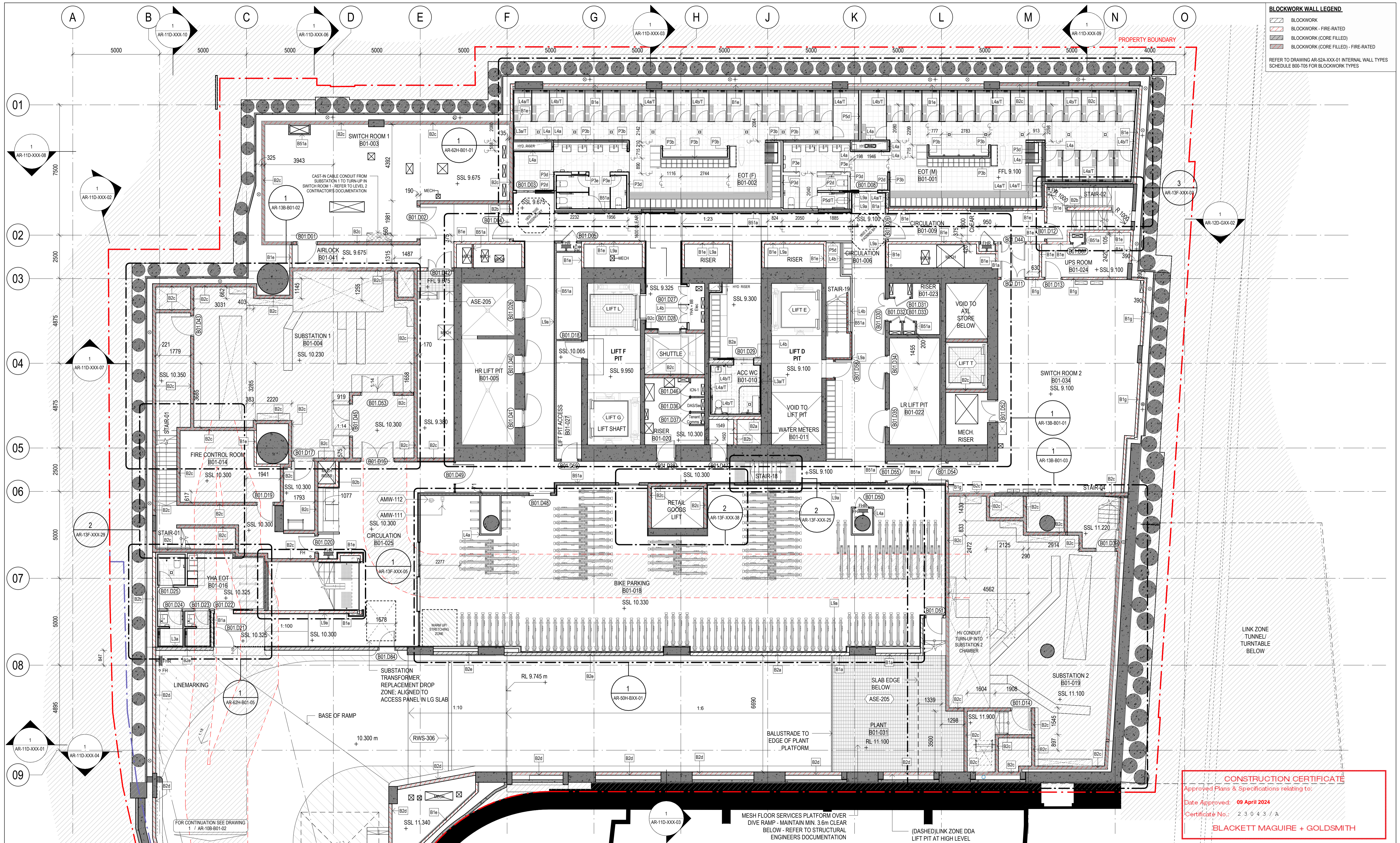

BLOCKWORK WALL LEGEND

- BLOCKWORK
- BLOCKWORK - FIRE-RATED
- BLOCKWORK (CORE FILLED)
- BLOCKWORK (CORE FILLED) - FIRE-RATED

REFER TO DRAWING AR-52A-XXX-01 INTERNAL WALL TYPES SCHEDULE B00-T05 FOR BLOCKWORK TYPES

CONSTRUCTION CERTIFICATE
 Approved Plans & Specifications relating to:
 Date Approved: 09 April 2024
 Certificate No.: 2 3 0 4 3 / A
BLACKETT MAGUIRE + GOLDSMITH

Built ODAYASHI
 THE NEW WAY FORWARD

ARCHITECTS REGISTRATION BOARD / NOMINATED ARCHITECTS

OLD: 557 NEIL LOGAN
 2708 BRAY CROWMAN
 1585 MARK GRIMMER
 755 PHILIP ROSSINGTON
 7438 PETER TRINGAS
 1062 ALISON ROSSIGNOL
 10702 CATHERINE SKINNER

NEW: 956 NIKOLAI TITCHENSKIY
 7155 ELIZAVETA
 752 MATTHEW BLAIR
 3525 DAVID KELLY
 3866 KEVIN O'BRIEN

Phone: +61 2 8297 7200
 Fax: +61 2 8297 7299
 Website: www.bvn.com.au

INTELLECTUAL PROPERTY
 COPYRIGHT BUN ARCHITECTURE PTY LIMITED (UNLESS OTHERWISE DEFINED IN THE CONSULTANCY AGREEMENT, THIS DOCUMENT MAY ONLY BE USED FOR THE EXPRESS PURPOSE AND PROJECT FOR WHICH IT HAS BEEN CREATED AND DELIVERED. AS NOTIFIED IN WRITING BY BUN, AND THIS DOCUMENT MAY NOT BE REPRODUCED, COPIED, OR OTHERWISE USED IN ANY MANNER WITHOUT THE WRITTEN PERMISSION OF BUN. ANY UNAUTHORIZED USE OF THIS DOCUMENT IS AT THE USER'S SOLE RISK AND WITHOUT LIMITING BUN'S RIGHTS THIS USER RELEASES AND INDEMNIFIES BUN FROM AND AGAINST ANY COSTS OR LOSS ARISING.

NOTE
 CONTRACTOR TO CHECK AND VERIFY ALL DIMENSIONS ON SITE PRIOR TO COMMENCEMENT OF WORK OR PREPARATION OF SHOP DRAWINGS. DO NOT SCALE THIS DRAWING.

ORIGINAL DRAWING IN COLOUR

ISSUE	DATE	FOR
27	23.11.22	DP3 FOR INFORMATION
A	22.03.23	AFC DESIGN PACKAGE 3
B	28.03.23	AFC CC2 / DP3
C	28.04.23	AFC DESIGN PACKAGE 3
D	02.09.23	FOR CONSTRUCTION
E	18.08.23	AFC UPDATE
F	10.11.23	AFC UPDATE
G	13.11.23	BASEMENT UPDATE
H	17.11.23	AFC UPDATE
J	07.12.23	AFC UPDATE
K	15.12.23	AFC UPDATE
L	21.12.23	AFC UPDATE
M	13.02.24	AFC UPDATE
N	14.02.24	AFC UPDATE
P	16.02.24	AFC UPDATE/CC2A
Q	01.03.24	AFC UPDATE
R	04.03.24	AFC UPDATE/CC2A

GENERAL NOTES

EXISTING SERVICES SHOWN ARE BASED ON MAP DATA ONLY AND CANNOT BE RELIED UPON AS ACCURATE

XXX-XXX ELEMENT / SYSTEM TAG - REFER TECHNICAL REFERENCE SCHEDULE AR-01Y-XXX-03 FOR SPECIFICATION DETAIL

FWT-XXX EXTERNAL WALL SYSTEM CODE - REFER AR-43 SERIES FOR SCOPE, & FACADE ENGINEER'S DOCUMENTS FOR SPECIFICATION DETAIL

LXX.DXX DOOR TAG; REFER DOOR SCHEDULES

B#x WALL TAG; REFER INTERNAL WALL TYPES SCHEDULE AR-52A-XXX-01

RETAINED EXISTING BUILT ELEMENTS SHOWN AS SOLID BLACK

ARCHITECT
 BVN
 TEL +61 2 8297 7200

ARCHITECT
 ShOp Architects
 TEL +1 212 889 9005

TOWN PLANNER
 Urbis
 TEL +61 2 8233 9900

LANDSCAPE ARCHITECT
 ASPECT Studios
 TEL +61 2 9699 7182

STRUCTURAL & CIVIL ENGINEER
 TTW
 TEL +61 2 9439 7288

MEP ENGINEER & VT CONSULTANT
 LCI
 TEL +61 2 9157 0570

ELECTRICAL, FIRE SAFETY & HYDRAULIC
 Slantec
 TEL +61 2 8484 7000

FIRE ENGINEER
 Holmes Fire
 TEL +61 2 9264 4658

ACOUSTIC CONSULTANT
 Slantec
 TEL +61 2 8484 7000

BCA CONSULTANT
 Phillip Chun Building Compliance
 TEL +1 212 9412 2322

DDA CONSULTANT
 Morris Goding Access Consulting
 TEL +61 2 9692 9322

KEY PLAN

PROJECT MANAGER
 Generate
 TEL +61 433 706 275

CLIENT
 ATLISSIAN

PROJECT
 ATLISSIAN CENTRAL
 No.8-10 LEE STREET, HAYMARKET
 PROJECT NUMBER
 1906024

TRUE NORTH PROJECT NORTH

GRAPHIC SCALE
 0 2000 5000

SCALE
 1:100@A1

STATUS
 FOR CONSTRUCTION

SCOPE OF WORKS APPROVED FOR CONSTRUCTION RELEVANT TO CC2 / DESIGN PACKAGE 3 ONLY

GENERAL ARRANGEMENT PLAN BASEMENT 1 PART 1

DOCUMENT NUMBER: AR-10B-B01-01

ISSUE: R

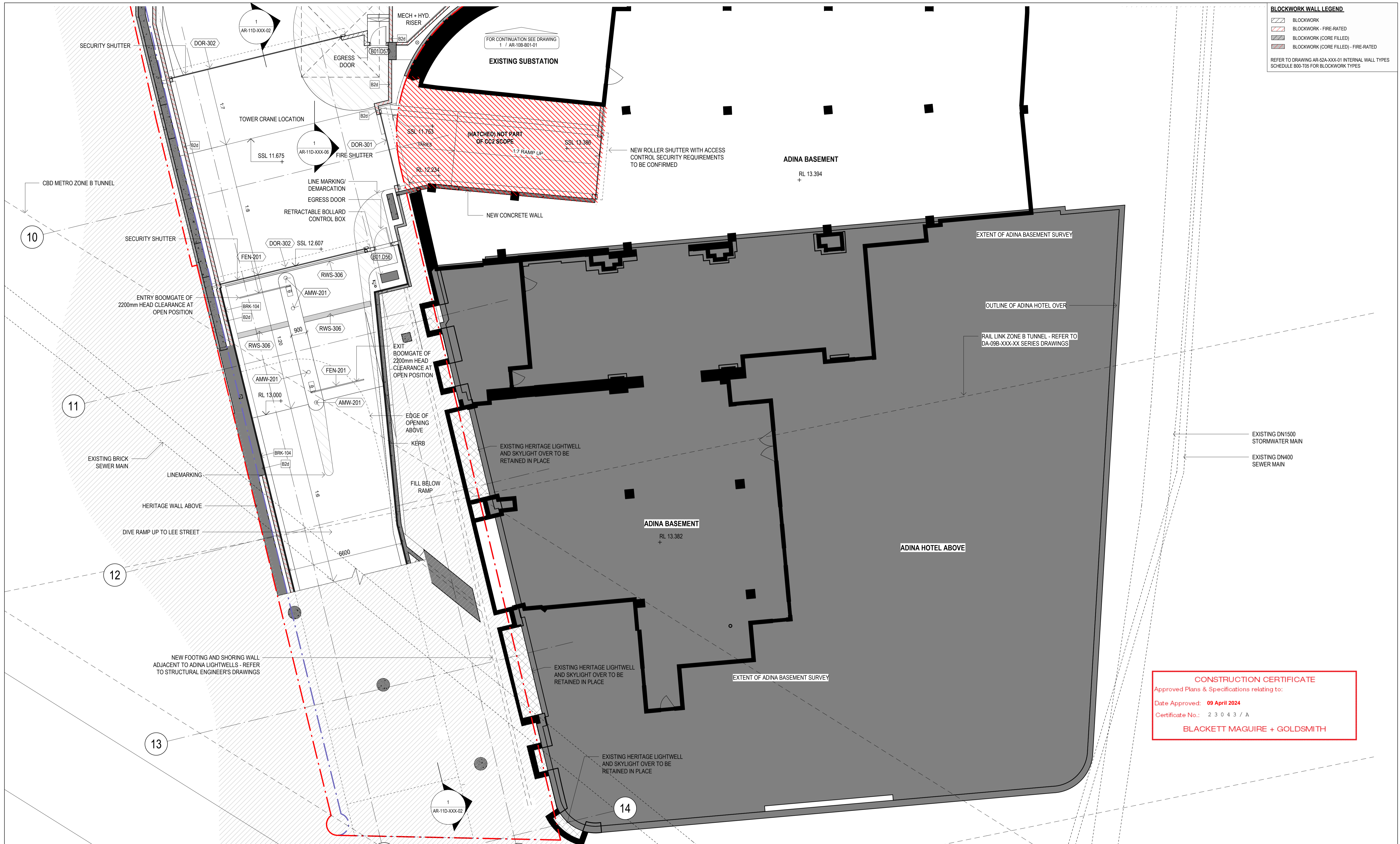

BLOCKWORK WALL LEGEND

- BLOCKWORK
- BLOCKWORK - FIRE-RATED
- BLOCKWORK (CORE FILLED)
- BLOCKWORK (CORE FILLED) - FIRE-RATED

REFER TO DRAWING AR-52A-XXX-01 INTERNAL WALL TYPES SCHEDULE B00-T05 FOR BLOCKWORK TYPES

CONSTRUCTION CERTIFICATE
 Approved Plans & Specifications relating to:
 Date Approved: **09 April 2024**
 Certificate No.: 23043/A
BLACKETT MAGUIRE + GOLDSMITH

Built ODAYASHI
 THE NEW WAY FORWARD

BVN
sh p

ARCHITECTS REGISTRATION BOARD / NOMINATED ARCHITECTS

NSW: 8556 NIMROD/SKINKA TITCHAKOSKY
 QLD: 5507 NEIL LOGAN
 VIC: 2700 BRAY/CHOKMAN
 WA: 1595 MATTHEW BLAIR
 TAS: PHILIP WOODROGTON
 NT: 7430 PETER TRINGAS
 SA: 10647 ALISON BOUNDS
 ACT: 10700 CATHERINE SKINNER

Phone: +61 2 8297 7200
 Fax: +61 2 8297 7299
 Website: www.bvn.com.au

INTELLECTUAL PROPERTY
 COPYRIGHT BY BN ARCHITECTURE PTY LIMITED (UNLESS OTHERWISE DEFINED IN THE CONSULTANCY AGREEMENT). THIS DOCUMENT MAY ONLY BE USED FOR THE EXPRESS PURPOSE AND PROJECT FOR WHICH IT HAS BEEN CREATED AND DELIVERED. AS NOTIFIED IN WRITING BY BN, AND THIS DOCUMENT MAY NOT BE OTHERWISE USED, OR COPIED, ANY UNAUTHORIZED USE OF THIS DOCUMENT IS AT THE USER'S SOLE RISK AND WITHOUT LIMITING BN'S RIGHTS THE USER RELEASES AND INDEMNIFIES BN FROM AND AGAINST ANY COSTS OR LOSS SO ARISING.

NOTE
 CONTRACTOR TO CHECK AND VERIFY ALL DIMENSIONS ON SITE PRIOR TO COMMENCEMENT OF WORK OR PREPARATION OF SHOP DRAWINGS. DO NOT SCALE THIS DRAWING.

ORIGINAL DRAWING IN COLOUR

ISSUE	DATE	FOR
13	05.11.21	REVISED PRICING ISSUE
14	15.12.21	STAGE 3 50%DD
15	11.02.22	HEAD CONTRACT SET (25% DD 2.0)
16	25.02.22	STAGE 3 50%DD
17	15.04.22	50% DESIGN PACKAGE 4 - D&C TRADE PACKAGE TENDER
18	27.06.22	75% DESIGN PACKAGE 3
19	26.08.22	75% DESIGN PACKAGE 3
20	23.09.22	50% DESIGN PACKAGE 6
21	30.09.22	75% DESIGN PACKAGE 3
22	23.11.22	DP3 FOR INFORMATION
A	22.03.23	AFC DESIGN PACKAGE 3
B	28.03.23	AFC CC2 / DP3
C	28.04.23	AFC DESIGN PACKAGE 3
D	02.08.23	FOR CONSTRUCTION
E	18.08.23	AFC UPDATE
F	10.11.23	AFC UPDATE
G	04.03.24	AFC UPDATE/ CC2A

GENERAL NOTES

EXISTING SERVICES SHOWN ARE BASED ON MAP DATA ONLY AND CANNOT BE RELIED UPON AS ACCURATE

XXX-XXX ELEMENT / SYSTEM TAG - REFER TECHNICAL REFERENCE SCHEDULE AR-01Y-XXX-03 FOR SPECIFICATION DETAIL

FWT-XXX EXTERNAL WALL SYSTEM CODE - REFER AR-43 SERIES FOR SCOPE, & FACADE ENGINEER'S DOCUMENTS FOR SPECIFICATION DETAIL

LXX.DXX DOOR TAG; REFER DOOR SCHEDULES

B#x WALL TAG; REFER INTERNAL WALL TYPES SCHEDULE AR-52A-XXX-01

■ RETAINED EXISTING BUILT ELEMENTS SHOWN AS SOLID BLACK

ARCHITECT
 BVN
 TEL +61 2 8297 7200

ARCHITECT
 SHoP Architects
 TEL +1 212 689 9005

TOWN PLANNER
 Urbis
 TEL +61 2 8233 9900

LANDSCAPE ARCHITECT
 ASPECT Studios
 TEL +61 2 9699 7182

STRUCTURAL & CIVIL ENGINEER
 TTW
 TEL +612 9439 7288

MEP ENGINEER & VT CONSULTANT
 LCI
 TEL +61 2 9157 0570

ELECTRICAL, FIRE SAFETY & HYDRAULIC
 Stantec
 TEL +61 2 8484 7000

FIRE ENGINEER
 Holmes Fire
 TEL +61 2 9264 4658

ACOUSTIC CONSULTANT
 Stantec
 TEL +61 2 8484 7000

BCA CONSULTANT
 Phillip Chun Building Compliance
 TEL +61 2 9412 2322

DDA CONSULTANT
 Morris Goding Access Consulting
 TEL +61 2 9692 9322

KEY PLAN

PROJECT MANAGER
 Generate
 TEL +61 433 706 275

CLIENT
 ATLISSIAN

PROJECT
 ATLISSIAN CENTRAL
 No.8-10 LEE STREET, HAYMARKET

PROJECT NUMBER
 1906024

TRUE NORTH **PROJECT NORTH**

GRAPHIC SCALE
 0 2000 5000

SCALE
 1:100@A1

STATUS
 FOR CONSTRUCTION

SCOPE OF WORKS APPROVED FOR CONSTRUCTION RELEVANT TO CC2 / DESIGN PACKAGE 3 ONLY

DRAWING

GENERAL ARRANGEMENT
PLAN BASEMENT 1 PART 2

DOCUMENT NUMBER
 AR-10B-B01-02

ISSUE
 G

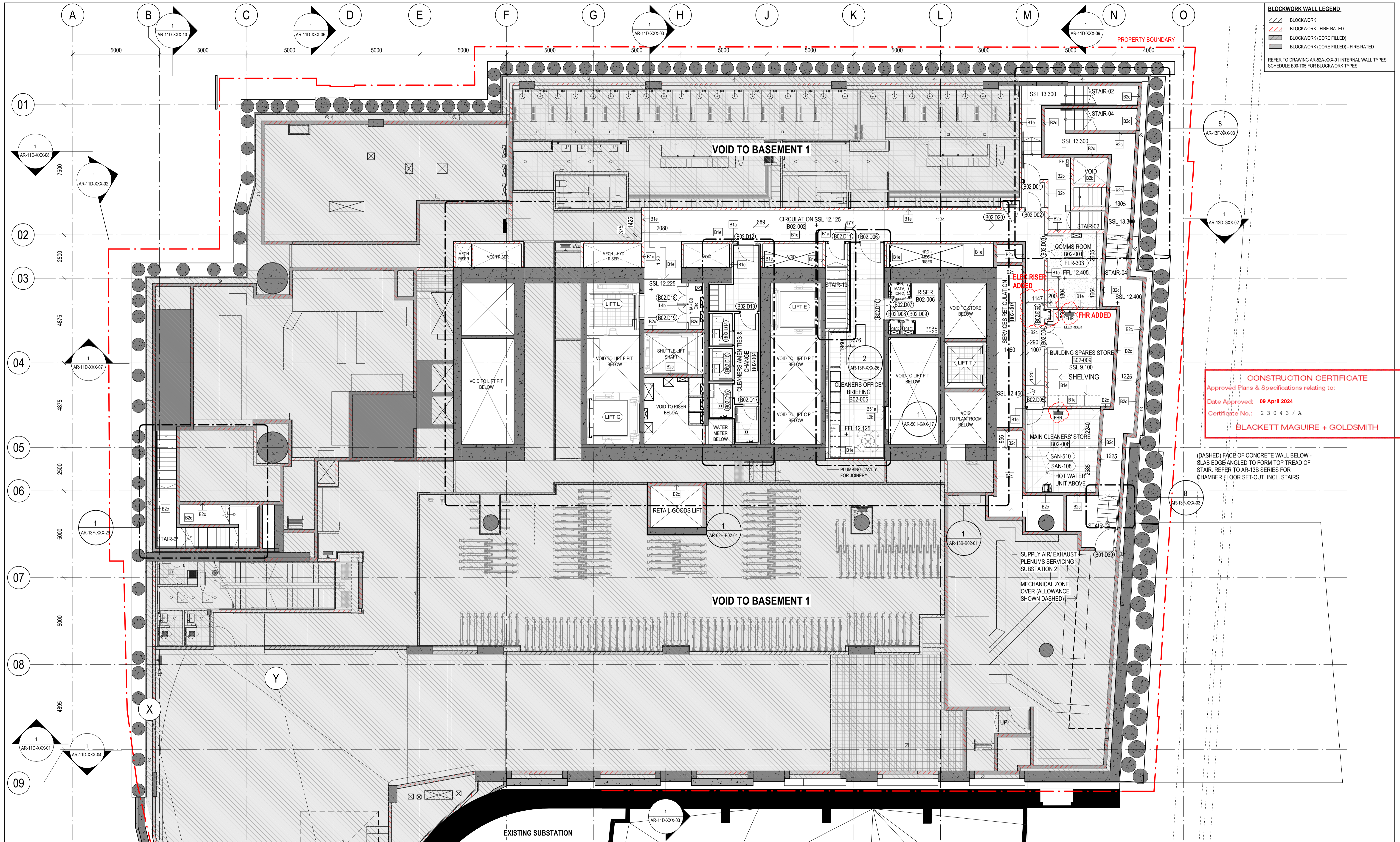

CONSTRUCTION CERTIFICATE
 Approved Plans & Specifications relating to:
 Date Approved: **09 April 2024**
 Certificate No.: 2 3 0 4 3 / A
BLACKETT MAGUIRE + GOLDSMITH

(DASHED) FACE OF CONCRETE WALL BELOW -
 SLAB EDGE ANGLED TO FORM TOP TREAD OF
 STAIR. REFER TO AR-13B SERIES FOR
 CHAMBER FLOOR SET-OUT, INCL. STAIRS

Built ODAYASHI
 THE NEW WAY FORWARD

ARCHITECTS REGISTRATION BOARD / NOMINATED ARCHITECTS
 QLD: 5507 NEIL LOGAN
 NSW: 5507 NEIL LOGAN
 VIC: 5507 NEIL LOGAN
 WA: 5507 NEIL LOGAN
 TAS: 5507 NEIL LOGAN
 ACT: 5507 NEIL LOGAN
 NT: 5507 NEIL LOGAN
 Phone: +61 2 8297 7200
 Fax: +61 2 8297 7299
 Website: www.bvn.com.au

ORIGINAL DRAWING IN COLOUR

ISSUE	DATE	FOR
6	15.04.22	50% DESIGN PACKAGE 4 - D&C TRADE PACKAGE TENDER
7	27.06.22	75% DESIGN PACKAGE 3
8	26.08.22	75% DESIGN PACKAGE 3
9	23.09.22	50% DESIGN PACKAGE 6
10	30.09.22	75% DESIGN PACKAGE 3
11	23.11.22	DP3 FOR INFORMATION
A	22.03.23	AFC DESIGN PACKAGE 3
B	28.03.23	AFC CC2 / DP3
C	28.04.23	AFC DESIGN PACKAGE 3
D	02.08.23	FOR CONSTRUCTION
E	10.11.23	AFC UPDATE
F	07.12.23	AFC UPDATE
G	21.12.23	AFC UPDATE
H	25.01.24	AFC UPDATE
J	13.02.24	AFC UPDATE
K	14.02.24	AFC UPDATE
L	16.02.24	AFC UPDATE/ CC2A

GENERAL NOTES

EXISTING SERVICES SHOWN ARE BASED ON MAP DATA ONLY AND CANNOT BE RELIED UPON AS ACCURATE

XXX-XXX ELEMENT / SYSTEM TAG - REFER TECHNICAL REFERENCE SCHEDULE AR-01Y-XXX-03 FOR SPECIFICATION DETAIL

FWT-XXX EXTERNAL WALL SYSTEM CODE - REFER AR-43 SERIES FOR SCOPE, & FACADE ENGINEER'S DOCUMENTS FOR SPECIFICATION DETAIL

LXX.DXX DOOR TAG; REFER DOOR SCHEDULES

B#x WALL TAG; REFER INTERNAL WALL TYPES SCHEDULE AR-52A-XXX-01

RETAINED EXISTING BUILT ELEMENTS SHOWN AS SOLID BLACK

ARCHITECT
 BVN
 TEL +61 2 8297 7200

ARCHITECT
 SHoP Architects
 TEL +1 212 689 9005

TOWN PLANNER
 Urbis
 TEL +61 2 8233 9900

LANDSCAPE ARCHITECT
 ASPECT Studios
 TEL +61 2 9699 7182

STRUCTURAL & CIVIL ENGINEER
 TTW
 TEL +61 2 9439 7288

MEP ENGINEER & VT CONSULTANT
 LCI
 TEL +61 2 9157 0570

ELECTRICAL, FIRE SAFETY & HYDRAULIC
 Slantec
 TEL +61 2 8484 7000

FIRE ENGINEER
 Holmes Fire
 TEL +61 2 9264 4658

ACOUSTIC CONSULTANT
 Slantec
 TEL +61 2 8484 7000

BCA CONSULTANT
 Phillip Chun Building Compliance
 TEL +61 2 9412 2322

DDA CONSULTANT
 Morris Goding Access Consulting
 TEL +61 2 9692 9322

KEY PLAN

PROJECT MANAGER
 Generate
 TEL +61 433 706 275

CLIENT
 ATLIASSIAN

PROJECT
 ATLIASSIAN CENTRAL
 No.8-10 LEE STREET, HAYMARKET
 PROJECT NUMBER
 1906024

TRUE NORTH PROJECT NORTH

GRAPHIC SCALE
 0 2000 5000

SCALE
 1:100@A1

STATUS
 FOR CONSTRUCTION

SCOPE OF WORKS APPROVED FOR CONSTRUCTION RELEVANT TO CC2 / DESIGN PACKAGE 3 ONLY

GENERAL ARRANGEMENT
 PLAN BASEMENT 1
 MEZZANINE

DOCUMENT NUMBER
 AR-10B-B02-01

ISSUE
 L

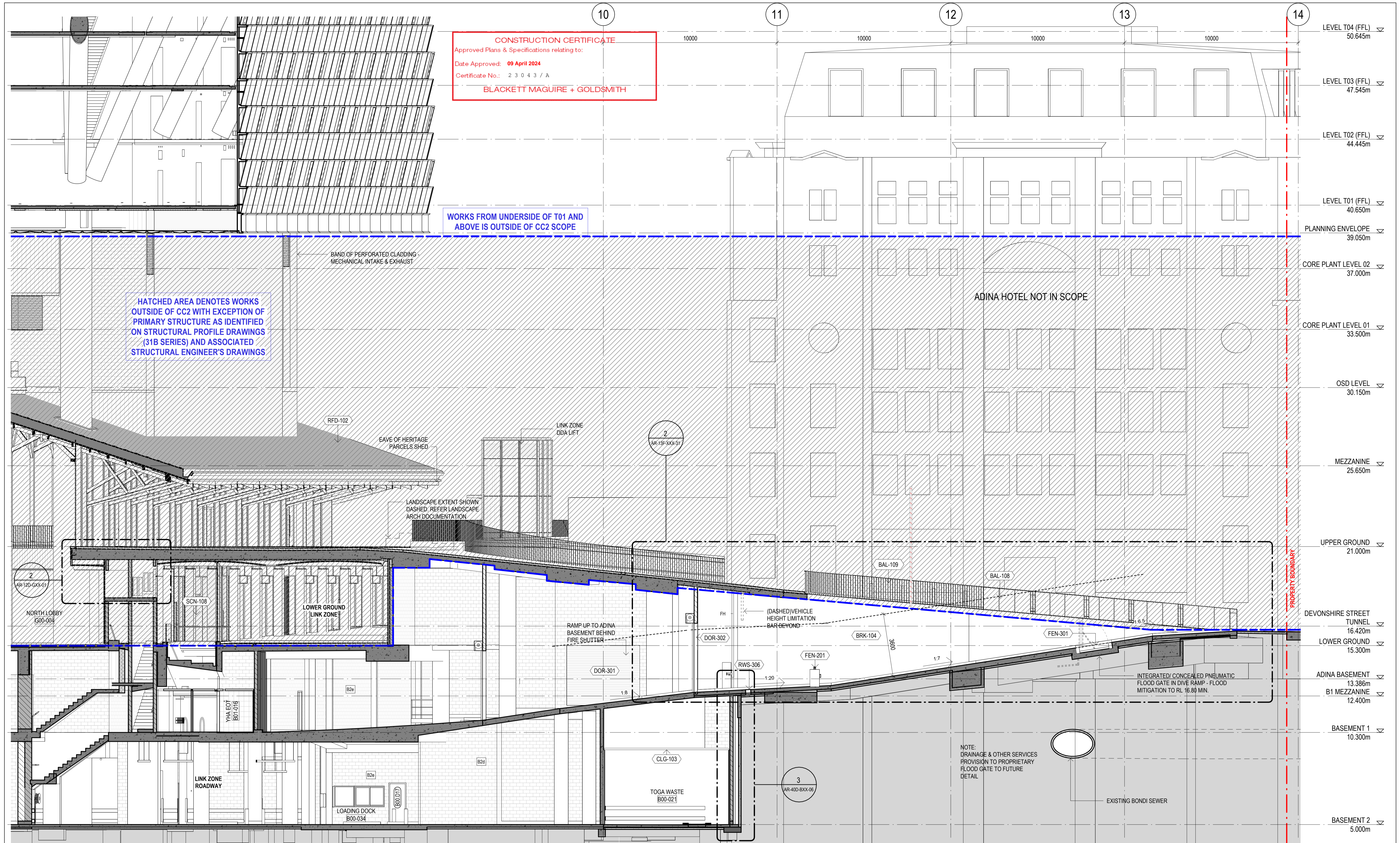

CONSTRUCTION CERTIFICATE
 Approved Plans & Specifications relating to:
 Date Approved: **09 April 2024**
 Certificate No.: 2 3 0 4 3 / A
BLACKETT MAGUIRE + GOLDSMITH

HATCHED AREA DENOTES WORKS OUTSIDE OF CC2 WITH EXCEPTION OF PRIMARY STRUCTURE AS IDENTIFIED ON STRUCTURAL PROFILE DRAWINGS (31B SERIES) AND ASSOCIATED STRUCTURAL ENGINEER'S DRAWINGS

WORKS FROM UNDERSIDE OF T01 AND ABOVE IS OUTSIDE OF CC2 SCOPE

ADINA HOTEL NOT IN SCOPE

NOTE: DRAINAGE & OTHER SERVICES PROVISION TO PROPRIETARY FLOOD GATE TO FUTURE DETAIL

Built ODAYASHI
 THE NEW WAY FORWARD

BVN
sh p

INTELLECTUAL PROPERTY
 COPYRIGHT BVN ARCHITECTURE PTY LIMITED (UNLESS OTHERWISE DEFINED IN THE CONSULTANCY AGREEMENT). THIS DOCUMENT MAY ONLY BE USED FOR THE EXPRESS PURPOSE AND PROJECT FOR WHICH IT HAS BEEN CREATED AND DELIVERED. AS NOTIFIED IN WRITING BY BVN, AND THIS DOCUMENT MAY NOT BE OTHERWISE USED, OR COPIED, ANY UNAUTHORIZED USE OF THIS DOCUMENT IS AT THE USER'S SOLE RISK AND WITHOUT LIMITING BVN'S RIGHTS. THE USER RELEASES AND INDEMNIFIES BVN FROM AND AGAINST ANY COSTS OR LOSS SO ARISING.

NOTE
 CONTRACTOR TO CHECK AND VERIFY ALL DIMENSIONS ON SITE PRIOR TO COMMENCEMENT OF WORK OR PREPARATION OF SHOP DRAWINGS. DO NOT SCALE THIS DRAWING.

ARCHITECTS REGISTRATION BOARD / NOMINATED ARCHITECTS
 NSW: 8556 NIKOLSKAYA TITCHEVSKY
 QLD: 5527 NEIL LOGAN
 VIC: 2708 BRIAN GUYMANN
 WA: 1593 MATTHEW BLAIR
 TAS: PHILIP ROSSINGTON
 NT: 7438 PETER TITMUS
 10642 ALISON BOUNDS
 10702 CATHERINE SKINNER
 Phone: +61 2 8297 7200
 Fax: +61 2 8297 7289
 Website: www.bvn.com.au

ISSUE	DATE	FOR
6	30.09.20	SCHEMATIC DESIGN
7	07.05.21	SCHEMATIC DESIGN
8	30.06.21	25%DD D&C TENDER ISSUE
9	15.12.21	STAGE 3 50%DD
10	11.02.22	HEAD CONTRACT SET (25% DD 2.0)
11	25.02.22	STAGE 3 50%DD
12	15.04.22	50% DESIGN PACKAGE 4 - D&C TRADE PACKAGE TENDER
13	27.06.22	75% DESIGN PACKAGE 3
14	26.08.22	75% DESIGN PACKAGE 3
15	23.09.22	50% DESIGN PACKAGE 6
16	28.10.22	50% DESIGN PACKAGE 6
17	23.11.22	DP3 FOR INFORMATION
A	28.03.23	AFC CC2 / DP3
B	28.04.23	AFC DESIGN PACKAGE 3
C	30.06.23	75% DESIGN PACKAGE 6 - TFSNW
D	31.08.23	FOR CONSTRUCTION
E	18.12.23	AFC UPDATE/ CC2A

GENERAL NOTES

EXISTING SERVICES SHOWN ARE BASED ON MAP DATA ONLY AND CANNOT BE RELIED UPON AS ACCURATE

XXX-XXX ELEMENT / SYSTEM TAG - REFER TECHNICAL REFERENCE SCHEDULE AR-01Y-XXX-03 FOR SPECIFICATION DETAIL

FWT-XXX EXTERNAL WALL SYSTEM CODE - REFER AR-43 SERIES FOR SCOPE, & FACADE ENGINEER'S DOCUMENTS FOR SPECIFICATION DETAIL

LXX.DXX DOOR TAG; REFER DOOR SCHEDULES

B#x WALL TAG; REFER INTERNAL WALL TYPES SCHEDULE AR-52A-XXX-01

RETAINED EXISTING BUILT ELEMENTS SHOWN AS SOLID BLACK

ARCHITECT
 BVN
 TEL +61 2 8297 7200

ARCHITECT
 SHoP Architects
 TEL +1 212 889 9005

TOWN PLANNER
 Urbis
 TEL +61 2 8233 9900

LANDSCAPE ARCHITECT
 ASPECT Studios
 TEL +61 2 9699 7182

STRUCTURAL & CIVIL ENGINEER
 TTW
 TEL +61 2 9439 7288

MEP ENGINEER & VT CONSULTANT
 LCI
 TEL +61 2 9157 0570

ELECTRICAL, FIRE SAFETY & HYDRAULIC
 Stantec
 TEL +61 2 8484 7000

FIRE ENGINEER
 Holmes Fire
 TEL +61 2 9264 4658

ACOUSTIC CONSULTANT
 Stantec
 TEL +61 2 8484 7000

BCA CONSULTANT
 Phillip Chun Building Compliance
 TEL +61 2 9412 2322

DDA CONSULTANT
 Morris Goding Access Consulting
 TEL +61 2 9692 9322

KEY PLAN

PROJECT MANAGER
 Generate
 TEL +61 433 706 275

CLIENT
 ATLIASSIAN

PROJECT
 ATLIASSIAN CENTRAL
 No.8-10 LEE STREET, HAYMARKET
 PROJECT NUMBER
 1906204

GRAPHIC SCALE
 0 2000 5000

SCALE
 1:100@A1

STATUS
 FOR INFORMATION

SCOPE OF WORKS APPROVED FOR CONSTRUCTION RELEVANT TO CC2 / DESIGN PACKAGE 3 ONLY

DIVE RAMP SECTION
 DOCUMENT NUMBER
 AR-11D-XXX-02

ISSUE
 E

CONSTRUCTION CERTIFICATE
 Approved Plans & Specifications relating to:
 Date Approved: **09 April 2024**
 Certificate No.: 2 3 0 4 3 / A
BLACKETT MAGUIRE + GOLDSMITH

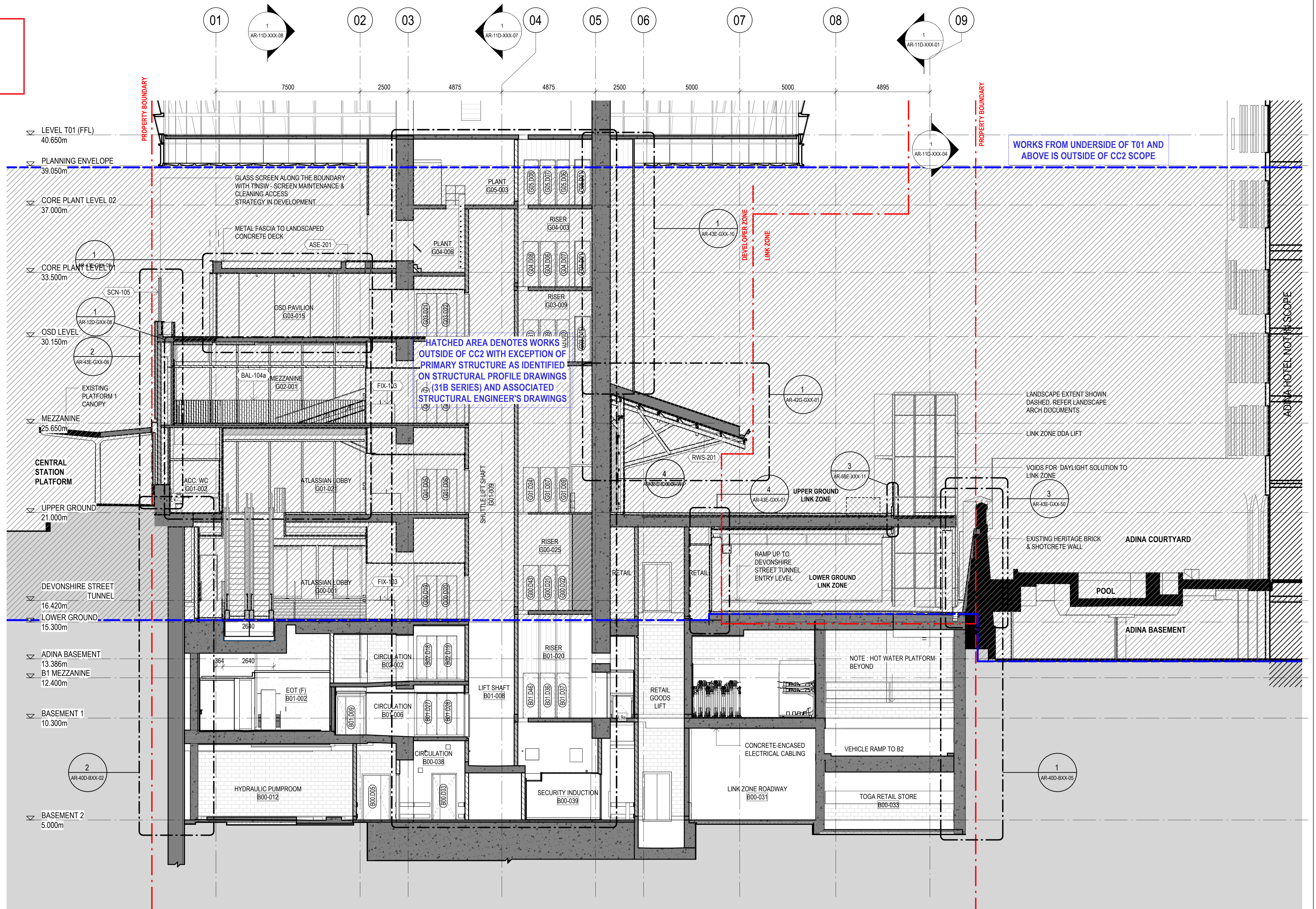

INTELLECTUAL PROPERTY
 COPYRIGHT BVN ARCHITECTURE PTY LIMITED (UNLESS OTHERWISE DEFINED IN THE CONSULTANCY AGREEMENT). THIS DOCUMENT MAY ONLY BE USED FOR THE EXPRESS PURPOSE AND PROJECT FOR WHICH IT HAS BEEN CREATED AND DELIVERED. AS NOTIFIED IN WRITING BY BVN, AND THIS DOCUMENT MAY NOT BE OTHERWISE USED, OR COPIED, OR REPRODUCED OR USED IN ANY MANNER WITHOUT THE WRITTEN PERMISSION OF BVN. BVN ACCEPTS NO LIABILITY FOR THE USER RELEASES AND INDEMNITIES BVN FROM AND AGAINST ANY COSTS OR LOSS SO ARISING.

NOTE
 CONTRACTOR TO CHECK AND VERIFY ALL DIMENSIONS ON SITE PRIOR TO COMMENCEMENT OF WORK OR PREPARATION OF SHOP DRAWINGS. DO NOT SCALE THIS DRAWING.

ISSUE	DATE	FOR
11	11.02.22	HEAD CONTRACT SET (25% DD 2.0)
12	25.02.22	STAGE 3 50%DD
13	15.04.22	50% DESIGN PACKAGE 4 - D&C TRADE PACKAGE TENDER
14	27.06.22	75% DESIGN PACKAGE 3
15	28.08.22	75% DESIGN PACKAGE 3
16	31.08.22	75% DESIGN PACKAGE 3 CHANGES
17	23.09.22	50% DESIGN PACKAGE 6
18	30.09.22	75% DESIGN PACKAGE 6
19	07.10.22	50% DESIGN PACKAGE 6
20	10.10.22	75% DESIGN PACKAGE 6
21	28.10.22	50% DESIGN PACKAGE 6
22	23.11.22	DP3 FOR INFORMATION
A	28.03.23	AFC CC2 / DP3
B	28.04.23	AFC DESIGN PACKAGE 3
C	30.06.23	75% DESIGN PACKAGE 6 - TFSNW
D	31.08.23	FOR CONSTRUCTION
E	18.12.23	AFC UPDATE/ CCA

ISSUE	DATE	FOR
11	11.02.22	HEAD CONTRACT SET (25% DD 2.0)
12	25.02.22	STAGE 3 50%DD
13	15.04.22	50% DESIGN PACKAGE 4 - D&C TRADE PACKAGE TENDER
14	27.06.22	75% DESIGN PACKAGE 3
15	28.08.22	75% DESIGN PACKAGE 3
16	31.08.22	75% DESIGN PACKAGE 3 CHANGES
17	23.09.22	50% DESIGN PACKAGE 6
18	30.09.22	75% DESIGN PACKAGE 6
19	07.10.22	50% DESIGN PACKAGE 6
20	10.10.22	75% DESIGN PACKAGE 6
21	28.10.22	50% DESIGN PACKAGE 6
22	23.11.22	DP3 FOR INFORMATION
A	28.03.23	AFC CC2 / DP3
B	28.04.23	AFC DESIGN PACKAGE 3
C	30.06.23	75% DESIGN PACKAGE 6 - TFSNW
D	31.08.23	FOR CONSTRUCTION
E	18.12.23	AFC UPDATE/ CCA

GENERAL NOTES

EXISTING SERVICES SHOWN ARE BASED ON MAP DATA ONLY AND CANNOT BE RELIED UPON AS ACCURATE

XXX-XXX ELEMENT / SYSTEM TAG - REFER TECHNICAL REFERENCE SCHEDULE AR-01Y-XXX-03 FOR SPECIFICATION DETAIL

FWT-XXX EXTERNAL WALL SYSTEM CODE - REFER AR-43 SERIES FOR SCOPE, & FACADE ENGINEER'S DOCUMENTS FOR SPECIFICATION DETAIL

LXX.DXX DOOR TAG; REFER DOOR SCHEDULES

B#x WALL TAG; REFER INTERNAL WALL TYPES SCHEDULE AR-52A-XXX-01

RETAINED EXISTING BUILT ELEMENTS SHOWN AS SOLID BLACK

ARCHITECT
 BVN
 TEL +61 2 8297 7200

ARCHITECT
 SHoP Architects
 TEL +1 212 689 9005

TOWN PLANNER
 Urbis
 TEL +61 2 8233 9900

LANDSCAPE ARCHITECT
 ASPECT Studios
 TEL +61 2 9699 7182

STRUCTURAL & CIVIL ENGINEER
 TTW
 TEL +61 2 9439 7288

MEP ENGINEER & VT CONSULTANT
 LCI
 TEL +61 2 9157 0570

ELECTRICAL, FIRE SAFETY & HYDRAULIC
 Slantec
 TEL +61 2 8484 7000

FIRE ENGINEER
 Holmes Fire
 TEL +61 2 9264 4658

ACOUSTIC CONSULTANT
 Slantec
 TEL +61 2 8484 7000

BCA CONSULTANT
 Phillip Chun Building Compliance
 TEL +61 2 9412 2322

DDA CONSULTANT
 Morris Goding Access Consulting
 TEL +61 2 9692 9322

KEY PLAN

PROJECT MANAGER
 Generate
 TEL +61 433 706 275

CLIENT
 ATLASSIAN

PROJECT
 ATLASSIAN CENTRAL
 No.8-10 LEE STREET, HAYMARKET

PROJECT NUMBER
 1906024

GRAPHIC SCALE
 0 2000 5000

SCALE
 1:100@A1

STATUS
 FOR INFORMATION

SCOPE OF WORKS APPROVED FOR CONSTRUCTION RELEVANT TO CC2 / DESIGN PACKAGE 3 ONLY

DRAWING
 BASEMENT-PODIUM
 EAST-WEST SECTION 1

DOCUMENT NUMBER
 AR-11D-XXX-03

ISSUE
 E

CONSTRUCTION CERTIFICATE
 Approved Plans & Specifications relating to:
 Date Approved: **09 April 2024**
 Certificate No.: 23043/A
BLACKETT MAGUIRE + GOLDSMITH

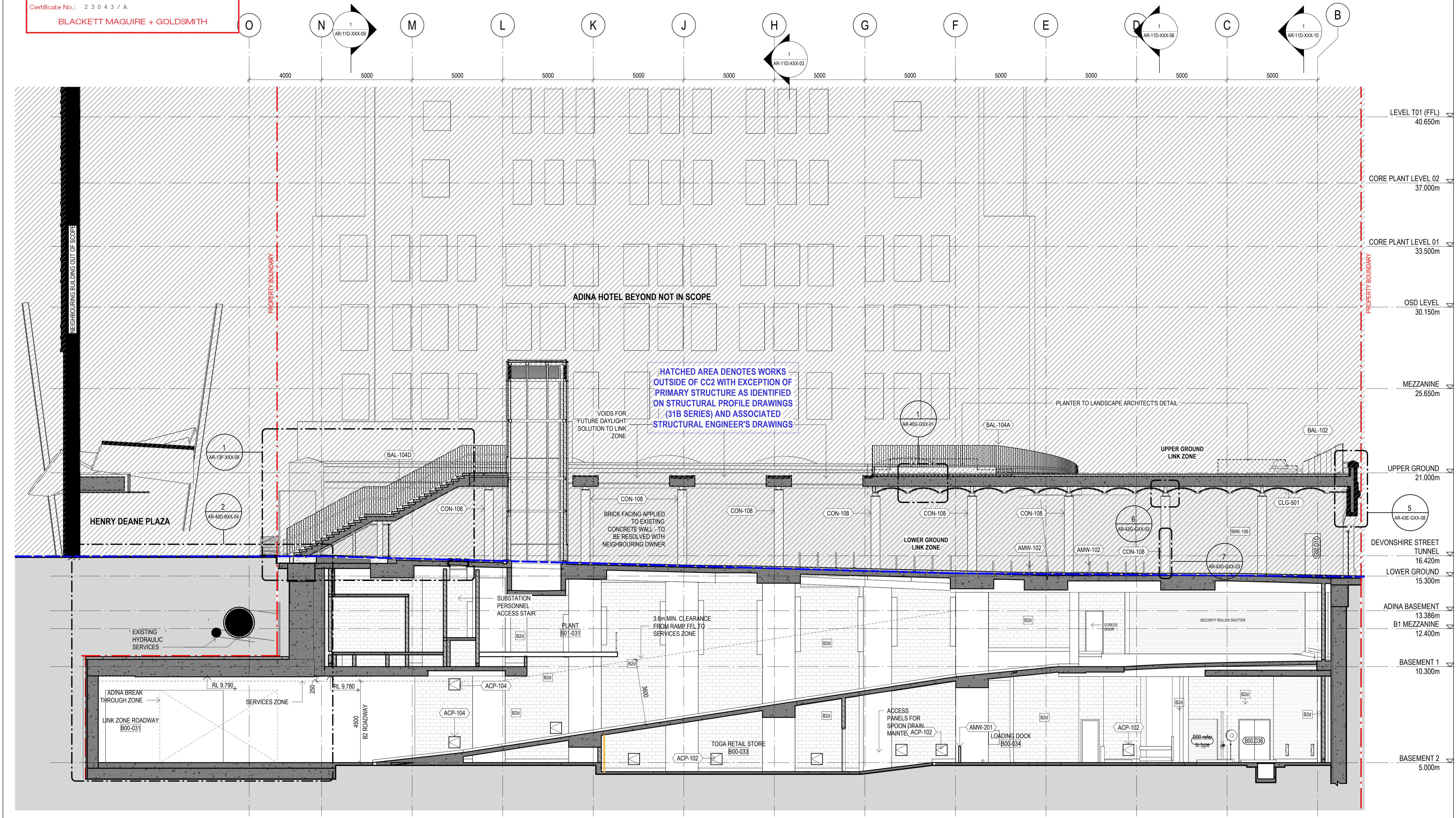

Built ODAYASHI
 THE NEW WAY FORWARD

BVN
sh p

ARCHITECTS REGISTRATION BOARD / NOMINATED ARCHITECTS
 NSW: 9566 NANCYSONA TITCHKOSKY 5527 NEIL LOGAN
 QLD: 7115 ALAN BRAYTON 2720 BRAY BRAYTON
 VIC: 7533 MATTHEW BLAIR 2185 MARK GRIMMER
 WA: 7155 PHILIP RODGERS 5253 DAVID KELLY
 TAS: 7438 PETER TRINGIS 3886 KEVIN O'BRIEN
 10427 ALISON BOUNDS
 10292 CATHERINE SKINNER
 Phone: +61 2 8297 7200
 Fax: +61 2 8297 7299
 Website: www.bvn.com.au

INTELLECTUAL PROPERTY
 COPYRIGHT BVA ARCHITECTURE PTY LIMITED (UNLESS OTHERWISE DEFINED IN THE CONSULTANCY AGREEMENT). THIS DOCUMENT MAY ONLY BE USED FOR THE EXPRESS PURPOSE AND PROJECT FOR WHICH IT HAS BEEN CREATED AND DELIVERED. AS NOTIFIED IN WRITING BY BVA, AND THIS DOCUMENT MAY NOT BE OTHERWISE USED, REPRODUCED, COPIED, OR TRANSMITTED IN ANY FORM OR BY ANY MEANS, WITHOUT THE WRITTEN PERMISSION OF BVA. THE USER RELEASES AND INDEMNIFIES BVA FROM AND AGAINST ANY COSTS OR LOSS SO ARISING.

NOTE
 CONTRACTOR TO CHECK AND VERIFY ALL DIMENSIONS ON SITE PRIOR TO COMMENCEMENT OF WORK OR PREPARATION OF SHOP DRAWINGS. DO NOT SCALE THIS DRAWING.

ISSUE	DATE	FOR
9	09.07.21	25% DD D&C TENDER ISSUE
10	15.12.21	STAGE 3 50% DD
11	11.02.22	HEAD CONTRACT SET (25% DD 2.0)
12	25.02.22	STAGE 3 50% DD
13	15.04.22	50% DESIGN PACKAGE 4 - D&C TRADE PACKAGE TENDER
14	27.06.22	75% DESIGN PACKAGE 3
15	26.08.22	75% DESIGN PACKAGE 3
16	31.08.22	75% DESIGN PACKAGE 3 CHANGES
17	23.09.22	50% DESIGN PACKAGE 6
18	07.10.22	50% DESIGN PACKAGE 6
19	28.10.22	50% DESIGN PACKAGE 6
20	23.11.22	0% FOR INFORMATION
A	28.03.23	AFC CC2 / DP3
B	28.04.23	AFC DESIGN PACKAGE 3
C	30.06.23	75% DESIGN PACKAGE 6 - TFSNW
D	31.08.23	FOR CONSTRUCTION
E	18.12.23	AFC UPDATE/ CC2A

GENERAL NOTES

EXISTING SERVICES SHOWN ARE BASED ON MAP DATA ONLY AND CANNOT BE RELIED UPON AS ACCURATE

XXX-XXX ELEMENT / SYSTEM TAG - REFER TECHNICAL REFERENCE SCHEDULE AR-01Y-XXX-03 FOR SPECIFICATION DETAIL

FWT-XXX EXTERNAL WALL SYSTEM CODE - REFER AR-43 SERIES FOR SCOPE, & FACADE ENGINEER'S DOCUMENTS FOR SPECIFICATION DETAIL

LXX.DXX DOOR TAG; REFER DOOR SCHEDULES

B#x WALL TAG; REFER INTERNAL WALL TYPES SCHEDULE AR-52A-XXX-01

RETAINED EXISTING BUILT ELEMENTS SHOWN AS SOLID BLACK

ARCHITECT
 BVN
 TEL +61 2 8297 7200

ARCHITECT
 SHoP Architects
 TEL +1 212 889 9005

TOWN PLANNER
 Urbis
 TEL +61 2 8233 9900

LANDSCAPE ARCHITECT
 ASPECT Studios
 TEL +61 2 9699 7182

STRUCTURAL & CIVIL ENGINEER
 TTW
 TEL +61 2 9439 7288

MEP ENGINEER & VT CONSULTANT
 LCI
 TEL +61 2 9157 0570

ELECTRICAL, FIRE SAFETY & HYDRAULIC
 Slantec
 TEL +61 2 8484 7000

FIRE ENGINEER
 Holmes Fire
 TEL +61 2 9264 4658

ACOUSTIC CONSULTANT
 Slantec
 TEL +61 2 8484 7000

BCA CONSULTANT
 Phillip Chun Building Compliance
 TEL +61 2 9412 2322

DDA CONSULTANT
 Morris Goding Access Consulting
 TEL +61 2 9692 9322

CLIENT
 ATLISSIAN

PROJECT
 ATLISSIAN CENTRAL
 No.8-10 LEE STREET, HAYMARKET
 PROJECT NUMBER
 1906204

PROJECT MANAGER
 Generate
 TEL +61 433 706 275

GRAPHIC SCALE
 0 2000 5000

SCALE
 1:100@A1

STATUS
 FOR INFORMATION

SCOPE OF WORKS APPROVED FOR CONSTRUCTION RELEVANT TO CC2 / DESIGN PACKAGE 3 ONLY

DRAWING
 BASEMENT-PODIUM
 NORTH-SOUTH SECTION 2
 DOCUMENT NUMBER
 AR-11D-XXX-04

ISSUE
 E

CONSTRUCTION CERTIFICATE
 Approved Plans & Specifications relating to:
 Date Approved: **09 April 2024**
 Certificate No.: 23043/A
BLACKETT MAGUIRE + GOLDSMITH

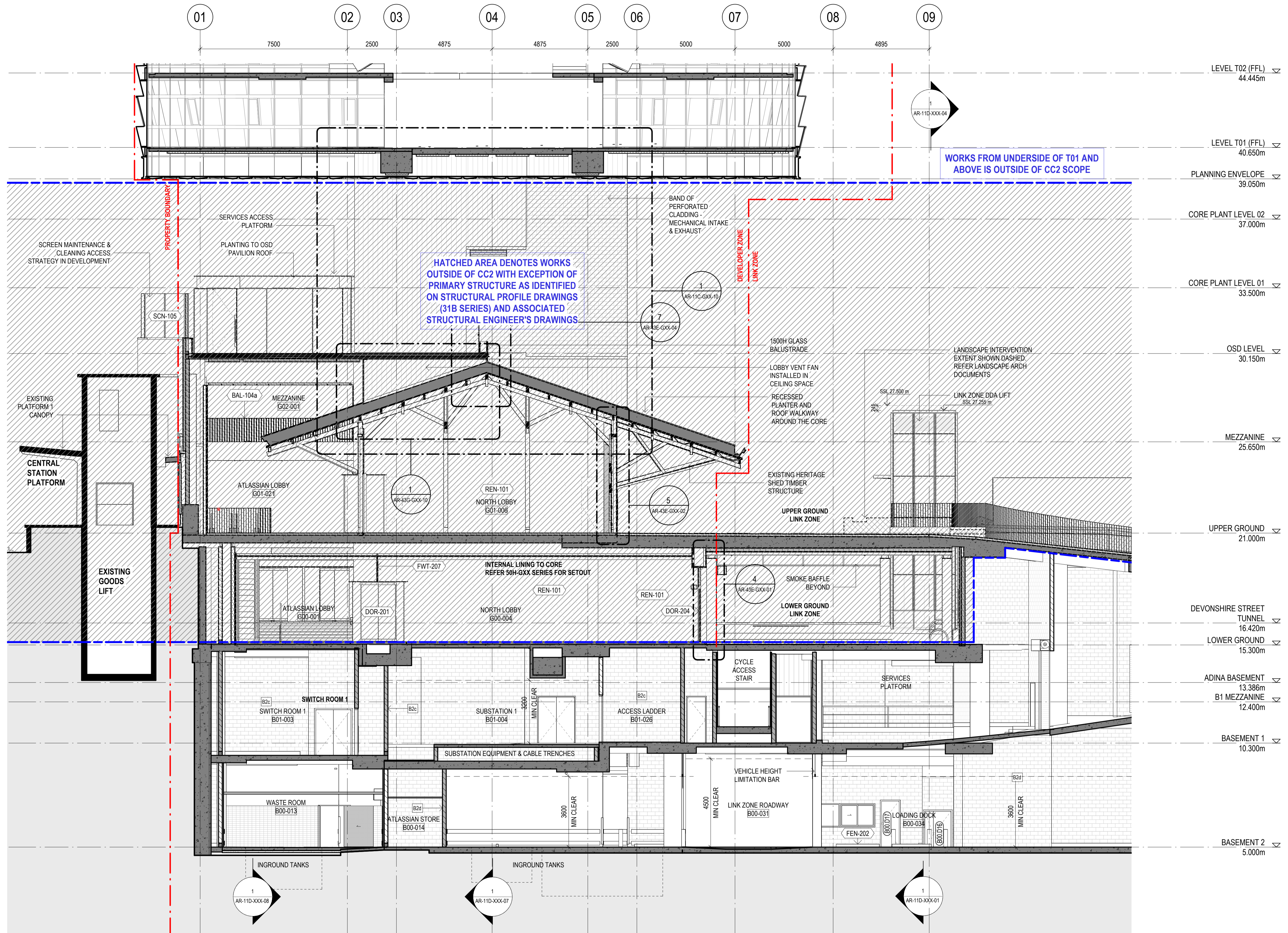

Built ODAYASHI
 THE NEW WAY FORWARD

BVN
sh p

ARCHITECTS REGISTRATION BOARD / NOMINATED ARCHITECTS
 NSW: 8566 NIKOLAI TITCHEVSKY, 7155 JULIAN BROWN, 7523 MATTHEW BLAIR, 7151 PHILIP ROSSINGTON, 7428 PETER TRINGIS, 10467 ALISON ROSSIGNOL, 10702 CATHERINE SKINNER
 QLD: 5527 NEIL LOGAN, 2710 BRIAN COCKMAN, 1185 MARK GRIMMER, 5515 DAVID KELLY, 3866 KEVIN O'BRIEN
 Phone: +61 2 8297 7200, Fax: +61 2 8297 7299, Website: www.bvn.com.au

INTELLECTUAL PROPERTY
 COPYRIGHT BVN ARCHITECTURE PTY LIMITED (UNLESS OTHERWISE DEFINED IN THE CONSULTANCY AGREEMENT). THIS DOCUMENT MAY ONLY BE USED FOR THE EXPRESS PURPOSE AND PROJECT FOR WHICH IT HAS BEEN CREATED AND DELIVERED. AS NOTIFIED IN WRITING BY BVN, AND THIS DOCUMENT MAY NOT BE OTHERWISE USED, OR COPIED, OR REPRODUCED WITHOUT THE WRITTEN PERMISSION OF BVN ARCHITECTURE PTY LIMITED. THE USER RELEASES AND INDEMNIFIES BVN FROM AND AGAINST ANY COSTS OR LOSS SO ARISING.

NOTE
 CONTRACTOR TO CHECK AND VERIFY ALL DIMENSIONS ON SITE PRIOR TO COMMENCEMENT OF WORK OR PREPARATION OF SHOP DRAWINGS. DO NOT SCALE THIS DRAWING.

ISSUE	DATE	FOR
7	15.12.21	STAGE 3 50%DD
8	21.01.22	STAGE 3 50%DD
9	11.02.22	HEAD CONTRACT SET (25% DD 2.0)
10	25.02.22	STAGE 3 50%DD
11	15.04.22	50% DESIGN PACKAGE 4 - D&C TRADE PACKAGE TENDER
12	27.06.22	75% DESIGN PACKAGE 3
13	26.08.22	75% DESIGN PACKAGE 3
14	23.09.22	50% DESIGN PACKAGE 6
15	30.09.22	75% DESIGN PACKAGE 3
16	07.10.22	50% DESIGN PACKAGE 6
17	28.10.22	50% DESIGN PACKAGE 6
18	23.11.22	DP3 FOR INFORMATION
A	28.03.23	AFC CC2 / DP3
B	28.04.23	AFC DESIGN PACKAGE 3
C	30.06.23	75% DESIGN PACKAGE 6 - TFSNW
D	31.08.23	FOR CONSTRUCTION
E	18.12.23	AFC UPDATE/ CC2A

GENERAL NOTES

EXISTING SERVICES SHOWN ARE BASED ON MAP DATA ONLY AND CANNOT BE RELIED UPON AS ACCURATE

XXX-XXX ELEMENT / SYSTEM TAG - REFER TECHNICAL REFERENCE SCHEDULE AR-01Y-XXX-03 FOR SPECIFICATION DETAIL

FWT-XXX EXTERNAL WALL SYSTEM CODE - REFER AR-43 SERIES FOR SCOPE, & FACADE ENGINEER'S DOCUMENTS FOR SPECIFICATION DETAIL

LXX-DXX DOOR TAG; REFER DOOR SCHEDULES

B#x WALL TAG; REFER INTERNAL WALL TYPES SCHEDULE AR-52A-XXX-01

RETAINED EXISTING BUILT ELEMENTS SHOWN AS SOLID BLACK

ARCHITECT
 BVN
 TEL +61 2 8297 7200

ARCHITECT
 SHoP Architects
 TEL +1 212 889 9005

TOWN PLANNER
 Urbis
 TEL +61 2 8233 9900

LANDSCAPE ARCHITECT
 ASPECT Studios
 TEL +61 2 9699 7182

STRUCTURAL & CIVIL ENGINEER
 TTW
 TEL +61 2 9439 7288

MEP ENGINEER & VT CONSULTANT
 LCI
 TEL +61 2 9157 0570

ELECTRICAL, FIRE SAFETY & HYDRAULIC
 Slantec
 TEL +61 2 8484 7000

FIRE ENGINEER
 Holmes Fire
 TEL +61 2 9264 4658

ACOUSTIC CONSULTANT
 Slantec
 TEL +61 2 8484 7000

BCA CONSULTANT
 Phillip Chun Building Compliance
 TEL +61 2 9412 2322

DDA CONSULTANT
 Morris Goding Access Consulting
 TEL +61 2 9692 9322

KEY PLAN
 PROJECT MANAGER
 Generate
 TEL +61 433 706 275

CLIENT
 ATLIASSIAN

PROJECT
 ATLIASSIAN CENTRAL
 No.8-10 LEE STREET, HAYMARKET

PROJECT NUMBER
 1906024

GRAPHIC SCALE
 0 2000 5000

SCALE
 1:100@A1

STATUS
 FOR INFORMATION

SCOPE OF WORKS APPROVED FOR CONSTRUCTION RELEVANT TO CC2 / DESIGN PACKAGE 3 ONLY

BASEMENT-PODIUM EAST-WEST SECTION 2

DOCUMENT NUMBER
 AR-11D-XXX-06

ISSUE
 E

CONSTRUCTION CERTIFICATE
 Approved Plans & Specifications relating to:
 Date Approved: **09 April 2024**
 Certificate No.: **2 3 0 4 3 / A**
BLACKETT MAGUIRE + GOLDSMITH

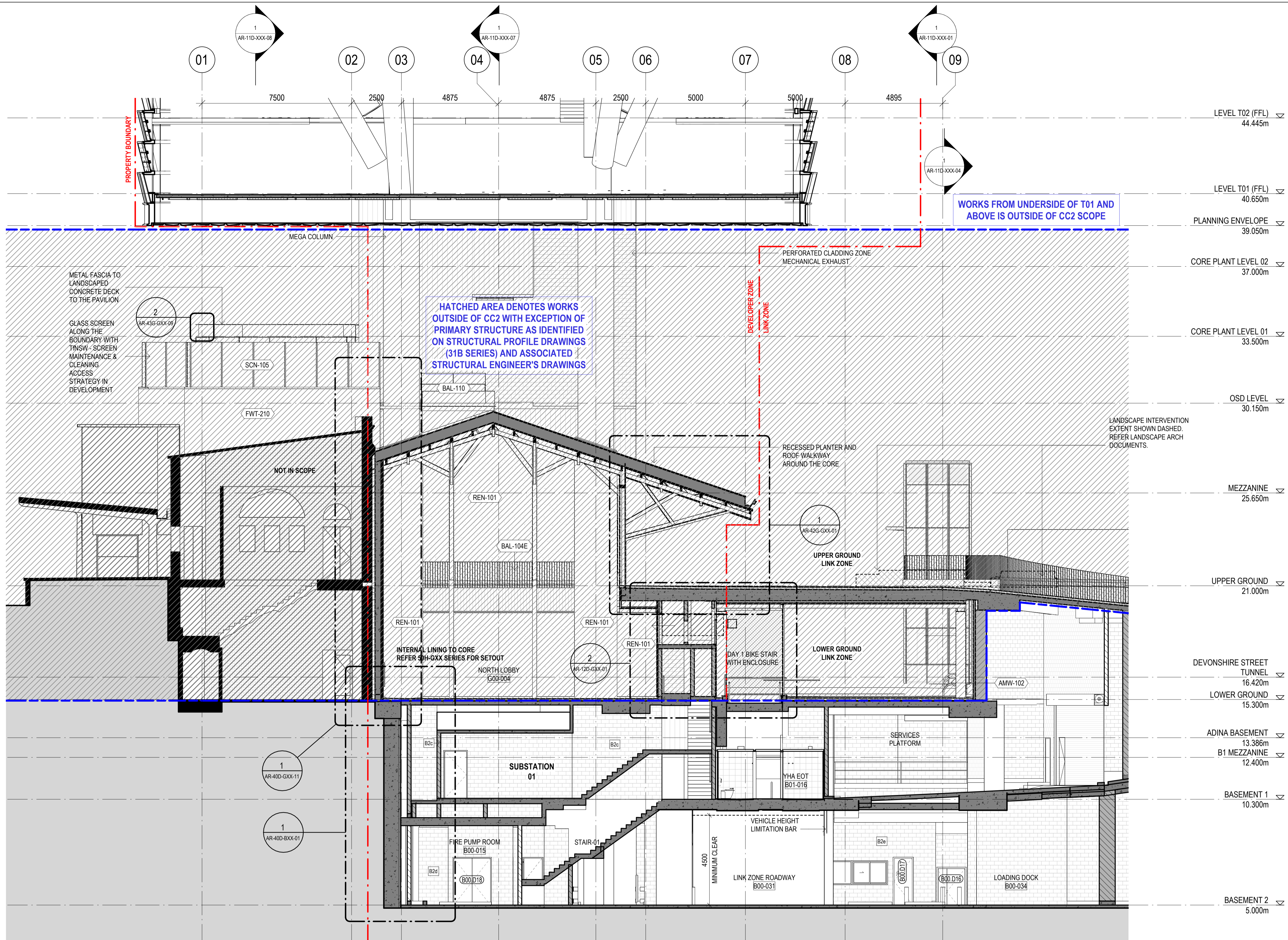

Built ODAYASHI
 THE NEW WAY FORWARD

BVN
sh p

ARCHITECTS REGISTRATION BOARD / NOMINATED ARCHITECTS
 QLD: 5027 NEIL LOGAN
 NSW: 5956 NIKOLAI TITCHEVSKY
 VIC: 5158 BRYAN CHONGHAI
 WA: 5553 MATTHEW BLAIR
 TAS: 5155 PHILIP RODGERS
 NT: 5438 PETER TITMUS
 SA: 5042 ALISON BOONDS
 ACT: 5050 CATHERINE SKINNER
 Phone: +61 2 8297 7200
 Fax: +61 2 8297 7289
 Website: www.bvn.com.au

INTELLECTUAL PROPERTY
 COPYRIGHT BVN ARCHITECTURE PTY LIMITED (UNLESS OTHERWISE DEFINED IN THE CONSULTANCY AGREEMENT). THIS DOCUMENT MAY ONLY BE USED FOR THE EXPRESS PURPOSE AND PROJECT FOR WHICH IT HAS BEEN CREATED AND DELIVERED. AS NOTIFIED IN WRITING BY BVN, AND THIS DOCUMENT MAY NOT BE OTHERWISE USED, OR COPIED, ANY UNAUTHORIZED USE OF THIS DOCUMENT IS AT THE USER'S SOLE RISK AND WITHOUT LIMITING BVN'S RIGHTS THE USER RELEASES AND INDEMNIFIES BVN FROM AND AGAINST ANY COSTS OR LOSS SO ARISING.

NOTE
 CONTRACTOR TO CHECK AND VERIFY ALL DIMENSIONS ON SITE PRIOR TO COMMENCEMENT OF WORK OR PREPARATION OF SHOP DRAWINGS. DO NOT SCALE THIS DRAWING.

ISSUE	DATE	FOR
1	30.06.21	25%DD D&C TENDER ISSUE
2	15.12.21	STAGE 3 50%DD
3	11.02.22	HEAD CONTRACT SET (25% DD 2.0)
4	25.02.22	STAGE 3 50%DD
5	15.04.22	50% DESIGN PACKAGE 4 - D&C TRADE PACKAGE TENDER
6	27.06.22	75% DESIGN PACKAGE 3
7	26.08.22	75% DESIGN PACKAGE 3
8	23.09.22	50% DESIGN PACKAGE 6
9	30.09.22	75% DESIGN PACKAGE 3
10	07.10.22	50% DESIGN PACKAGE 6
11	28.10.22	50% DESIGN PACKAGE 6
12	23.11.22	DP3 FOR INFORMATION
A	28.03.23	AFC CC2 / DP3
B	28.04.23	AFC DESIGN PACKAGE 3
C	30.06.23	75% DESIGN PACKAGE 6 - TFSNW
D	31.08.23	FOR CONSTRUCTION
E	18.12.23	AFC UPDATE/ CCA2

GENERAL NOTES

EXISTING SERVICES SHOWN ARE BASED ON MAP DATA ONLY AND CANNOT BE RELIED UPON AS ACCURATE

XXX-XXX ELEMENT / SYSTEM TAG - REFER TECHNICAL REFERENCE SCHEDULE AR-01Y-XXX-03 FOR SPECIFICATION DETAIL

FWT-XXX EXTERNAL WALL SYSTEM CODE - REFER AR-43 SERIES FOR SCOPE, & FACADE ENGINEER'S DOCUMENTS FOR SPECIFICATION DETAIL

LXX.DXX DOOR TAG; REFER DOOR SCHEDULES

B#x WALL TAG; REFER INTERNAL WALL TYPES SCHEDULE

RETAINED EXISTING BUILT ELEMENTS SHOWN AS SOLID BLACK

ARCHITECT
 BVN
 TEL +61 2 8297 7200

ARCHITECT
 SHoP Architects
 TEL +1 212 689 9005

TOWN PLANNER
 Urbis
 TEL +61 2 8233 9900

LANDSCAPE ARCHITECT
 ASPECT Studios
 TEL +61 2 9699 7182

STRUCTURAL & CIVIL ENGINEER
 TTW
 TEL +61 2 9439 7288

MEP ENGINEER & VT CONSULTANT
 LCI
 TEL +61 2 9157 0570

ELECTRICAL, FIRE SAFETY & HYDRAULIC
 Slantec
 TEL +61 2 8484 7000

FIRE ENGINEER
 Holmes Fire
 TEL +61 2 9264 4658

ACOUSTIC CONSULTANT
 Slantec
 TEL +61 2 8484 7000

BCA CONSULTANT
 Phillip Chun Building Compliance
 TEL +61 2 9412 2322

DDA CONSULTANT
 Morris Goding Access Consulting
 TEL +61 2 9692 9322

KEY PLAN

PROJECT MANAGER
 Generate
 TEL +61 433 706 275

CLIENT
 ATLISSIAN

PROJECT
 ATLISSIAN CENTRAL
 No.8-10 LEE STREET, HAYMARKET

PROJECT NUMBER
 1906024

GRAPHIC SCALE
 0 2000 5000

SCALE
 1:100@A1

STATUS
 FOR INFORMATION

SCOPE OF WORKS APPROVED FOR CONSTRUCTION RELEVANT TO CC2 / DESIGN PACKAGE 3 ONLY

DRAWING
 BASEMENT-PODIUM EAST-WEST SECTION 4
 DOCUMENT NUMBER
 AR-11D-XXX-10

ISSUE
 E

18/12/2023 3:42:21 PM

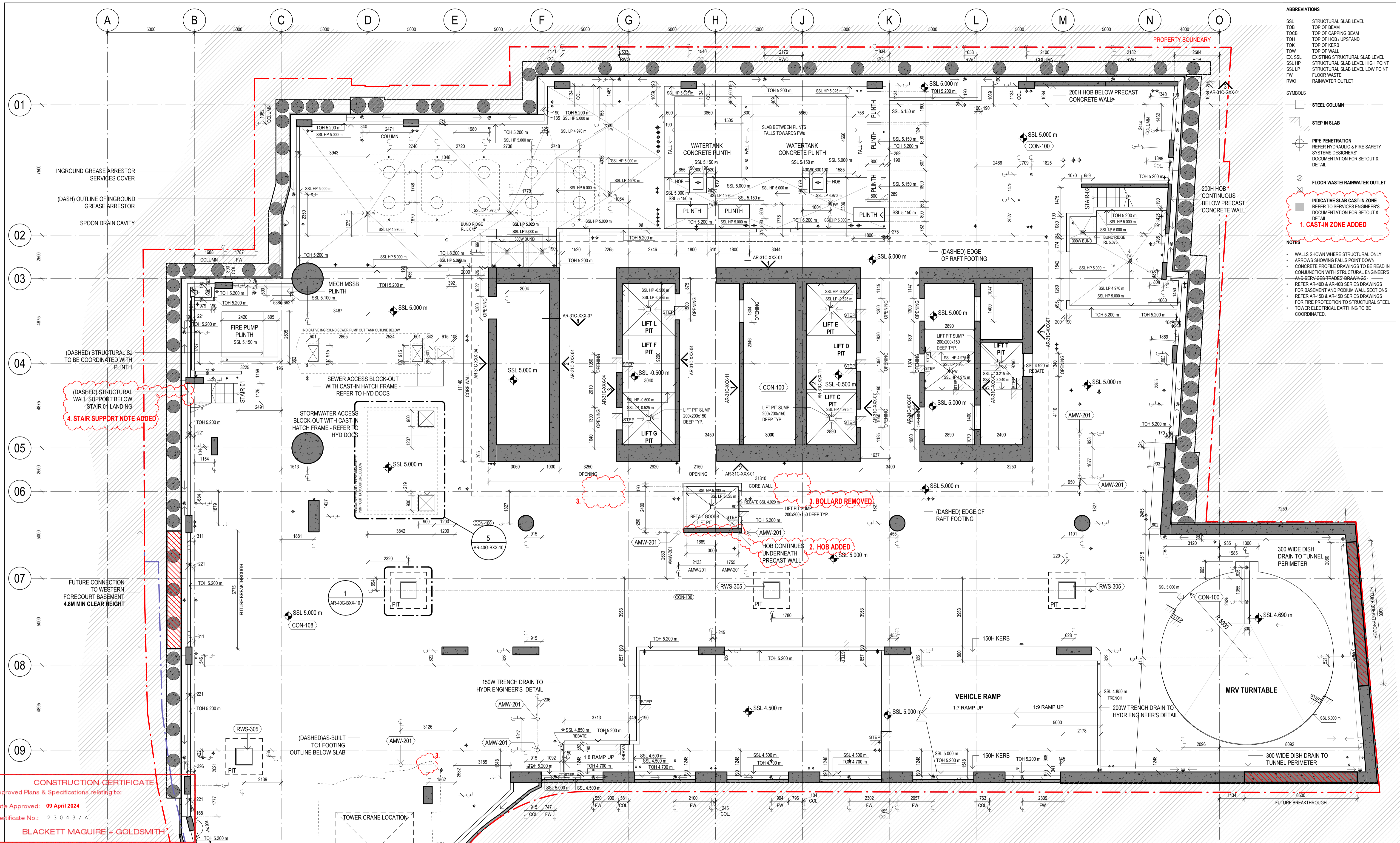

- ABBREVIATIONS**
- SSL STRUCTURAL SLAB LEVEL
 - TOB TOP OF BEAM
 - TOCB TOP OF CAPPING BEAM
 - TOH TOP OF HOB / UPSTAND
 - TKK TOP OF KERB
 - TOW TOP OF WALL
 - EX SSL EXISTING STRUCTURAL SLAB LEVEL
 - SSL HP STRUCTURAL SLAB LEVEL HIGH POINT
 - SSL LP STRUCTURAL SLAB LEVEL LOW POINT
 - FW FLOOR WASTE
 - RWO RAINWATER OUTLET
- SYMBOLS**
- STEEL COLUMN
 - STEP IN SLAB
 - PIPE PENETRATION REFER HYDRAULIC & FIRE SAFETY SYSTEMS DESIGNERS' DOCUMENTATION FOR SETOUT & DETAIL
 - FLOOR WASTE / RAINWATER OUTLET
 - INDICATIVE SLAB CAST-IN ZONE REFER TO SERVICES ENGINEERS' DOCUMENTATION FOR SETOUT & DETAIL
- NOTES**
- WALLS SHOWN WHERE STRUCTURAL ONLY
 - ARROWS SHOWING FALLS POINT DOWN
 - CONCRETE PROFILE DRAWINGS TO BE READ IN CONJUNCTION WITH STRUCTURAL ENGINEERS' AND SERVICES TRADES' DRAWINGS
 - REFER AR-400 & AR-408 SERIES DRAWINGS FOR BASEMENT AND POOLUM WALL SECTIONS
 - REFER AR-150 & AR-150 SERIES DRAWINGS FOR FIRE PROTECTION TO STRUCTURAL STEEL
 - TOWER ELECTRICAL EARTHING TO BE COORDINATED.

CONSTRUCTION CERTIFICATE
 Approved Plans & Specifications relating to:
 Date Approved: 09 April 2024
 Certificate No.: 2 3 0 4 3 / A
BLACKETT MAGUIRE + GOLDSMITH

Built ODAYASHI
 THE NEW WAY FORWARD

ARCHITECTS REGISTRATION BOARD / NOMINATED ARCHITECTS
 NSW 8566 NIMROD ST TITCHBOURN NSW 2703
 QLD 557 NEIL LOGAN 2708 BIRNEY CROWNWAY QLD 4012
 VIC 753 MATTHEW BLAIR 1185 MARK GRIMMER 1185 MARK GRIMMER
 WA 715 PHILIP RODGENTON 3533 SANDY KILLY 3533 SANDY KILLY
 TAS 7430 PETER TRINGAS 3866 KEVIN O'BRIEN 3866 KEVIN O'BRIEN
 SA 1040 ALISON ROBINSON 10700 CATHERINE SKINNER 10700 CATHERINE SKINNER
 Phone: +61 2 8297 7200 Fax: +61 2 8297 7299 Website: www.bvn.com.au

ORIGINAL DRAWING IN COLOUR

ISSUE	DATE	FOR
1	30.06.21	25% DD&C TENDER ISSUE
2	11.02.22	HEAD CONTRACT SET (25% DD 2.0)
3	25.02.22	STAGE 3 50% DD
4	15.04.22	50% DESIGN PACKAGE 4 - D&C TRADE PACKAGE TENDER
5	27.06.22	75% DESIGN PACKAGE 3
6	26.08.22	75% DESIGN PACKAGE 3
A	23.11.22	AFC DESIGN PACKAGE 3
B	28.03.23	AFC CC2 / DP3
C	28.04.23	AFC DESIGN PACKAGE 3
D	18.08.23	AFC UPDATE
E	26.08.23	AFC UPDATE
F	11.09.23	AFC UPDATE
G	29.09.23	AFC UPDATE
H	10.11.23	AFC UPDATE
J	01.12.23	AFC UPDATE

GENERAL NOTES

EXISTING SERVICES SHOWN ARE BASED ON MAP DATA ONLY AND CANNOT BE RELIED UPON AS ACCURATE

XXX-XXX ELEMENT / SYSTEM TAG - REFER REFERENCE SCHEDULE AR-01Y-XXX-03 FOR SPECIFICATION DETAIL

FWT-XXX EXTERNAL WALL SYSTEM CODE - REFER AR-43 SERIES FOR SCOPE, & FACADE ENGINEER'S DOCUMENTS FOR SPECIFICATION DETAIL

LXX.DXX DOOR TAG, REFER DOOR SCHEDULES

B#x WALL TAG; REFER INTERNAL WALL TYPES SCHEDULE AR-52A-XXX-01

RETAINED EXISTING BUILT ELEMENTS SHOWN AS SOLID BLACK

ARCHITECT
 BVN
 TEL +61 2 8297 7200

ARCHITECT
 SHoP Architects
 TEL +61 2 889 9005

TOWN PLANNER
 Urbis
 TEL +61 2 8233 9900

LANDSCAPE ARCHITECT
 ASPECT Studios
 TEL +61 2 9699 7182

STRUCTURAL & CIVIL ENGINEER
 TTW
 TEL +61 2 9439 7288

MEP ENGINEER & VT CONSULTANT
 LCI
 TEL +61 2 9157 0570

ELECTRICAL, FIRE SAFETY & HYDRAULIC
 Stantec
 TEL +61 2 8484 7000

FIRE ENGINEER
 Holmes Fire
 TEL +61 2 9264 4658

ACOUSTIC CONSULTANT
 BVA
 TEL +61 2 8484 7000

BCA CONSULTANT
 Phillip Chun Building Compliance
 TEL +61 2 9412 2322

DDA CONSULTANT
 Morris Goding Access Consulting
 TEL +61 2 9692 9322

KEY PLAN

PROJECT MANAGER
 Generate
 TEL +61 433 706 275

CLIENT
 ATLIASSIAN

PROJECT
 ATLIASSIAN CENTRAL
 No.8-10 LEE STREET, HAYMARKET
 PROJECT NUMBER
 1906024

TRUE NORTH

PROJECT NORTH

GRAPHIC SCALE
 0 2000 5000

SCALE
 1:100@A1

STATUS
 FOR CONSTRUCTION

DRAWING

CONCRETE SETOUT PLAN
 BASEMENT 2 PART 1

DOCUMENT NUMBER
 AR-31B-B00-01

ISSUE
 J

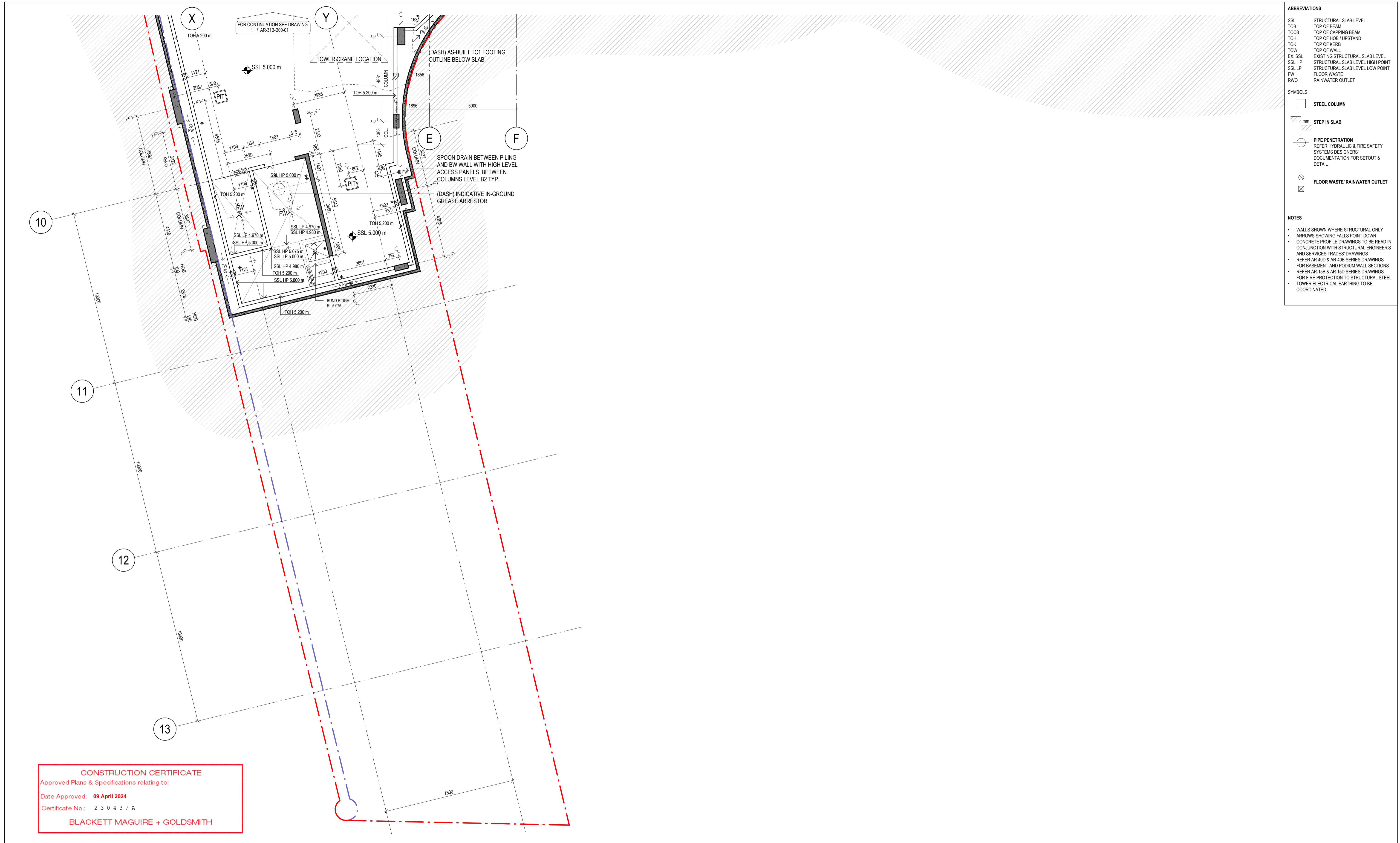

ABBREVIATIONS

SSL	STRUCTURAL SLAB LEVEL
TOB	TOP OF BEAM
TOCB	TOP OF CAPPING BEAM
TOH	TOP OF HOBE / UPSTAND
TOK	TOP OF KERB
TOW	TOP OF WALL
EX. SSL	EXISTING STRUCTURAL SLAB LEVEL
SSL HP	STRUCTURAL SLAB LEVEL HIGH POINT
SSL LP	STRUCTURAL SLAB LEVEL LOW POINT
FW	FLOOR WASTE
RWO	RAINWATER OUTLET

SYMBOLS

	STEEL COLUMN
	STEP IN SLAB
	PIPE PENETRATION REFER HYDRAULIC & FIRE SAFETY SYSTEMS DESIGNERS' DOCUMENTATION FOR SETOUT & DETAIL
	FLOOR WASTE/RAINWATER OUTLET

NOTES

- WALLS SHOWN WHERE STRUCTURAL ONLY
- ARROWS SHOWING FALLS POINT DOWN
- CONCRETE PROFILE DRAWINGS TO BE READ IN CONJUNCTION WITH STRUCTURAL ENGINEER'S AND SERVICES TRADES' DRAWINGS
- REFER AR-400 & AR-40B SERIES DRAWINGS FOR BASEMENT AND POOLUM WALL SECTIONS
- REFER AR-15B & AR-15D SERIES DRAWINGS FOR FIRE PROTECTION TO STRUCTURAL STEEL
- TOWER ELECTRICAL EARTHING TO BE COORDINATED.

CONSTRUCTION CERTIFICATE
 Approved Plans & Specifications relating to:
 Date Approved: **09 April 2024**
 Certificate No.: 2 3 0 4 3 / A
BLACKETT MAGUIRE + GOLDSMITH

Built ODAYASHI
 THE NEW WAY FORWARD

BVN
sh p

ARCHITECTS REGISTRATION BOARD / NOMINATED ARCHITECTS
 NSW: 8566 NINDOSKA TITCHOSKY
 QLD: 5527 NEIL LOGAN
 VIC: 2708 BRIAN CHOKHAN
 WA: 1595 MATTHEW BLAIR
 TAS: 7553 PHILIP ROSSINGTON
 NT: 7438 PETER TRINGUS
 SA: 10627 ALISON BOUNDS
 ACT: 10700 CATHERINE SKINNER
 Phone: +61 2 8287 7200
 Fax: +61 2 8287 7288
 Website: www.bvn.com.au

INTELLECTUAL PROPERTY
 COPYRIGHT BVN ARCHITECTURE PTY LIMITED (UNLESS OTHERWISE DEFINED IN THE CONSULTANCY AGREEMENTS). THIS DOCUMENT MAY ONLY BE USED FOR THE EXPRESS PURPOSE AND PROJECT FOR WHICH IT HAS BEEN CREATED AND DELIVERED. AS NOTIFIED IN WRITING BY BVN AND THIS DOCUMENT MAY NOT BE OTHERWISE USED, OR COPIED, ANY UNAUTHORIZED USE OF THIS DOCUMENT IS AT THE USER'S SOLE RISK AND WITHOUT LIMITING BVN'S RIGHTS THE USER RELEASES AND INDEMNIFIES BVN FROM AND AGAINST ANY COSTS OR LOSS SO ARISING.

NOTE
 CONTRACTOR TO CHECK AND VERIFY ALL DIMENSIONS ON SITE PRIOR TO COMMENCEMENT OF WORK OR PREPARATION OF SHOP DRAWINGS. DO NOT SCALE THIS DRAWING.

ORIGINAL DRAWING IN COLOUR

ISSUE	DATE	FOR
1	30.06.21	25%DD D&C TENDER ISSUE
2	11.02.22	HEAD CONTRACT SET (25% DD 2.0)
3	25.02.22	STAGE 3 50%DD
4	15.04.22	50% DESIGN PACKAGE 4 - D&C TRADE PACKAGE TENDER
5	27.06.22	75% DESIGN PACKAGE 3
6	26.08.22	75% DESIGN PACKAGE 3
A	23.11.22	AFC DESIGN PACKAGE 3
B	28.03.23	AFC CC2 / DP3
C	28.04.23	AFC DESIGN PACKAGE 3
D	18.08.23	AFC UPDATE
E	29.09.23	AFC UPDATE

GENERAL NOTES

EXISTING SERVICES SHOWN ARE BASED ON MAP DATA ONLY AND CANNOT BE RELIED UPON AS ACCURATE

XXX-XXX ELEMENT / SYSTEM TAG - REFER TECHNICAL REFERENCE SCHEDULE AR-01Y-XXX-03 FOR SPECIFICATION DETAIL

FWT-XXX EXTERNAL WALL SYSTEM CODE - REFER AR-43 SERIES FOR SCOPE, & FACADE ENGINEER'S DOCUMENTS FOR SPECIFICATION DETAIL

LXX.DXX DOOR TAG; REFER DOOR SCHEDULES

B#x WALL TAG; REFER INTERNAL WALL TYPES SCHEDULE AR-52A-XXX-01

RETAINED EXISTING BUILT ELEMENTS SHOWN AS SOLID BLACK

ARCHITECT
 BVN
 TEL +61 2 8297 7200

ARCHITECT
 SHoP Architects
 TEL +1 212 689 9005

TOWN PLANNER
 Urbis
 TEL +61 2 8233 9900

LANDSCAPE ARCHITECT
 ASPECT Studios
 TEL +61 2 9699 7182

STRUCTURAL & CIVIL ENGINEER
 TTW
 TEL +61 2 9439 7288

MEP ENGINEER & VT CONSULTANT
 LCI
 TEL +61 2 9157 0570

ELECTRICAL, FIRE SAFETY & HYDRAULIC
 Stantec
 TEL +61 2 8484 7000

FIRE ENGINEER
 Holmes Fire
 TEL +61 2 9264 4658

ACOUSTIC CONSULTANT
 Stantec
 TEL +61 2 8484 7000

BCA CONSULTANT
 Phillip Chun Building Compliance
 TEL +61 2 9412 2322

DDA CONSULTANT
 Morris Goding Access Consulting
 TEL +61 2 9692 9322

KEY PLAN

PROJECT MANAGER
 Generate
 TEL +61 433 706 275

CLIENT
 ATLIASSIAN

PROJECT
 ATLIASSIAN CENTRAL
 No.8-10 LEE STREET, HAYMARKET

PROJECT NUMBER
 1906024

TRUE NORTH **PROJECT NORTH**

GRAPHIC SCALE
 0 2000 5000

SCALE
 1:100@A1

STATUS
 FOR CONSTRUCTION

CONCRETE SETOUT PLAN
BASEMENT 2 PART 2

DOCUMENT NUMBER
 AR-31B-B00-02

ISSUE
 E

CONSTRUCTION CERTIFICATE
 Approved Plans & Specifications relating to:
 Date Approved: **09 April 2024**
 Certificate No.: **23043/A**
BLACKETT MAGUIRE + GOLDSMITH

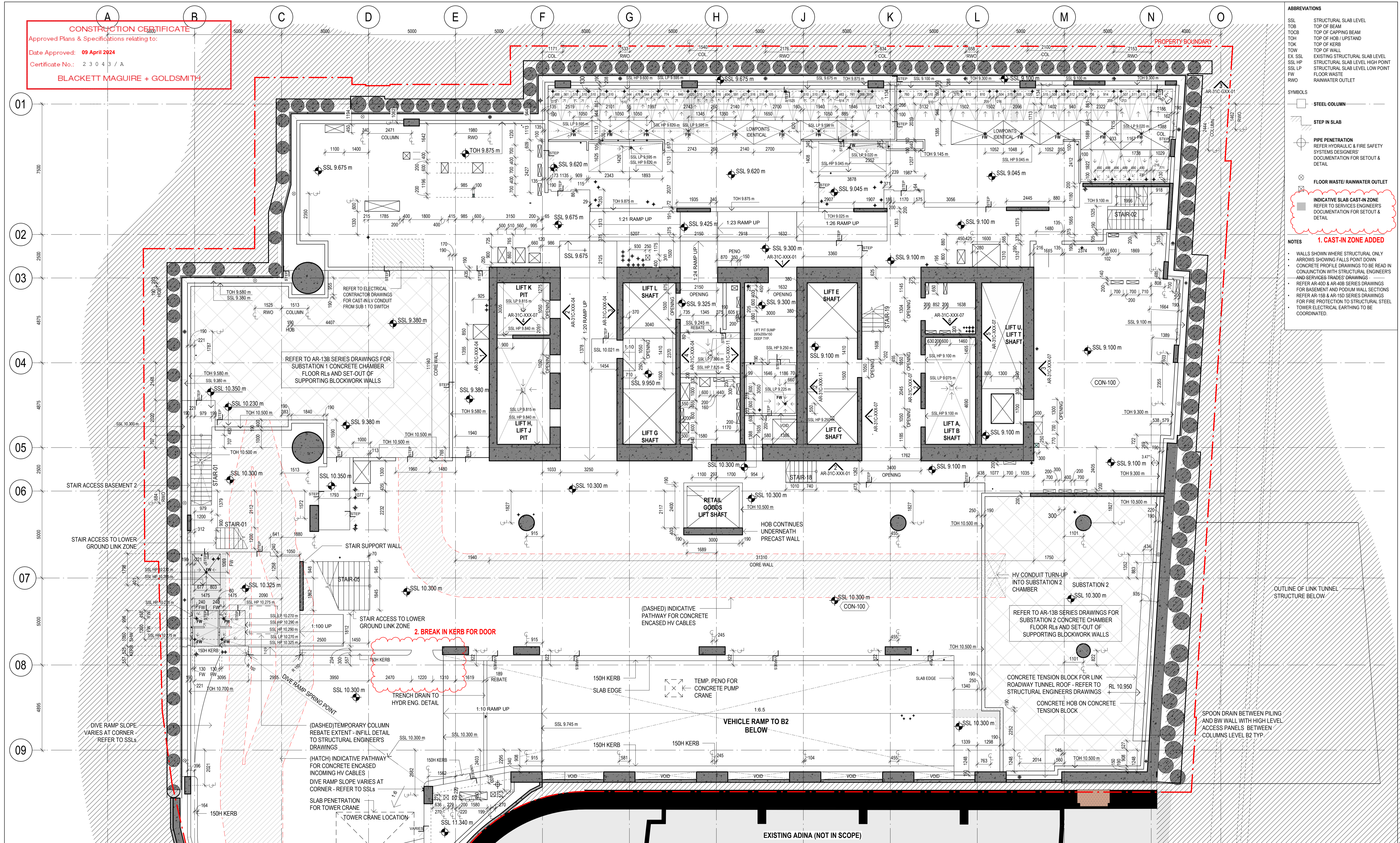

- ABBREVIATIONS**
- SSL STRUCTURAL SLAB LEVEL
 - TOB TOP OF BEAM
 - TOCB TOP OF CAPPING BEAM
 - TOH TOP OF HOB / UPSTAND
 - TOK TOP OF KERB
 - TOW TOP OF WALL
 - EX SSL EXISTING STRUCTURAL SLAB LEVEL
 - SSL HP STRUCTURAL SLAB LEVEL HIGH POINT
 - SSL LP STRUCTURAL SLAB LEVEL LOW POINT
 - FW FLOOR WASTE
 - RWO RAINWATER OUTLET
- SYMBOLS**
- STEEL COLUMN
 - STEP IN SLAB
 - PIPE PENETRATION REFER HYDRAULIC & FIRE SAFETY SYSTEMS DESIGNERS' DOCUMENTATION FOR SETOUT & DETAIL
 - FLOOR WASTE/RAINWATER OUTLET
 - INDICATIVE SLAB CAST-IN ZONE REFER TO SERVICES ENGINEERS' DOCUMENTATION FOR SETOUT & DETAIL
- NOTES**
1. CAST-IN ZONE ADDED
 - WALLS SHOWN WHERE STRUCTURAL ONLY
 - ARROWS SHOWING FALLS POINT DOWN
 - CONCRETE PROFILE DRAWINGS TO BE READ IN CONJUNCTION WITH STRUCTURAL ENGINEERS' AND SERVICES TRADES' DRAWINGS
 - REFER AR-400 & AR-408 SERIES DRAWINGS FOR BASEMENT AND POOLUM WALL SECTIONS
 - REFER AR-150 & AR-150 SERIES DRAWINGS FOR FIRE PROTECTION TO STRUCTURAL STEEL
 - TOWER ELECTRICAL EARTHING TO BE COORDINATED.

Built ODAYASHI
 THE NEW WAY FORWARD

ARCHITECTS REGISTRATION BOARD / NOMINATED ARCHITECTS

NSW QLD
 8566 NAKHATSKAYA TITCHAKOVSKY 5507 NEIL LOGAN
 7155 ALAN BIRNBAUM 2708 BRAY CONYDON
 7553 MATTHEW BLAIR 1188 MARK GRIMMER
 7155 PHILIP KROGONOVICH 6328 DAVID KELLY
 7428 PETER TRINGAS 3868 KEVIN O'GREN
 10401 ALISON ROBINSON
 Phone: +61 2 8297 7200
 Fax: +61 2 8297 7299
 Website: www.bvn.com.au

ORIGINAL DRAWING IN COLOUR

ISSUE	DATE	FOR
1	30.06.21	25% DD D&C TENDER ISSUE
2	11.02.22	HEAD CONTRACT SET (25% DD 2.0)
3	25.02.22	STAGE 3 50% DD
4	15.04.22	50% DESIGN PACKAGE 4 - D&C TRADE PACKAGE TENDER
5	27.06.22	75% DESIGN PACKAGE 3
6	26.08.22	75% DESIGN PACKAGE 3
A	23.11.22	AFC DESIGN PACKAGE 3
B	28.03.23	AFC CC2 / DP3
C	28.04.23	AFC DESIGN PACKAGE 3
D	18.08.23	AFC UPDATE
E	17.10.23	AFC UPDATE
F	10.11.23	AFC UPDATE
G	17.11.23	AFC UPDATE
H	01.12.23	AFC UPDATE
J	07.12.23	AFC UPDATE

GENERAL NOTES

EXISTING SERVICES SHOWN ARE BASED ON MAP DATA ONLY AND CANNOT BE RELIED UPON AS ACCURATE

XXX-XXX ELEMENT / SYSTEM TAG - REFER TECHNICAL REFERENCE SCHEDULE AR-01Y-XXX-03 FOR SPECIFICATION DETAIL

FWT-XXX EXTERNAL WALL SYSTEM CODE - REFER AR-43 SERIES FOR SCOPE, & FACADE ENGINEER'S DOCUMENTS FOR SPECIFICATION DETAIL

LXX.DXX DOOR TAG; REFER DOOR SCHEDULES

B#x WALL TAG; REFER INTERNAL WALL TYPES SCHEDULE AR-52A-XXX-01

RETAINED EXISTING BUILT ELEMENTS SHOWN AS SOLID BLACK

ARCHITECT
 BVN
 TEL +61 2 8297 7200

ARCHITECT
 SHoP Architects
 TEL +1 212 689 9005

TOWN PLANNER
 Urbis
 TEL +61 2 8233 9900

LANDSCAPE ARCHITECT
 ASPECT Studios
 TEL +61 2 9699 7182

STRUCTURAL & CIVIL ENGINEER
 TWW
 TEL +61 2 9439 7288

MEP ENGINEER & VT CONSULTANT
 LCI
 TEL +61 2 9157 0570

ELECTRICAL, FIRE SAFETY & HYDRAULIC
 Stantec
 TEL +61 2 8484 7000

FIRE ENGINEER
 Holmes Fire
 TEL +61 2 9264 4658

ACOUSTIC CONSULTANT
 Stantec
 TEL +61 2 8484 7000

BCA CONSULTANT
 Phillip Chun Building Compliance
 TEL +61 2 9412 2322

DDA CONSULTANT
 Morris Goding Access Consulting
 TEL +61 2 9692 9322

KEY PLAN

PROJECT MANAGER
 Generate
 TEL +61 433 706 275

CLIENT
 ATLIASSIAN

PROJECT
 ATLIASSIAN CENTRAL
 No.8-10 LEE STREET, HAYMARKET

PROJECT NUMBER
 1906024

TRUE NORTH

PROJECT NORTH

GRAPHIC SCALE
 0 2000 5000

SCALE
 1:100@A1

STATUS
 FOR CONSTRUCTION

DRAWING

CONCRETE SETOUT PLAN
 BASEMENT 1 PART 1

DOCUMENT NUMBER
 AR-31B-B01-01

ISSUE
 J

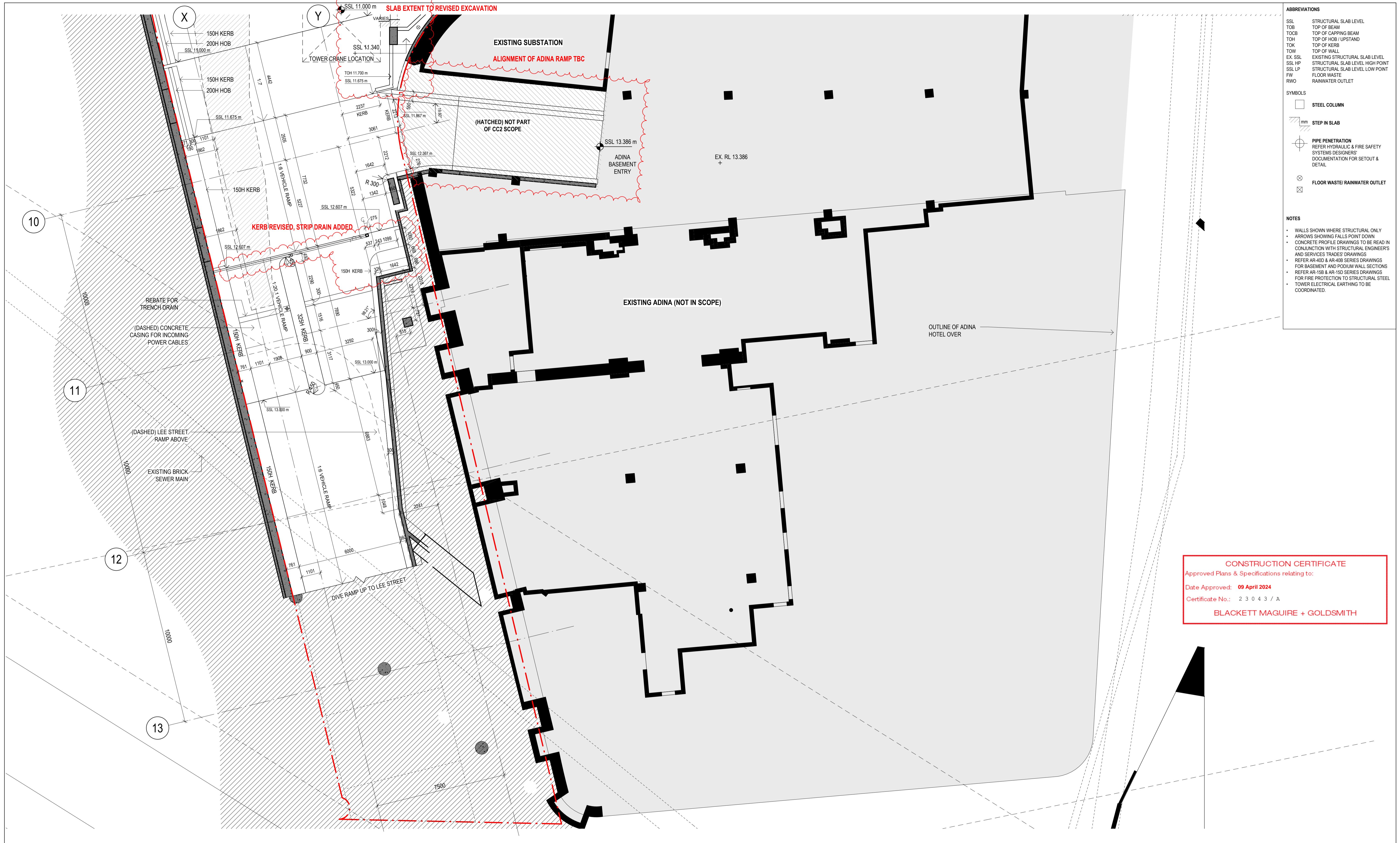

ABBREVIATIONS

SSL	STRUCTURAL SLAB LEVEL
TOB	TOP OF BEAM
TOCB	TOP OF CAPPING BEAM
TOH	TOP OF HOB / UPSTAND
TOK	TOP OF KERB
TOW	TOP OF WALL
EX. SSL	EXISTING STRUCTURAL SLAB LEVEL
SSL HP	STRUCTURAL SLAB LEVEL HIGH POINT
SSL LP	STRUCTURAL SLAB LEVEL LOW POINT
FW	FLOOR WASTE
RWO	RAINWATER OUTLET

SYMBOLS

[Symbol]	STEEL COLUMN
[Symbol]	STEP IN SLAB
[Symbol]	PIPE PENETRATION REFER HYDRAULIC & FIRE SAFETY SYSTEMS DESIGNERS' DOCUMENTATION FOR SETOUT & DETAIL
[Symbol]	FLOOR WASTE/RAINWATER OUTLET

- NOTES**
- WALLS SHOWN WHERE STRUCTURAL ONLY
 - ARROWS SHOWING FALLS POINT DOWN
 - CONCRETE PROFILE DRAWINGS TO BE READ IN CONJUNCTION WITH STRUCTURAL ENGINEER'S AND SERVICES TRADES DRAWINGS
 - REFER AR-400 & AR-40B SERIES DRAWINGS FOR BASEMENT AND POOLUM WALL SECTIONS
 - REFER AR-15B & AR-15D SERIES DRAWINGS FOR FIRE PROTECTION TO STRUCTURAL STEEL
 - TOWER ELECTRICAL EARTHING TO BE COORDINATED.

CONSTRUCTION CERTIFICATE
 Approved Plans & Specifications relating to:
 Date Approved: **09 April 2024**
 Certificate No.: **23043/A**
BLACKETT MAGUIRE + GOLDSMITH

Built ODAYASHI
 THE NEW WAY FORWARD

BVN
sh p

ARCHITECTS REGISTRATION BOARD / NOMINATED ARCHITECTS

NSW: 8560 NINDROSKINA TITCHAKOSKY
 QLD: 5527 NEIL LOGAN
 VIC: 2700 BRAY CONWAYAN
 WA: 1593 MATTHEW BLAIR
 TAS: 7553 PHILIP ROSSINGTON
 NT: 7428 PETER TITMUS
 ACT: 10647 ALISON BOUNDS
 SA: 10700 CATHERINE SKINNER

Phone: +61 2 8297 7200
 Fax: +61 2 8297 7299
 Website: www.bvn.com.au

INTELLECTUAL PROPERTY
 COPYRIGHT BVN ARCHITECTURE PTY LIMITED (UNLESS OTHERWISE DEFINED IN THE CONSULTANCY AGREEMENT, THIS DOCUMENT MAY ONLY BE USED FOR THE EXPRESS PURPOSE AND PROJECT FOR WHICH IT HAS BEEN CREATED AND DELIVERED. AS NOTIFIED IN WRITING BY BVN, AND THIS DOCUMENT MAY NOT BE OTHERWISE USED, REPRODUCED, COPIED, OR IN ANY MANNER USE OF THIS DOCUMENT IS AT THE USER'S SOLE RISK AND WITHOUT LIMITING BVN'S RIGHTS THE USER RELEASES AND INDEMNIFIES BVN FROM AND AGAINST ANY COSTS OR LOSS SO ARISING.

NOTE
 CONTRACTOR TO CHECK AND VERIFY ALL DIMENSIONS ON SITE PRIOR TO COMMENCEMENT OF WORK OR PREPARATION OF SHOP DRAWINGS. DO NOT SCALE THIS DRAWING.

ORIGINAL DRAWING IN COLOUR

ISSUE	DATE	FOR
1	30.06.21	25%DD D&C TENDER ISSUE
2	11.02.22	HEAD CONTRACT SET (25% DD 2.0)
3	25.02.22	STAGE 3 50%DD
4	15.04.22	50% DESIGN PACKAGE 4 - D&C TRADE PACKAGE TENDER
5	27.06.22	75% DESIGN PACKAGE 3
6	26.08.22	75% DESIGN PACKAGE 3
A	23.11.22	AFC DESIGN PACKAGE 3
B	28.03.23	AFC CCB / DP3
C	28.04.23	AFC DESIGN PACKAGE 3
D	18.08.23	AFC UPDATE
E	10.11.23	AFC UPDATE

GENERAL NOTES

EXISTING SERVICES SHOWN ARE BASED ON MAP DATA ONLY AND CANNOT BE RELIED UPON AS ACCURATE

XXX-XXX ELEMENT / SYSTEM TAG - REFER TECHNICAL REFERENCE SCHEDULE AR-01Y-XXX-03 FOR SPECIFICATION DETAIL

FWT-XXX EXTERNAL WALL SYSTEM CODE - REFER AR-43 SERIES FOR SCOPE, & FACADE ENGINEER'S DOCUMENTS FOR SPECIFICATION DETAIL

LXX.DXX DOOR TAG; REFER DOOR SCHEDULES

B#x WALL TAG; REFER INTERNAL WALL TYPES SCHEDULE AR-52A-XXX-01

■ RETAINED EXISTING BUILT ELEMENTS SHOWN AS SOLID BLACK

ARCHITECT
 BVN
 TEL +61 2 8297 7200

ARCHITECT
 SHoP Architects
 TEL +1 212 689 9005

TOWN PLANNER
 Urbis
 TEL +61 2 8233 9900

LANDSCAPE ARCHITECT
 ASPECT Studios
 TEL +61 2 9699 7182

STRUCTURAL & CIVIL ENGINEER
 TTW
 TEL +61 2 9439 7288

MEP ENGINEER & VT CONSULTANT
 LCI
 TEL +61 2 9157 0570

ELECTRICAL, FIRE SAFETY & HYDRAULIC
 Stantec
 TEL +61 2 8484 7000

FIRE ENGINEER
 Holmes Fire
 TEL +61 2 9264 4658

ACOUSTIC CONSULTANT
 Stantec
 TEL +61 2 8484 7000

BCA CONSULTANT
 Phillip Chun Building Compliance
 TEL +61 2 9412 2322

DDA CONSULTANT
 Morris Goding Access Consulting
 TEL +61 2 9692 9322

KEY PLAN

PROJECT MANAGER
 Generate
 TEL +61 433 706 275

CLIENT
 ATLIASSIAN

PROJECT
 ATLIASSIAN CENTRAL
 No.8-10 LEE STREET, HAYMARKET

PROJECT NUMBER
 1906024

TRUE NORTH PROJECT NORTH

GRAPHIC SCALE
 0 2000 5000

SCALE
 1:100@A1

STATUS
 FOR CONSTRUCTION

DRAWING

CONCRETE SETOUT PLAN
BASEMENT 1 PART 2

DOCUMENT NUMBER
 AR-31B-B01-02

ISSUE
 E

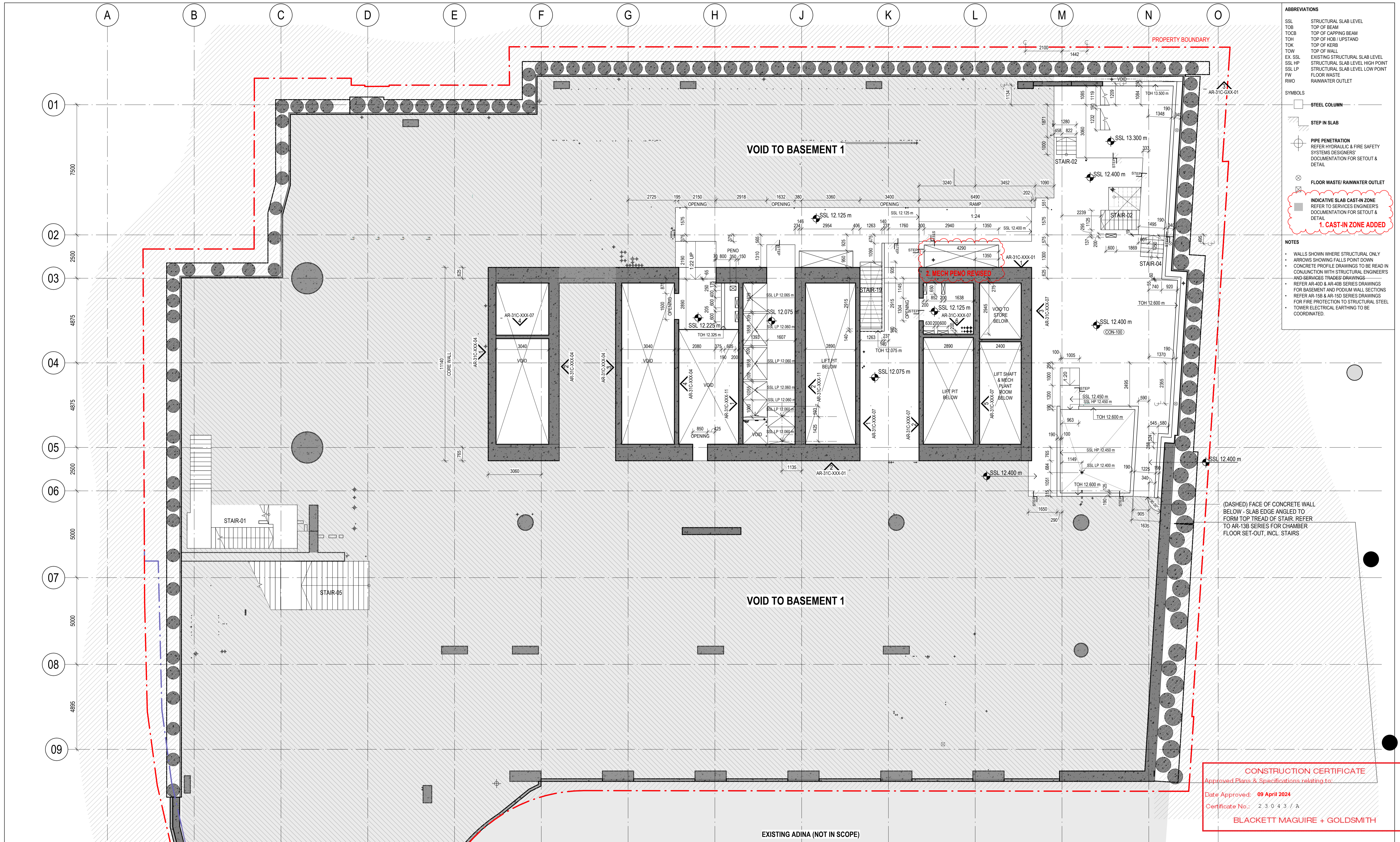

- ABBREVIATIONS**
- SSL STRUCTURAL SLAB LEVEL
 - TOB TOP OF BEAM
 - TOCB TOP OF CAPPING BEAM
 - TOH TOP OF HOBE / UPSTAND
 - TOK TOP OF KERB
 - TOW TOP OF WALL
 - EX SSL EXISTING STRUCTURAL SLAB LEVEL
 - SSL HP STRUCTURAL SLAB LEVEL HIGH POINT
 - SSL LP STRUCTURAL SLAB LEVEL LOW POINT
 - FW FLOOR WASTE
 - RWO RAINWATER OUTLET
- SYMBOLS**
- STEEL COLUMN
 - ▭ STEP IN SLAB
 - PIPE PENETRATION
 - REFER HYDRAULIC & FIRE SAFETY SYSTEMS DESIGNERS' DOCUMENTATION FOR SETOUT & DETAIL
 - ⊗ FLOOR WASTE/RAINWATER OUTLET
 - ▭ INDICATIVE SLAB CAST-IN ZONE
 - ▭ REFER TO SERVICES ENGINEERS' DOCUMENTATION FOR SETOUT & DETAIL
- NOTES**
- WALLS SHOWN WHERE STRUCTURAL ONLY
 - ARROWS SHOWING FALLS POINT DOWN
 - CONCRETE PROFILE DRAWINGS TO BE READ IN CONJUNCTION WITH STRUCTURAL ENGINEERS AND SERVICES TRADES DRAWINGS
 - REFER AR-400 & AR-40B SERIES DRAWINGS FOR BASEMENT AND POOL/WALL SECTIONS
 - REFER AR-150 & AR-150 SERIES DRAWINGS FOR FIRE PROTECTION TO STRUCTURAL STEEL
 - TOWER ELECTRICAL EARTHING TO BE COORDINATED.
- 1. CAST-IN ZONE ADDED**

CONSTRUCTION CERTIFICATE
 Approved Plans & Specifications relating to:
 Date Approved: 09 April 2024
 Certificate No.: 2 3 0 4 3 / A
BLACKETT MAGUIRE + GOLDSMITH

Built ODAYASHI
 THE NEW WAY FORWARD

ARCHITECTS REGISTRATION BOARD / NOMINATED ARCHITECTS

NSW
 8566 NIMRODSONA TITCHKOSKY
 7115 JULIAN BIRCH
 7533 MATTHEW BLAIR
 7155 PHILIP ROSSIGNOL
 7438 PETER TRINGIS
 10647 ALISON BOUNDS
 10702 CATHERINE SKINNER

QLD
 5527 NEIL LOGAN
 2708 BRIAN TROMAN
 1185 MARK GRIMMER
 5533 DAVID KELLY
 3868 KEVIN GIBSEN

Phone: +61 2 8287 7200
 Fax: +61 2 8287 7289
 Website: www.bvn.com.au

BVN
sh p

INTELLECTUAL PROPERTY
 COPYRIGHT BY BN ARCHITECTURE PTY LIMITED (UNLESS OTHERWISE DEFINED IN THE CONSULTANCY AGREEMENT). THIS DOCUMENT MAY ONLY BE USED FOR THE EXPRESS PURPOSE AND PROJECT FOR WHICH IT HAS BEEN CREATED AND DELIVERED. AS NOTIFIED IN WRITING BY BN, AND THIS DOCUMENT MAY NOT BE REPRODUCED, COPIED, OR COPIED. ANY UNAUTHORIZED USE OF THIS DOCUMENT IS AT THE USER'S SOLE RISK AND WITHOUT LIMITING BN'S RIGHTS THIS USER RELEASES AND INDEMNIFIES BN FROM AND AGAINST ANY COSTS OR LOSS SO ARISING.

NOTE
 CONTRACTOR TO CHECK AND VERIFY ALL DIMENSIONS ON SITE PRIOR TO COMMENCEMENT OF WORK OR PREPARATION OF SHOP DRAWINGS. DO NOT SCALE THIS DRAWING.

ORIGINAL DRAWING IN COLOUR

ISSUE	DATE	FOR
1	11.02.22	HEAD CONTRACT SET (25% DD 2.0)
2	25.02.22	STAGE 3 50%DD
3	15.04.22	50% DESIGN PACKAGE 4 - D&C TRADE PACKAGE TENDER
4	27.06.22	75% DESIGN PACKAGE 3
5	28.08.22	75% DESIGN PACKAGE 3
A	23.11.22	AFC DESIGN PACKAGE 3
B	28.03.23	AFC CC2 / DP3
C	28.04.23	AFC DESIGN PACKAGE 3
D	11.08.23	FOR CONSTRUCTION
E	10.11.23	AFC UPDATE
F	07.12.23	AFC UPDATE

- GENERAL NOTES**
- EXISTING SERVICES SHOWN ARE BASED ON MAP DATA ONLY AND CANNOT BE RELIED UPON AS ACCURATE**
- XXX-XXX ELEMENT / SYSTEM TAG - REFER TECHNICAL REFERENCE SCHEDULE AR-01Y-XXX-03 FOR SPECIFICATION DETAIL
 - FWT-XXX EXTERNAL WALL SYSTEM CODE - REFER AR-43 SERIES FOR SCOPE, & FACADE ENGINEER'S DOCUMENTS FOR SPECIFICATION DETAIL
 - LXX.DXX DOOR TAG; REFER DOOR SCHEDULES
 - B#x WALL TAG; REFER INTERNAL WALL TYPES SCHEDULE AR-52A-XXX-01
 - RETAINED EXISTING BUILT ELEMENTS SHOWN AS SOLID BLACK

ARCHITECT
 BVN
 TEL +61 2 8297 7200

ARCHITECT
 SHoP Architects
 TEL +1 212 689 9005

TOWN PLANNER
 Urbis
 TEL +61 2 8233 9900

LANDSCAPE ARCHITECT
 ASPECT Studios
 TEL +61 2 9699 7182

STRUCTURAL & CIVIL ENGINEER
 TTW
 TEL +61 2 9439 7288

MEP ENGINEER & VT CONSULTANT
 LCI
 TEL +61 2 9157 0570

ELECTRICAL, FIRE SAFETY & HYDRAULIC
 Stantec
 TEL +61 2 8484 7000

FIRE ENGINEER
 Holmes Fire
 TEL +61 2 9264 4658

ACOUSTIC CONSULTANT
 Stantec
 TEL +61 2 8484 7000

BCA CONSULTANT
 Phillip Chun Building Compliance
 TEL +61 2 9412 2322

DDA CONSULTANT
 Morris Goding Access Consulting
 TEL +61 2 9692 9322

KEY PLAN

PROJECT MANAGER
 Generate
 TEL +61 433 706 275

CLIENT
 ATLIASSIAN

PROJECT
 ATLIASSIAN CENTRAL
 No.8-10 LEE STREET, HAYMARKET
 PROJECT NUMBER
 1906024

TRUE NORTH PROJECT NORTH

GRAPHIC SCALE
 0 2000 5000

SCALE
 1:100@A1

STATUS
 FOR CONSTRUCTION

DRAWING

CONCRETE SETOUT PLAN
BASEMENT 1 MEZZANINE

DOCUMENT NUMBER
 AR-31B-B02-01

ISSUE
 F

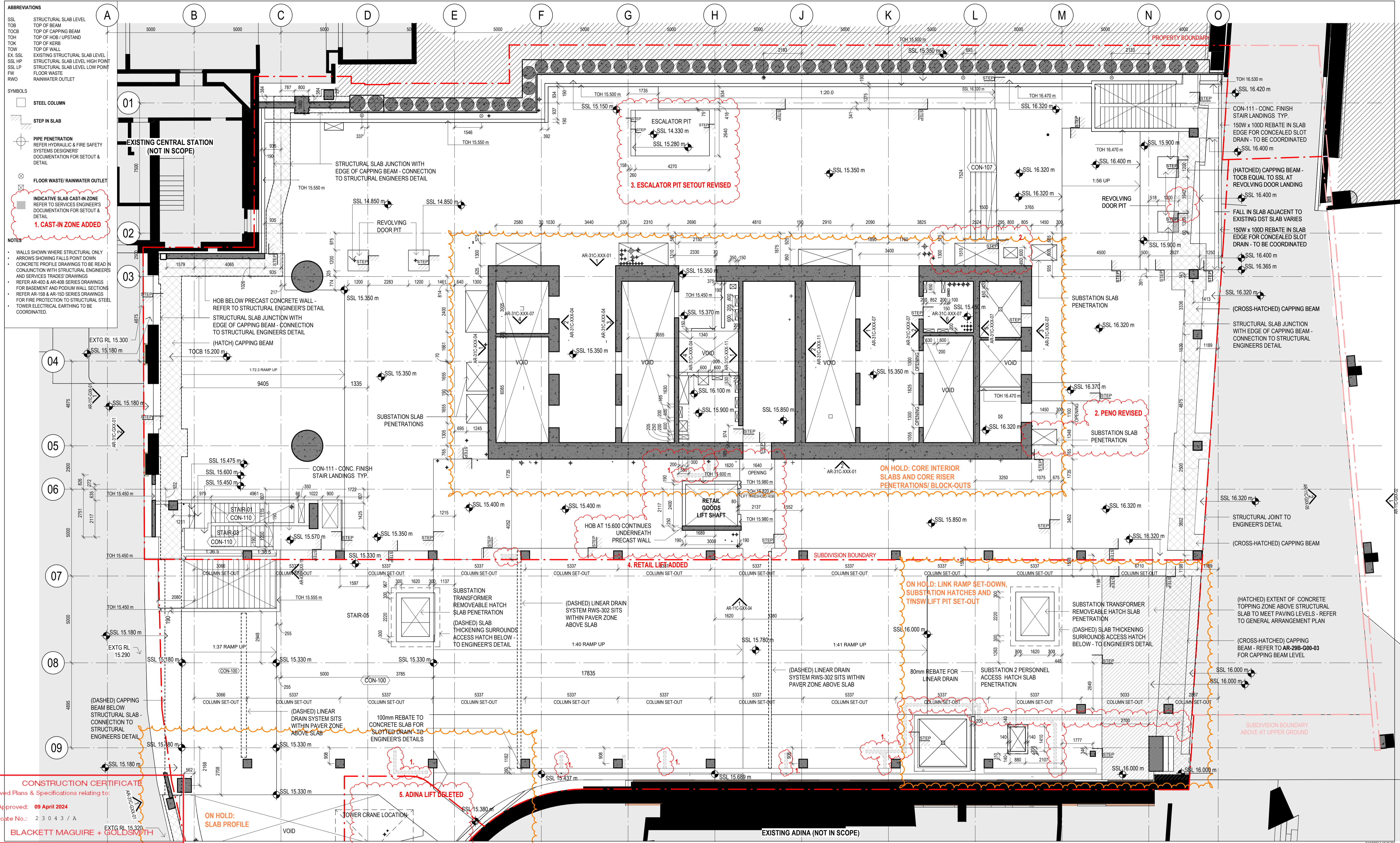

ABBREVIATIONS

SSL	STRUCTURAL SLAB LEVEL
TOB	TOP OF BEAM
TOCB	TOP OF CAPPING BEAM
TOH	TOP OF HOBS / UPSTAND
TOK	TOP OF KERB
TOW	TOP OF WALL
EX. SSL	EXISTING STRUCTURAL SLAB LEVEL
SSL HP	STRUCTURAL SLAB LEVEL HIGH POINT
SSL LP	STRUCTURAL SLAB LEVEL LOW POINT
FW	FLOOR WASTE
RWO	RAINWATER OUTLET

SYMBOLS

- STEEL COLUMN
- STEP IN SLAB
- PIPE PENETRATION
- FLOOR WASTE / RAINWATER OUTLET

NOTES

- WALLS SHOWN WHERE STRUCTURAL ONLY
- ARROWS SHOWING FALLS POINT DOWN
- CONCRETE PROFILE DRAWINGS TO BE READ IN CONJUNCTION WITH STRUCTURAL ENGINEERS AND SERVICES TRADES DRAWINGS
- REFER AR-400 & AR-406 SERIES DRAWINGS FOR BASEMENT AND PODIUM WALL SECTIONS
- REFER AR-158 & AR-150 SERIES DRAWINGS FOR FIRE PROTECTION TO STRUCTURAL STEEL
- TOWER ELECTRICAL EARTHING TO BE COORDINATED

CONSTRUCTION CERTIFICATE
Approved Plans & Specifications relating to:
Date Approved: 09 April 2024
Certificate No.: 23043 / A
BLACKETT MAGUIRE + GOLDSMITH

ON HOLD: SLAB PROFILE

ON HOLD: CORE INTERIOR SLABS AND CORE RISER PENETRATIONS / BLOCK-OUTS

ON HOLD: LINK RAMP SET-DOWN, SUBSTATION HATCHES AND TNSW LIFT PIT SET-OUT

ON HOLD: ADINA LIFT DELETED

Built ODAYASHI
THE NEW WAY FORWARD

ARCHITECTS REGISTRATION BOARD / NOMINATED ARCHITECTS

NSW: 9506 NINDROSKINA TITCHAKOSKY
QLD: 5507 NEIL LOGAN
VIC: 2700 BRYAN DOWLING
7503 MATTHEW BLAIR
1585 MARK GRIMMER
7151 PHILIP RODGERS
7430 PETER TRINGAS
10427 ALISON ROSS
10700 CATHERINE SKINNER

Phone: +61 2 8297 7200
Fax: +61 2 8297 7289
Website: www.bvn.com.au

ORIGINAL DRAWING IN COLOUR

ISSUE	DATE	FOR
1	30.06.21	25% DD D&C TENDER ISSUE
2	11.02.22	HEAD CONTRACT SET (25% DD 2.0)
3	25.02.22	STAGE 3 50% DD
4	15.04.22	50% DESIGN PACKAGE 4 - D&C TRADE PACKAGE TENDER
5	27.05.22	75% DESIGN PACKAGE 3
6	26.08.22	75% DESIGN PACKAGE 3
7	31.08.22	75% DESIGN PACKAGE 3 CHANGES
8	10.10.22	75% DESIGN PACKAGE 3
A	23.11.22	AFC DESIGN PACKAGE 3
B	24.02.23	AFC DESIGN PACKAGE 3
C	28.02.23	AFC DESIGN PACKAGE 3
D	28.03.23	AFC CCI 1293
E	28.04.23	AFC DESIGN PACKAGE 3
F	11.08.23	FOR CONSTRUCTION
G	07.12.23	AFC UPDATE

GENERAL NOTES

EXISTING SERVICES SHOWN ARE BASED ON MAP DATA ONLY AND CANNOT BE RELIED UPON AS ACCURATE

XXX-XXX ELEMENT / SYSTEM TAG - REFER TECHNICAL REFERENCE SCHEDULE AR-01Y-XXX-03 FOR SPECIFICATION DETAIL

FWT-XXX EXTERNAL WALL SYSTEM CODE - REFER AR-43 SERIES FOR SCOPE, & FACADE ENGINEER'S DOCUMENTS FOR SPECIFICATION DETAIL

LXX.DXX DOOR TAG, REFER DOOR SCHEDULES

B#x WALL TAG, REFER INTERNAL WALL TYPES SCHEDULE AR-52A-XXX-01

RETAINED EXISTING BUILT ELEMENTS SHOWN AS SOLID BLACK

ARCHITECT
BVN
TEL +61 2 8297 7200

ARCHITECT
ShOp Architects
TEL +61 2 8233 9005

TOWN PLANNER
Urbis
TEL +61 2 8233 9900

LANDSCAPE ARCHITECT
ASPECT Studios
TEL +61 2 9699 7182

STRUCTURAL & CIVIL ENGINEER
TTW
TEL +61 2 9439 7288

MEP ENGINEER & VT CONSULTANT
LCI
TEL +61 2 9157 0570

ELECTRICAL, FIRE SAFETY & HYDRAULIC
Slantec
TEL +61 2 8484 7000

FIRE ENGINEER
Holmes Fire
TEL +61 2 9264 4658

ACOUSTIC CONSULTANT
Slantec
TEL +61 2 8484 7000

BCA CONSULTANT
Phillip Chun Building Compliance
TEL +61 2 9412 2322

DDA CONSULTANT
Morris Goding Access Consulting
TEL +61 2 9692 9322

CLIENT
ATLASSIAN

PROJECT
ATLASSIAN CENTRAL
No. 8-10 LEE STREET, HAYMARKET

PROJECT NUMBER
1906024

PROJECT MANAGER
Generate
TEL +61 433 706 275

TRUE NORTH PROJECT NORTH

GRAPHIC SCALE
0 2000 5000

SCALE
1:100@A1

STATUS
FOR CONSTRUCTION

CONCRETE SETOUT PLAN LOWER GROUND PART 1

DOCUMENT NUMBER
AR-31B-G00-01

ISSUE
G

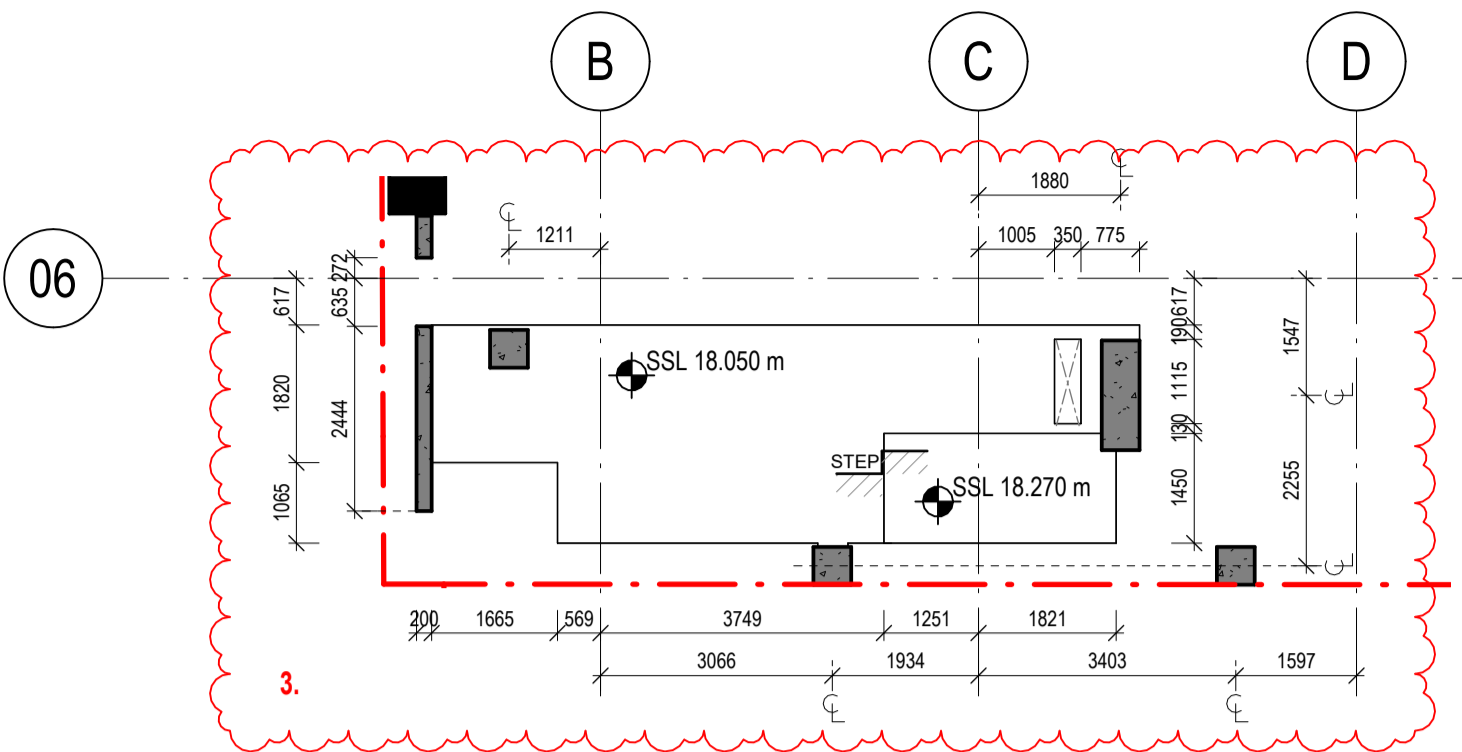

1 STAIR 1 & 3 LID CONCRETE PROFILE
1:100

CONSTRUCTION CERTIFICATE
Approved Plans & Specifications relating to:
Date Approved: 09 April 2024
Certificate No.: 2 3 0 4 3 / A
BLACKETT MAGUIRE + GOLDSMITH

- ABBREVIATIONS**
- SSL STRUCTURAL SLAB LEVEL
 - TOB TOP OF BEAM
 - TOCB TOP OF CAPPING BEAM
 - TOH TOP OF HOB / UPSTAND
 - TKM TOP OF KERB
 - TOW TOP OF WALL
 - EX. SSL EXISTING STRUCTURAL SLAB LEVEL
 - SSL HP STRUCTURAL SLAB LEVEL HIGH POINT
 - SSL LP STRUCTURAL SLAB LEVEL LOW POINT
 - FW FLOOR WASTE
 - RWO RAINWATER OUTLET
- SYMBOLS**
- Steel Column
 - Step in Slab
 - Pipe Penetration
 - Floor Waste / Rainwater Outlet
 - Indicative Slab Cast-in Zone
- NOTES**
- WALLS SHOWN WHERE STRUCTURAL ONLY
 - ARROWS SHOWING FALLS POINT DOWN
 - CONCRETE PROFILE DRAWINGS TO BE READ IN CONJUNCTION WITH STRUCTURAL ENGINEER'S AND SERVICES TRADES DRAWINGS
 - REFER AR-400 & AR-408 SERIES DRAWINGS FOR BASEMENT AND PODIUM WALL SECTIONS
 - REFER AR-150 & AR-150 SERIES DRAWINGS FOR FIRE PROTECTION TO STRUCTURAL STEEL
 - TOWER ELECTRICAL EARTHING TO BE COORDINATED.

Built ODAYASHI
THE NEW WAY FORWARD

ARCHITECTS REGISTRATION BOARD / NOMINATED ARCHITECTS

NSW: 8566 NINETYSEVEN TITCHAKOSKY
QLD: 5527 NEIL LOGAN
VIC: 2700 BRIAN O'CONNOR
WA: 7520 MATTHEW BLAIR
NT: 1595 MARK GRIMMER
7515 PHILIP HOSKING
7428 PETER TITMUS
10647 ALISON ROSS
10702 CATHERINE SKINNER

Phone: +61 2 8297 7200
Fax: +61 2 8297 7298
Website: www.bvn.com.au

INTELLECTUAL PROPERTY
COPYRIGHT BVN ARCHITECTURE PTY LIMITED (UNLESS OTHERWISE DEFINED IN THE CONSULTANCY AGREEMENT). THIS DOCUMENT MAY ONLY BE USED FOR THE EXPRESS PURPOSE AND PROJECT FOR WHICH IT HAS BEEN CREATED AND DELIVERED. AS NOTIFIED IN WRITING BY BVN, AND THIS DOCUMENT MAY NOT BE OTHERWISE USED, OR COPIED, OR REPRODUCED WITHOUT THE WRITTEN PERMISSION OF BVN. BVN ACCEPTS NO LIABILITY FOR ANY LOSS OR DAMAGE, INCLUDING BUT NOT LIMITED TO, ARISING FROM THE USE OF THIS DOCUMENT.

NOTE
CONTRACTOR TO CHECK AND VERIFY ALL DIMENSIONS ON SITE PRIOR TO COMMENCEMENT OF WORK OR PREPARATION OF SHOP DRAWINGS. DO NOT SCALE THIS DRAWING.

ORIGINAL DRAWING IN COLOUR

ISSUE	DATE	FOR
1	30.06.21	25%DD D&C TENDER ISSUE
2	11.02.22	HEAD CONTRACT SET (25% DD 2.0)
3	25.02.22	STAGE 3 50%DD
4	15.04.22	50% DESIGN PACKAGE 4 - D&C TRADE PACKAGE TENDER
5	27.06.22	75% DESIGN PACKAGE 3
6	26.08.22	75% DESIGN PACKAGE 3
A	23.11.22	AFC DESIGN PACKAGE 3
B	28.03.23	AFC CC2 / DP3
7	28.04.23	DP3 FOR INFORMATION
C	28.04.23	AFC DESIGN PACKAGE 3
D	11.08.23	FOR CONSTRUCTION
E	07.12.23	AFC UPDATE

- GENERAL NOTES**
- EXISTING SERVICES SHOWN ARE BASED ON MAP DATA ONLY AND CANNOT BE RELIED UPON AS ACCURATE
- XXX-XXX ELEMENT / SYSTEM TAG - REFER TECHNICAL REFERENCE SCHEDULE AR-01Y-XXX-03 FOR SPECIFICATION DETAIL
 - FWT-XXX EXTERNAL WALL SYSTEM CODE - REFER AR-43 SERIES FOR SCOPE, & FACADE ENGINEER'S DOCUMENTS FOR SPECIFICATION DETAIL
 - LXX.DXX DOOR TAG; REFER DOOR SCHEDULES
 - B#x WALL TAG; REFER INTERNAL WALL TYPES SCHEDULE AR-52A-XXX-01
 - RETAINED EXISTING BUILT ELEMENTS SHOWN AS SOLID BLACK

ARCHITECT
BVN
TEL +61 2 8297 7200

ARCHITECT
SHoP Architects
TEL +1 212 689 9005

TOWN PLANNER
Urbis
TEL +61 2 8233 9900

LANDSCAPE ARCHITECT
ASPECT Studios
TEL +61 2 9699 7182

STRUCTURAL & CIVIL ENGINEER
TTW
TEL +612 9439 7288

MEP ENGINEER & VT CONSULTANT
LCI
TEL +61 2 9157 0570

ELECTRICAL, FIRE SAFETY & HYDRAULIC
Slantec
TEL +61 2 8484 7000

FIRE ENGINEER
Holmes Fire
TEL +61 2 9264 4658

ACOUSTIC CONSULTANT
Slantec
TEL +61 2 8484 7000

BCA CONSULTANT
Phillip Chun Building Compliance
TEL +61 2 9412 2322

DDA CONSULTANT
Morris Goding Access Consulting
TEL +61 2 9692 9322

KEY PLAN

PROJECT MANAGER
Generate
TEL +61 433 706 275

CLIENT
ATLASSIAN

PROJECT
ATLASSIAN CENTRAL
No.8-10 LEE STREET, HAYMARKET

PROJECT NUMBER
1906024

TRUE NORTH PROJECT NORTH

GRAPHIC SCALE
0 2000 5000

SCALE
1:100@A1

STATUS
FOR CONSTRUCTION

CONCRETE SETOUT PLAN LOWER GROUND PART 2

DOCUMENT NUMBER
AR-31B-G00-02

ISSUE
E

1/19/2023 3:22:11 PM