

CONSTRUCTION CERTIFICATE
 Approved Plans & Specifications relating to:
 Date Approved: **03 December 2024**
 Certificate No.: **CC-23043/B**
BLACKETT MAGUIRE + GOLDSMITH

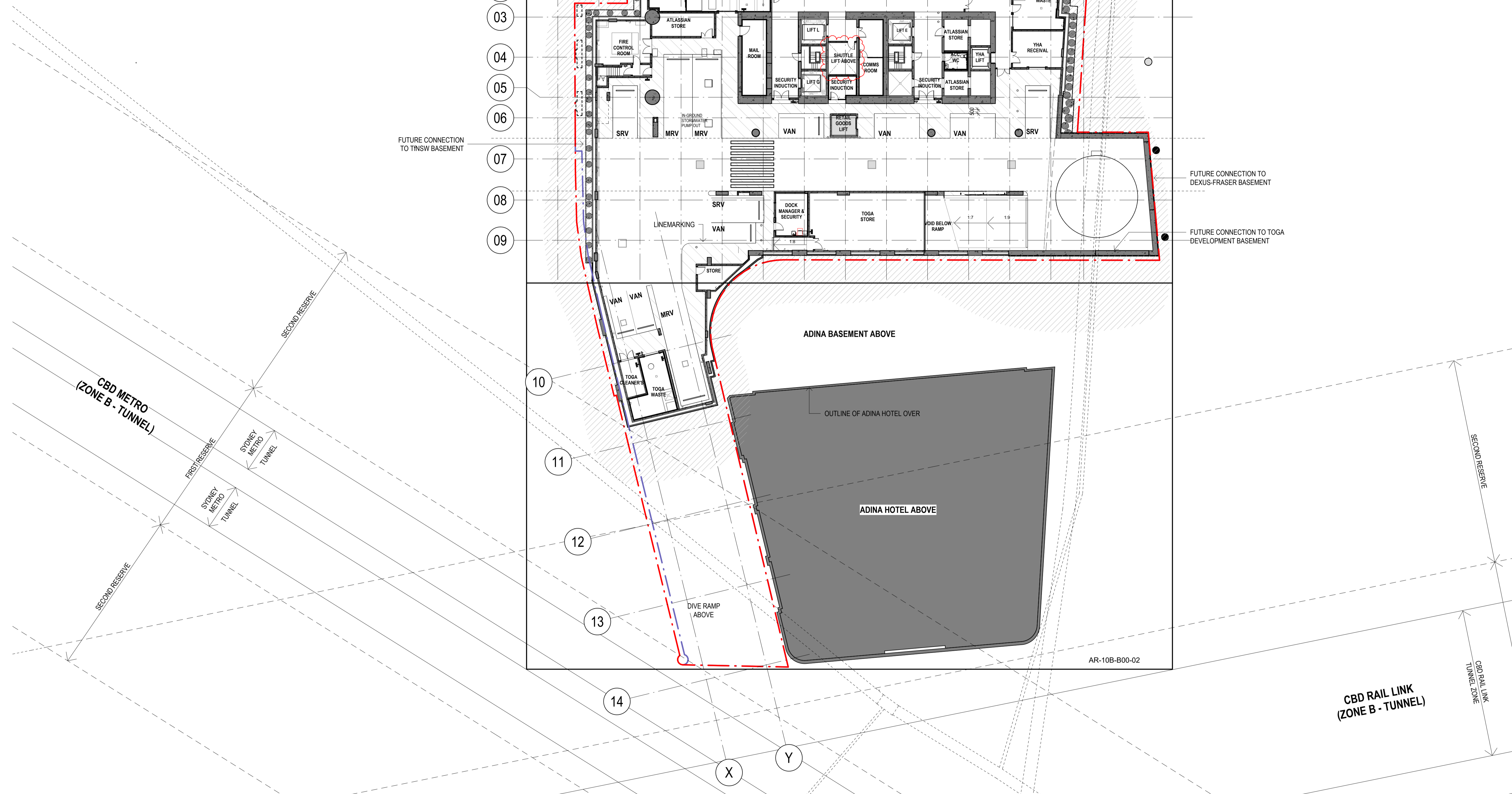
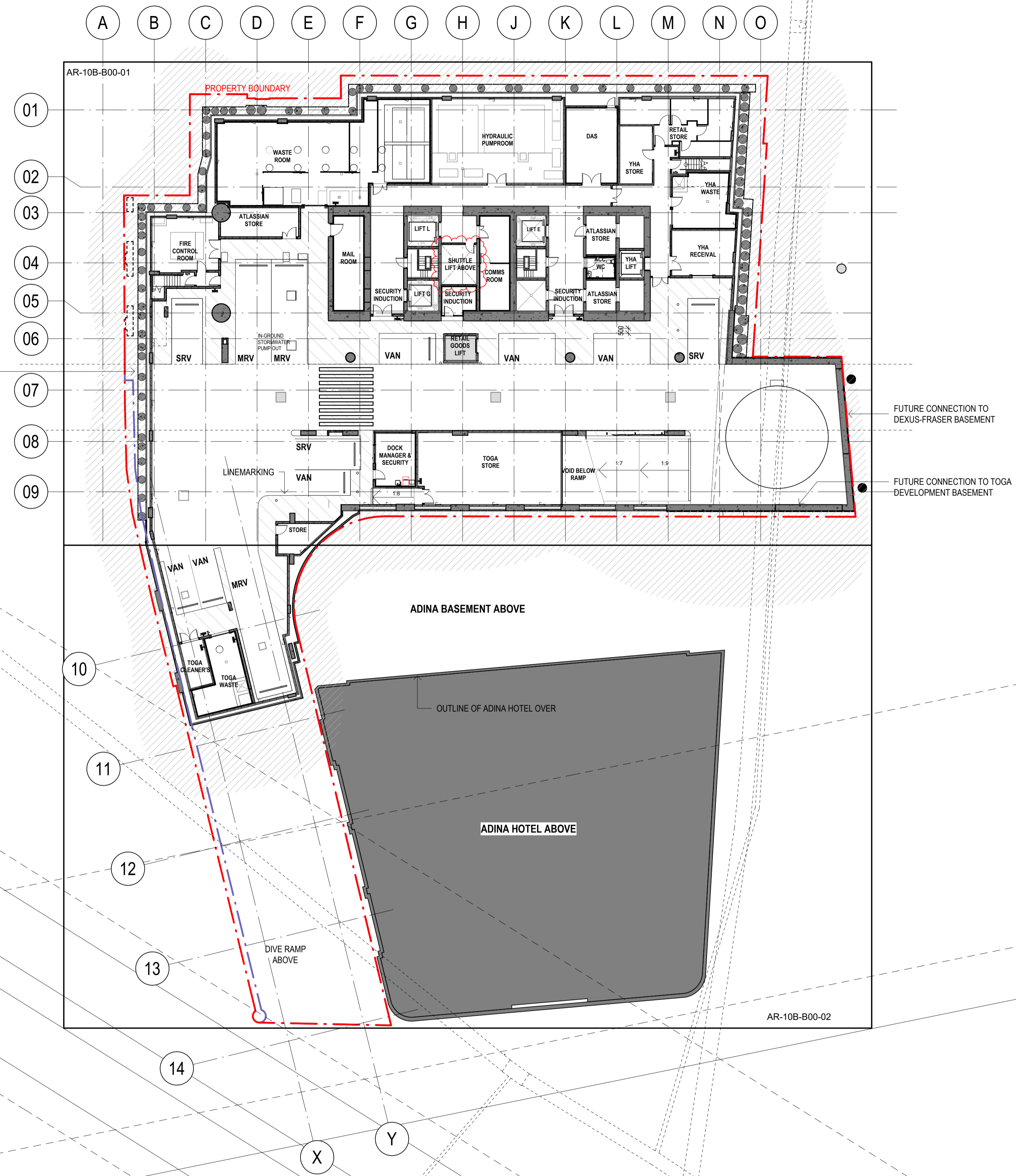

Built ODAYASHI
 THE NEW WAY FORWARD

ARCHITECTS REGISTRATION BOARD / NOMINATED ARCHITECTS

NSW: 7115 JULIAN ASHTON, 5507 NEIL LOGAN, 7055 MATTHEW BILKID, 2700 BRIAN CHOKHVAN, 7151 PHILIP BOSSINGTON, 1188 MARK GRIMMER, 7426 PETER THROUS, 8553 DAVID KELLY, 10447 ALISON BOUNDS, 3866 KEVIN O'BRIEN, 10765 CATHERINE SKINNER

QLD: 5507 NEIL LOGAN, 2700 BRIAN CHOKHVAN, 1188 MARK GRIMMER, 8553 DAVID KELLY, 3866 KEVIN O'BRIEN

Phone: +61 2 8297 7200
 Fax: +61 2 8297 7289
 Website: www.bvn.com.au

INTELLECTUAL PROPERTY
 COPYRIGHT BVN ARCHITECTURE PTY LIMITED (UNLESS OTHERWISE DEFINED IN THE CONSULTANCY AGREEMENT). THIS DOCUMENT MAY ONLY BE USED FOR THE EXPRESS PURPOSE AND PROJECT FOR WHICH IT HAS BEEN CREATED AND DELIVERED. AS NOTIFIED IN WRITING BY BVN, AND THIS DOCUMENT MAY NOT BE OTHERWISE USED, OR COPIED, ANY UNAUTHORIZED USE OF THIS DOCUMENT IS AT THE USER'S SOLE RISK AND WITHOUT LIMITING BVN'S RIGHTS THE USER RELEASES AND INDEMNIFIES BVN FROM AND AGAINST ANY COSTS OR LOSS SO ARISING.

NOTE
 CONTRACTOR TO CHECK AND VERIFY ALL DIMENSIONS ON SITE PRIOR TO COMMENCEMENT OF WORK OR PREPARATION OF SHOP DRAWINGS. DO NOT SCALE THIS DRAWING.

ORIGINAL DRAWING IN COLOUR

ISSUE	DATE	FOR
17	27.06.22	75% DESIGN PACKAGE 3
18	26.08.22	75% DESIGN PACKAGE 3
19	23.09.22	50% DESIGN PACKAGE 6
20	30.09.22	75% DESIGN PACKAGE 3
21	07.10.22	50% DESIGN PACKAGE 6
22	28.10.22	50% DESIGN PACKAGE 6
23	23.11.22	DP3 FOR INFORMATION
A	22.03.23	AFC DESIGN PACKAGE 3
B	28.03.23	AFC CC2 / DP3
C	28.04.23	AFC DESIGN PACKAGE 3
D	02.08.23	FOR CONSTRUCTION
E	18.08.23	AFC UPDATE
F	10.11.23	AFC UPDATE
G	24.04.24	AFC UPDATE
H	09.08.24	AFC UPDATE
J	16.08.24	AFC UPDATE
K	01.11.24	FOR CONSTRUCTION

GENERAL NOTES

EXISTING SERVICES SHOWN ARE BASED ON MAP DATA ONLY AND CANNOT BE RELIED UPON AS ACCURATE

XXX-XXX ELEMENT / SYSTEM TAG - REFER TECHNICAL REFERENCE SCHEDULE AR-01Y-XXX-03 FOR SPECIFICATION DETAIL

FWT-XXX EXTERNAL WALL SYSTEM CODE - REFER AR-43 SERIES FOR SCOPE, & FACADE ENGINEER'S DOCUMENTS FOR SPECIFICATION DETAIL

LXX.DXX DOOR TAG; REFER DOOR SCHEDULES

B#x WALL TAG; REFER INTERNAL WALL TYPES SCHEDULE AR-52A-XXX-01

RETAINED EXISTING BUILT ELEMENTS SHOWN AS SOLID BLACK

ARCHITECT
 BVN
 TEL +61 2 8297 7200

ARCHITECT
 SHoP Architects
 TEL +1 212 689 9005

TOWN PLANNER
 Urbis
 TEL +61 2 8233 9900

LANDSCAPE ARCHITECT
 ASPECT Studios
 TEL +61 2 9699 7182

STRUCTURAL & CIVIL ENGINEER
 TTW
 TEL +612 9439 7288

MEP ENGINEER & VT CONSULTANT
 LCI
 TEL +61 2 9157 0570

ELECTRICAL, FIRE SAFETY & HYDRAULIC
 Stantec
 TEL +61 2 8484 7000

FIRE ENGINEER
 Holmes Australia
 TEL +61 2 9264 4658

ACOUSTIC CONSULTANT
 Stantec
 TEL +61 2 8484 7000

BCA CONSULTANT
 Phillip Chun Building Compliance
 TEL +61 2 9412 2322

DDA CONSULTANT
 Morris Goding Access Consulting
 TEL +61 2 9692 9322

KEY PLAN

PROJECT MANAGER
 Generate
 TEL +61 433 706 275

CLIENT
 ATLISSIAN

PROJECT
 ATLISSIAN CENTRAL
 No.8-10 LEE STREET, HAYMARKET
 PROJECT NUMBER
 1906024

TRUE NORTH **PROJECT NORTH**

GRAPHIC SCALE
 0 5000 12500

SCALE
 1:250@A1

STATUS
 FOR CONSTRUCTION

GENERAL ARRANGEMENT PLAN BASEMENT 2

DOCUMENT NUMBER
 AR-09B-B00-00

ISSUE
 K

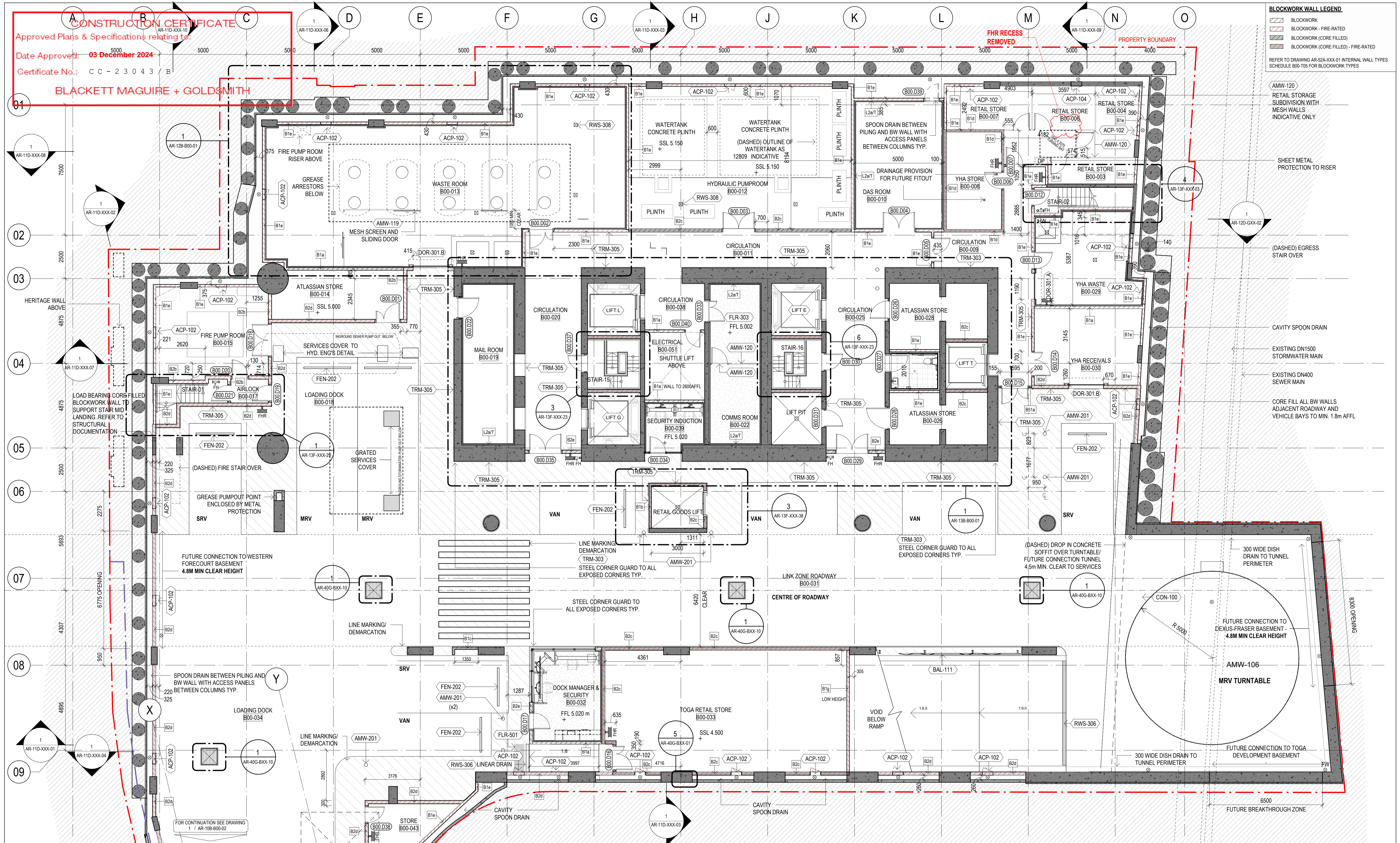

Built ODAYASHI
THE NEW WAY FORWARD

ARCHITECTS REGISTRATION BOARD / NOMINATED ARCHITECTS
NSW QLD
7115 JULIAN AVENUE 507 NEIL LOGAN
7700 MANTON BLVD 2700 BRAY PARKWAY
7151 PHILIP ROSSINGTON 1185 MARK GRIMMER
740 PETER TRILLIO 5033 SAND KELLY
1047 ALISON BOUNDS 3866 KEVIN SKINNER
10705 CATHERINE SKINNER
Phone: +61 2 8297 7200
Fax: +61 2 8297 7299
Website: www.bvn.com.au

INTELLECTUAL PROPERTY
COPYRIGHT BUN ARCHITECTURE PTY LIMITED (UNLESS OTHERWISE DEFINED IN THE CONSULTANCY AGREEMENT). THIS DOCUMENT MAY ONLY BE USED FOR THE EXPRESS PURPOSE AND PROJECT FOR WHICH IT HAS BEEN CREATED AND DELIVERED. AS NOTIFIED IN WRITING BY BUN, AND THIS DOCUMENT MAY NOT BE OTHERWISE USED, REPRODUCED, COPIED, OR ANY UNAUTHORIZED USE OF THIS DOCUMENT IS AT THE USER'S SOLE RISK AND WITHOUT LIMITING BUN'S RIGHTS IN THE USER RELEASES AND INCUMBES BUN FROM AND AGAINST ANY COSTS OR LOSS SO ARISING.

NOTE
CONTRACTOR TO CHECK AND VERIFY ALL DIMENSIONS ON SITE PRIOR TO COMMENCEMENT OF WORK OR PREPARATION OF SHOP DRAWINGS. DO NOT SCALE THIS DRAWING.

ORIGINAL DRAWING IN COLOUR

ISSUE	DATE	FOR
J	01.12.23	AFC UPDATE
K	21.12.23	AFC UPDATE
L	09.01.24	AFC UPDATE/ CC2A
M	25.01.24	AFC UPDATE
N	13.02.24	AFC UPDATE
P	16.02.24	AFC UPDATE/ CC2A
Q	04.03.24	AFC UPDATE/ CC2A
R	28.03.24	AFC UPDATE
S	19.04.24	AFC UPDATE
T	24.05.24	AFC UPDATE
U	05.07.24	AFC UPDATE
V	09.08.24	AFC UPDATE
W	16.08.24	AFC UPDATE
X	22.08.24	AFC UPDATE
Y	25.10.24	FOR CONSTRUCTION
Z	01.11.24	FOR CONSTRUCTION
AA	06.11.24	FOR CONSTRUCTION

GENERAL NOTES

EXISTING SERVICES SHOWN ARE BASED ON MAP DATA ONLY AND CANNOT BE RELIED UPON AS ACCURATE

XXX-XXX ELEMENT / SYSTEM TAG - REFER TECHNICAL REFERENCE SCHEDULE AR-01Y-XXX-03 FOR SPECIFICATION DETAIL

FWT-XXX EXTERNAL WALL SYSTEM CODE - REFER AR-43 SERIES FOR SCOPE, & FACADE ENGINEER'S DOCUMENTS FOR SPECIFICATION DETAIL

LXX.DXX DOOR TAG, REFER DOOR SCHEDULES

B#x WALL TAG; REFER INTERNAL WALL TYPES SCHEDULE AR-52A-XXX-01

RETAINED EXISTING BUILT ELEMENTS SHOWN AS SOLID BLACK

ARCHITECT
BUN
TEL +61 2 8297 7200

ARCHITECT
SHoP Architects
TEL +61 2 889 9005

TOWN PLANNER
Urbis
TEL +61 2 8233 9900

LANDSCAPE ARCHITECT
ASPECT Studios
TEL +61 2 9699 7182

STRUCTURAL & CIVIL ENGINEER
TTW
TEL +61 2 9439 7288

MEP ENGINEER & VT CONSULTANT
LCI
TEL +61 2 9157 0570

ELECTRICAL, FIRE SAFETY & HYDRAULIC
Slantec
TEL +61 2 8484 7000

FIRE ENGINEER
Holmes Australia
TEL +61 2 9264 4658

ACOUSTIC CONSULTANT
BVN
TEL +61 2 8484 7000

BCA CONSULTANT
Phillip Chun Building Compliance
TEL +61 2 9412 2322

DDA CONSULTANT
Morris Goding Access Consulting
TEL +61 2 9692 9322

KEY PLAN

PROJECT MANAGER
Generate
TEL +61 433 706 275

CLIENT
ATLASSIAN

PROJECT
ATLASSIAN CENTRAL
No.8-10 LEE STREET, HAYMARKET
PROJECT NUMBER
1906024

TRUE NORTH PROJECT NORTH

GRAPHIC SCALE
0 2000 5000

SCALE
1:100@A1

STATUS
FOR CONSTRUCTION

DRAWING
GENERAL ARRANGEMENT
PLAN BASEMENT 2 PART 1
DOCUMENT NUMBER
AR-10B-B00-01

ISSUE
AA

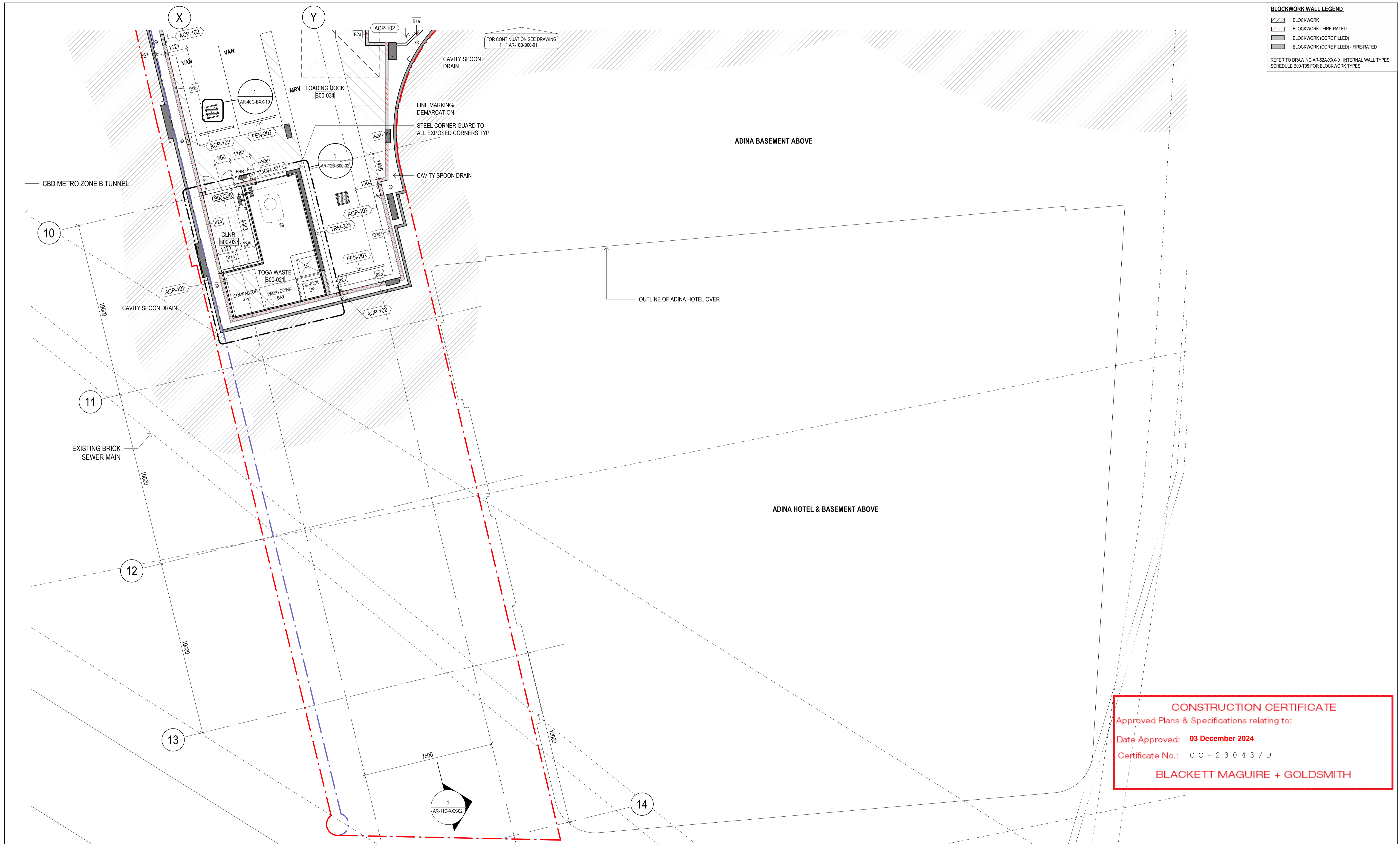

BLOCKWORK WALL LEGEND

[Hatched Pattern]	BLOCKWORK
[Hatched Pattern]	BLOCKWORK - FIRE-RATED
[Hatched Pattern]	BLOCKWORK (CORE FILLED)
[Hatched Pattern]	BLOCKWORK (CORE FILLED) - FIRE-RATED

REFER TO DRAWING AR-52A-XXX-01 INTERNAL WALL TYPES SCHEDULE B00-T05 FOR BLOCKWORK TYPES

CONSTRUCTION CERTIFICATE
 Approved Plans & Specifications relating to:
 Date Approved: **03 December 2024**
 Certificate No.: **CC - 2 3 0 4 3 / B**
BLACKETT MAGUIRE + GOLDSMITH

Built ODAYASHI
 THE NEW WAY FORWARD

BVN
sh p

INTELLECTUAL PROPERTY
 COPYRIGHT BVN ARCHITECTURE PTY LIMITED (UNLESS OTHERWISE DEFINED IN THE CONSULTANCY AGREEMENT), THIS DOCUMENT MAY ONLY BE USED FOR THE EXPRESS PURPOSE AND PROJECT FOR WHICH IT HAS BEEN CREATED AND DELIVERED. AS NOTIFIED IN WRITING BY BVN, AND THIS DOCUMENT MAY NOT BE OTHERWISE USED, OR COPIED, ANY UNAUTHORIZED USE OF THIS DOCUMENT IS AT THE USER'S SOLE RISK AND WITHOUT LIMITING BVN'S RIGHTS, THE USER RELEASES AND INDEMNIFIES BVN FROM AND AGAINST ANY COSTS OR LOSS SO ARISING.

NOTE
 CONTRACTOR TO CHECK AND VERIFY ALL DIMENSIONS ON SITE PRIOR TO COMMENCEMENT OF WORK OR PREPARATION OF SHOP DRAWINGS. DO NOT SCALE THIS DRAWING.

ORIGINAL DRAWING IN COLOUR

ISSUE	DATE	FOR
16	27.06.22	75% DESIGN PACKAGE 3
17	26.08.22	75% DESIGN PACKAGE 3
18	23.09.22	50% DESIGN PACKAGE 6
19	30.09.22	75% DESIGN PACKAGE 3
20	28.10.22	50% DESIGN PACKAGE 6
21	23.11.22	DP3 FOR INFORMATION
A	22.03.23	AFC DESIGN PACKAGE 3
B	28.03.23	AFC CC2 / DP3
C	28.04.23	AFC DESIGN PACKAGE 3
D	02.08.23	FOR CONSTRUCTION
E	18.08.23	AFC UPDATE
F	13.02.24	AFC UPDATE
G	16.02.24	AFC UPDATE/ CC2A
H	24.04.24	AFC UPDATE
J	05.07.24	AFC UPDATE
K	01.11.24	FOR CONSTRUCTION
L	06.11.24	FOR CONSTRUCTION

GENERAL NOTES

EXISTING SERVICES SHOWN ARE BASED ON MAP DATA ONLY AND CANNOT BE RELIED UPON AS ACCURATE

XXX-XXX ELEMENT / SYSTEM TAG - REFER TECHNICAL REFERENCE SCHEDULE AR-01Y-XXX-03 FOR SPECIFICATION DETAIL

FWT-XXX EXTERNAL WALL SYSTEM CODE - REFER AR-43 SERIES FOR SCOPE, & FACADE ENGINEER'S DOCUMENTS FOR SPECIFICATION DETAIL

LXX.DXX DOOR TAG; REFER DOOR SCHEDULES

B#x WALL TAG; REFER INTERNAL WALL TYPES SCHEDULE AR-52A-XXX-01

■ RETAINED EXISTING BUILT ELEMENTS SHOWN AS SOLID BLACK

ARCHITECT
 BVN
 TEL +61 2 8297 7200

ARCHITECT
 SHoP Architects
 TEL +1 212 689 9005

TOWN PLANNER
 Urbis
 TEL +61 2 8233 9900

LANDSCAPE ARCHITECT
 ASPECT Studios
 TEL +61 2 9699 7182

STRUCTURAL & CIVIL ENGINEER
 TTW
 TEL +612 9439 7288

MEP ENGINEER & VT CONSULTANT
 LCI
 TEL +61 2 9157 0570

ELECTRICAL, FIRE SAFETY & HYDRAULIC
 Stantec
 TEL +61 2 8484 7000

FIRE ENGINEER
 Holmes Australia
 TEL +61 2 9264 4658

ACOUSTIC CONSULTANT
 Stantec
 TEL +61 2 8484 7000

BCA CONSULTANT
 Phillip Chun Building Compliance
 TEL +61 2 9412 2322

DDA CONSULTANT
 Morris Goding Access Consulting
 TEL +61 2 9692 9322

KEY PLAN

PROJECT MANAGER
 Generate
 TEL +61 433 706 275

CLIENT
 ATLIASSIAN

PROJECT
 ATLIASSIAN CENTRAL
 No.8-10 LEE STREET, HAYMARKET

PROJECT NUMBER
 1906024

TRUE NORTH **PROJECT NORTH**

GRAPHIC SCALE
 0 2000 5000

SCALE
 1:100@A1

STATUS
 FOR CONSTRUCTION

SCOPE OF WORKS APPROVED FOR CONSTRUCTION LIMITED TO CONSTRUCTION CERTIFICATE 2

GENERAL ARRANGEMENT
PLAN BASEMENT 2 PART 2

DOCUMENT NUMBER
 AR-10B-B00-02

ISSUE
 L

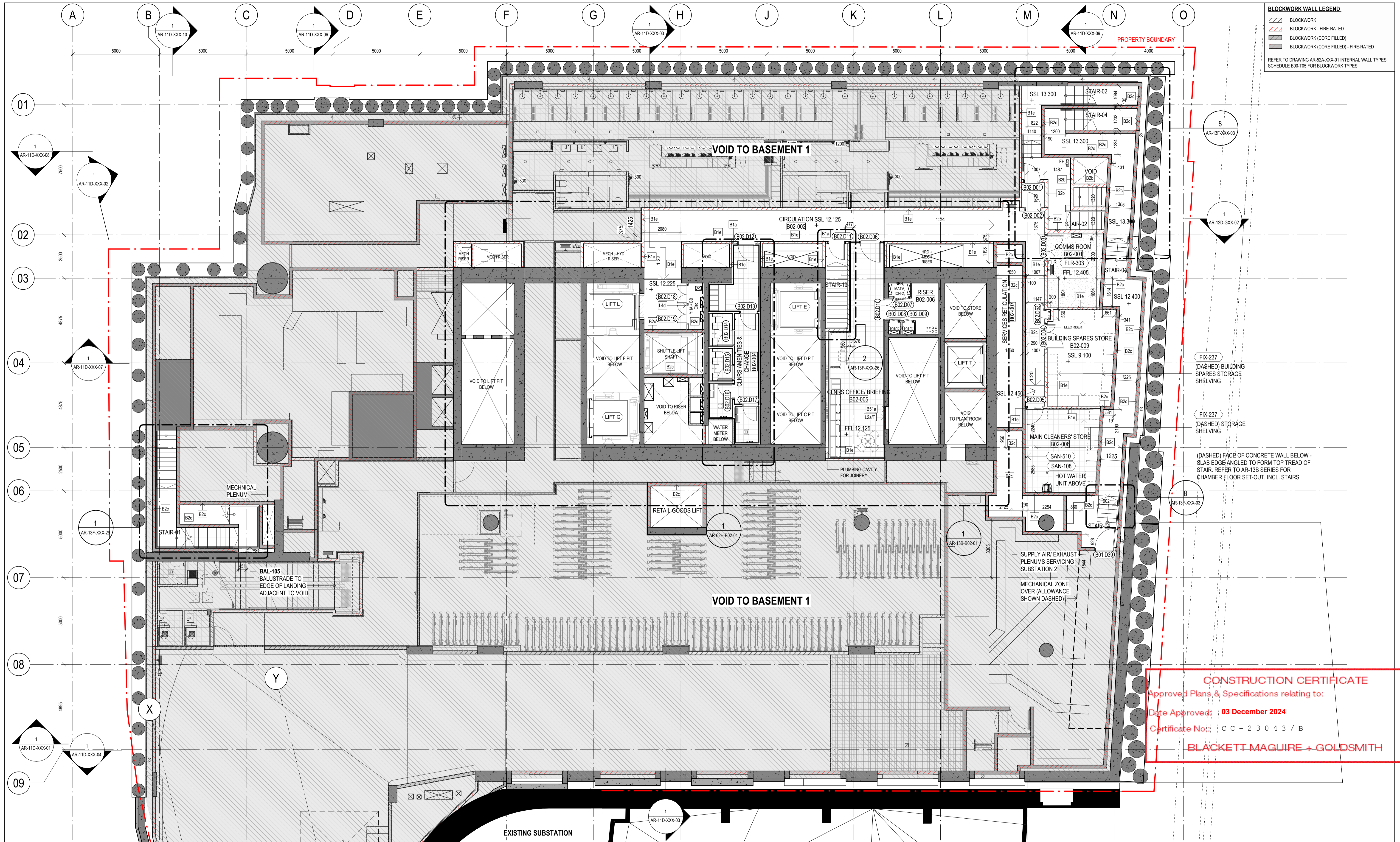

BLOCKWORK WALL LEGEND

- BLOCKWORK
- BLOCKWORK - FIRE-RATED
- BLOCKWORK (CORE FILLED)
- BLOCKWORK (CORE FILLED) - FIRE-RATED

REFER TO DRAWING AR-52A-XXX-01 INTERNAL WALL TYPES SCHEDULE B00-T05 FOR BLOCKWORK TYPES

CONSTRUCTION CERTIFICATE
 Approved Plans & Specifications relating to:
 Date Approved: **03 December 2024**
 Certificate No.: CC - 23043 / B
BLACKETT MAGUIRE + GOLDSMITH

Built ODAYASHI
 THE NEW WAY FORWARD

ARCHITECTS REGISTRATION BOARD / NOMINATED ARCHITECTS

NSW: 7115 JULIAN ASHTON, 5527 NEIL LOGAN, 2700 BRAY CROWMAN, 1388 MARK GRIMMER, 7151 PHILIP BOSSINGTON, 7428 PETER TRIBOS, 10441 ALISON BOUNDS, 10765 CATHERINE SKINNER

QLD: 5527 NEIL LOGAN, 2700 BRAY CROWMAN, 1388 MARK GRIMMER, 7151 PHILIP BOSSINGTON, 7428 PETER TRIBOS, 10441 ALISON BOUNDS, 10765 CATHERINE SKINNER

Phone: +61 2 8297 7200
 Fax: +61 2 8297 7299
 Website: www.bvn.com.au

INTELLECTUAL PROPERTY
 COPYRIGHT BY ARCHITECTURE PTY LIMITED (UNLESS OTHERWISE DEFINED IN THE CONSULTANCY AGREEMENT); THIS DOCUMENT MAY ONLY BE USED FOR THE EXPRESS PURPOSE AND PROJECT FOR WHICH IT HAS BEEN CREATED AND DELIVERED. AS NOTIFIED IN WRITING BY BVM, AND THIS DOCUMENT MAY NOT BE OTHERWISE USED, OR COPIED, ANY UNAUTHORIZED USE OF THIS DOCUMENT IS AT THE USER'S SOLE RISK AND WITHOUT LIMITING BVM'S RIGHTS THIS USER RELEASES AND INDEMNIFIES BVM FROM AND AGAINST ANY COSTS OR LOSS SO ARISING.

NOTE
 CONTRACTOR TO CHECK AND VERIFY ALL DIMENSIONS ON SITE PRIOR TO COMMENCEMENT OF WORK OR PREPARATION OF SHOP DRAWINGS. DO NOT SCALE THIS DRAWING.

ISSUE	DATE	FOR
10	30.09.22	75% DESIGN PACKAGE 3
11	23.11.22	DP3 FOR INFORMATION
A	22.03.23	AFC DESIGN PACKAGE 3
B	28.03.23	AFC CC2 / DP3
C	28.04.23	AFC DESIGN PACKAGE 3
D	02.08.23	FOR CONSTRUCTION
E	10.11.23	AFC UPDATE
F	07.12.23	AFC UPDATE
G	21.12.23	AFC UPDATE
H	25.01.24	AFC UPDATE
J	13.02.24	AFC UPDATE
K	14.02.24	AFC UPDATE
L	16.02.24	AFC UPDATE/ CC2A
M	24.05.24	AFC UPDATE
N	12.07.24	AFC UPDATE
P	25.10.24	FOR CONSTRUCTION
Q	06.11.24	FOR CONSTRUCTION

GENERAL NOTES

EXISTING SERVICES SHOWN ARE BASED ON MAP DATA ONLY AND CANNOT BE RELIED UPON AS ACCURATE

XXX-XXX ELEMENT / SYSTEM TAG - REFER TECHNICAL REFERENCE SCHEDULE AR-01Y-XXX-03 FOR SPECIFICATION DETAIL

FWT-XXX EXTERNAL WALL SYSTEM CODE - REFER AR-43 SERIES FOR SCOPE, & FACADE ENGINEER'S DOCUMENTS FOR SPECIFICATION DETAIL

LXX-DXX DOOR TAG; REFER DOOR SCHEDULES

B#x WALL TAG; REFER INTERNAL WALL TYPES SCHEDULE AR-52A-XXX-01

RETAINED EXISTING BUILT ELEMENTS SHOWN AS SOLID BLACK

ARCHITECT
 BVN
 TEL +61 2 8297 7200

ARCHITECT
 SHoP Architects
 TEL +1 212 689 9005

TOWN PLANNER
 Urbis
 TEL +61 2 8233 9900

LANDSCAPE ARCHITECT
 ASPECT Studios
 TEL +61 2 9699 7182

STRUCTURAL & CIVIL ENGINEER
 TTW
 TEL +61 2 9439 7288

MEP ENGINEER & VT CONSULTANT
 LCI
 TEL +61 2 9157 0570

ELECTRICAL, FIRE SAFETY & HYDRAULIC
 Stantec
 TEL +61 2 8484 7000

FIRE ENGINEER
 Holmes Australia
 TEL +61 2 9264 4658

ACOUSTIC CONSULTANT
 Stantec
 TEL +61 2 8484 7000

BCA CONSULTANT
 Phillip Chun Building Compliance
 TEL +61 2 9412 2322

DDA CONSULTANT
 Morris Goding Access Consulting
 TEL +61 2 9692 9322

KEY PLAN

PROJECT MANAGER
 Generate
 TEL +61 433 706 275

CLIENT
 ATLISSIAN

PROJECT
 ATLISSIAN CENTRAL
 No. 8-10 LEE STREET, HAYMARKET
 PROJECT NUMBER
 1906024

TRUE NORTH PROJECT NORTH

GRAPHIC SCALE
 0 2000 5000

SCALE
 1:100@A1

STATUS
 FOR CONSTRUCTION

SCOPE OF WORKS APPROVED FOR CONSTRUCTION LIMITED TO CONSTRUCTION CERTIFICATE 2

GENERAL ARRANGEMENT
 PLAN BASEMENT 1
 MEZZANINE

DOCUMENT NUMBER
 AR-10B-B02-01

ISSUE
 Q

Regulated Design Record				
Project Address: 8-10 LEE ST, HAYMARKET NSW 2000				
Project Title: ATLISSIAN CENTRAL				
Consent No: SSD-10405		Body Corporate Reg No: DEP0002094		
Drawing Title: BASEMENT-PODIUM NORTH-SOUTH SECTION 1		Drawing No: AR-11D-XXX-01		
Rev	Date	Description	DP Full Name	Reg No.
	dd.mm.yy			

CONSTRUCTION CERTIFICATE
 Approved Plans & Specifications relating to:
 Date Approved: **03 December 2024**
 Certificate No.: CC - 23043 / B
BLACKETT MAGUIRE + GOLDSMITH

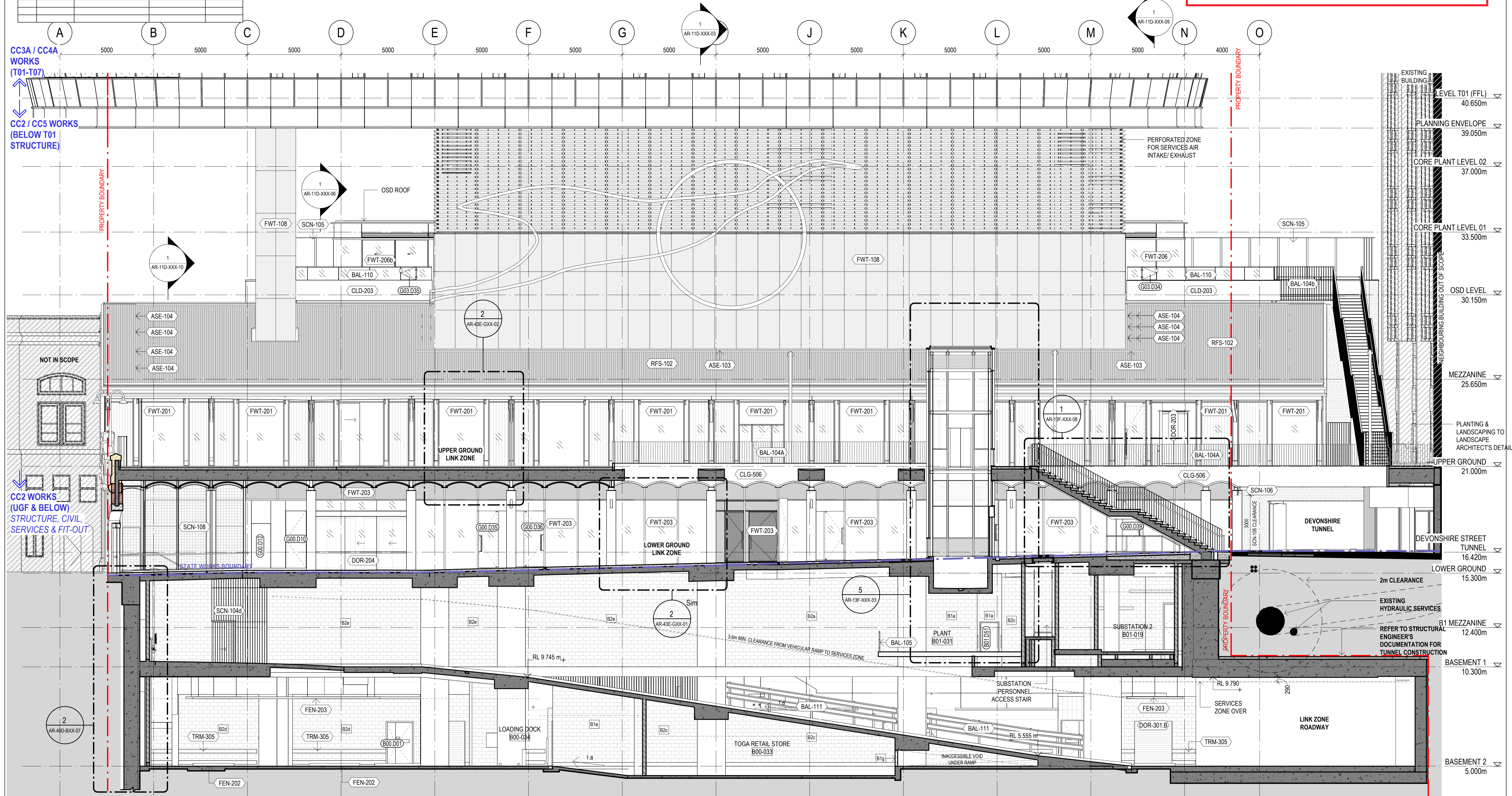

Built ODAYASHI
 THE NEW WAY FORWARD

ARCHITECTS REGISTRATION BOARD / NOMINATED ARCHITECTS
 NSW QLD
 7115 JULIAN AVENUE 507 NEEL LOGAN
 7525 MANTON BLVD 2700 BRAY CROFTON
 7151 PHILLIP BOSSINGTON 1585 MARK GRIMMER
 2426 PETER TRIMP 3525 DAVID KELLY
 1047 ALISON BOUNDS 3866 KEVIN GIBSEN
 10765 CATHERINE SKINNER
 Phone: +61 2 8597 7200
 Fax: +61 2 8597 7289
 Website: www.bvn.com.au

INTELLECTUAL PROPERTY
 COPYRIGHT BY AN ARCHITECTURE PTY LIMITED (UNLESS OTHERWISE DEFINED IN THE CONSULTANCY AGREEMENT). THIS DOCUMENT MAY ONLY BE USED FOR THE EXPRESS PURPOSE AND PROJECT FOR WHICH IT HAS BEEN CREATED AND DELIVERED. AS NOTIFIED IN WRITING BY BUN, AND THIS DOCUMENT MAY NOT BE OTHERWISE USED, OR COPIED, OR REPRODUCED, OR ANY UNAUTHORIZED USE OF THIS DOCUMENT IS AT THE USER'S SOLE RISK AND WITHOUT LIMITING BUN'S RIGHTS, THE USER RELEASES AND INDEMNIFIES BUN FROM AND AGAINST ANY COSTS OR LOSS ARISING.

NOTE
 CONTRACTOR TO CHECK AND VERIFY ALL DIMENSIONS ON SITE PRIOR TO COMMENCEMENT OF WORK OR PREPARATION OF SHOP DRAWINGS. DO NOT SCALE THIS DRAWING.

REGULATED DESIGN

The Building Element for which this design has been prepared and the subject of this Design Declaration is:

<input type="checkbox"/> Fire Safety Systems *	<input type="checkbox"/> Building Enclosure *
<input type="checkbox"/> Water Proofing	<input type="checkbox"/> Building Services *
<input type="checkbox"/> Building Structure *	<input type="checkbox"/> Vertical Transport *

* Note: This declaration is for coordination and integration only

ISSUE	DATE	FOR
13	15.04.22	50% DESIGN PACKAGE 4 - D&C TRADE PACKAGE TENDER
14	27.06.22	75% DESIGN PACKAGE 3
15	26.08.22	75% DESIGN PACKAGE 3
16	31.08.22	75% DESIGN PACKAGE 3 CHANGES
17	23.09.22	50% DESIGN PACKAGE 6
18	07.10.22	50% DESIGN PACKAGE 6
19	28.10.22	50% DESIGN PACKAGE 6
20	23.11.22	DP3 FOR INFORMATION
A	28.03.23	AFC CC2 / DP3
B	28.04.23	AFC DESIGN PACKAGE 3
C	30.06.23	75% DESIGN PACKAGE 6 - TFINSW
D	31.08.23	FOR CONSTRUCTION
E	23.02.24	AFC UPDATE
F	22.03.24	100% DESIGN - DESIGN PACKAGE 6 - DRAFT
G	19.04.24	100% DESIGN - DESIGN PACKAGE 6
H	20.09.24	AFC UPDATE
J	01.11.24	FOR CONSTRUCTION

GENERAL NOTES

EXISTING SERVICES SHOWN ARE BASED ON MAP DATA ONLY AND CANNOT BE RELIED UPON AS ACCURATE

XXX-XXX ELEMENT / SYSTEM TAG - REFER TECHNICAL REFERENCE SCHEDULE AR-01Y-XXX-03 FOR SPECIFICATION DETAIL

FWT-XXX EXTERNAL WALL SYSTEM CODE - REFER AR-43 SERIES FOR SCOPE, & FACADE ENGINEER'S DOCUMENTS FOR SPECIFICATION DETAIL

LXX.DXX DOOR TAG; REFER DOOR SCHEDULES

B#x WALL TAG; REFER INTERNAL WALL TYPES SCHEDULE AR-52A-XXX-01

RETAINED EXISTING BUILT ELEMENTS SHOWN AS SOLID BLACK

ARCHITECT
 BVN
 TEL +61 2 8297 7200

ARCHITECT
 SHoP Architects
 TEL +1 212 689 9005

TOWN PLANNER
 Urbis
 TEL +61 2 8233 9900

LANDSCAPE ARCHITECT
 ASPECT Studios
 TEL +61 2 9699 7182

STRUCTURAL & CIVIL ENGINEER
 TTW
 TEL +61 2 9439 7288

MEP ENGINEER & VT CONSULTANT
 LCI
 TEL +61 2 9157 0570

ELECTRICAL, FIRE SAFETY & HYDRAULIC
 Slantec
 TEL +61 2 8484 7000

FIRE ENGINEER
 Holmes Australia
 TEL +61 2 9264 4658

ACOUSTIC CONSULTANT
 Slantec
 TEL +61 2 8484 7000

BCA CONSULTANT
 Phillip Chun Building Compliance
 TEL +61 2 9412 2322

DDA CONSULTANT
 Morris Goding Access Consulting
 TEL +61 2 9692 9322

KEY PLAN

PROJECT MANAGER
 Generate
 TEL +61 433 706 275

CLIENT
 ATLISSIAN

PROJECT
 ATLISSIAN CENTRAL
 No.8-10 LEE STREET, HAYMARKET
 PROJECT NUMBER
 1906024

GRAPHIC SCALE
 0 2000 5000

SCALE
 1:100@A1

STATUS
 FOR CONSTRUCTION

SCOPE OF WORKS APPROVED FOR CONSTRUCTION LIMITED TO CONSTRUCTION CERTIFICATE 2

BASEMENT-PODIUM NORTH-SOUTH SECTION 1

DOCUMENT NUMBER
 AR-11D-XXX-01

ISSUE
 J

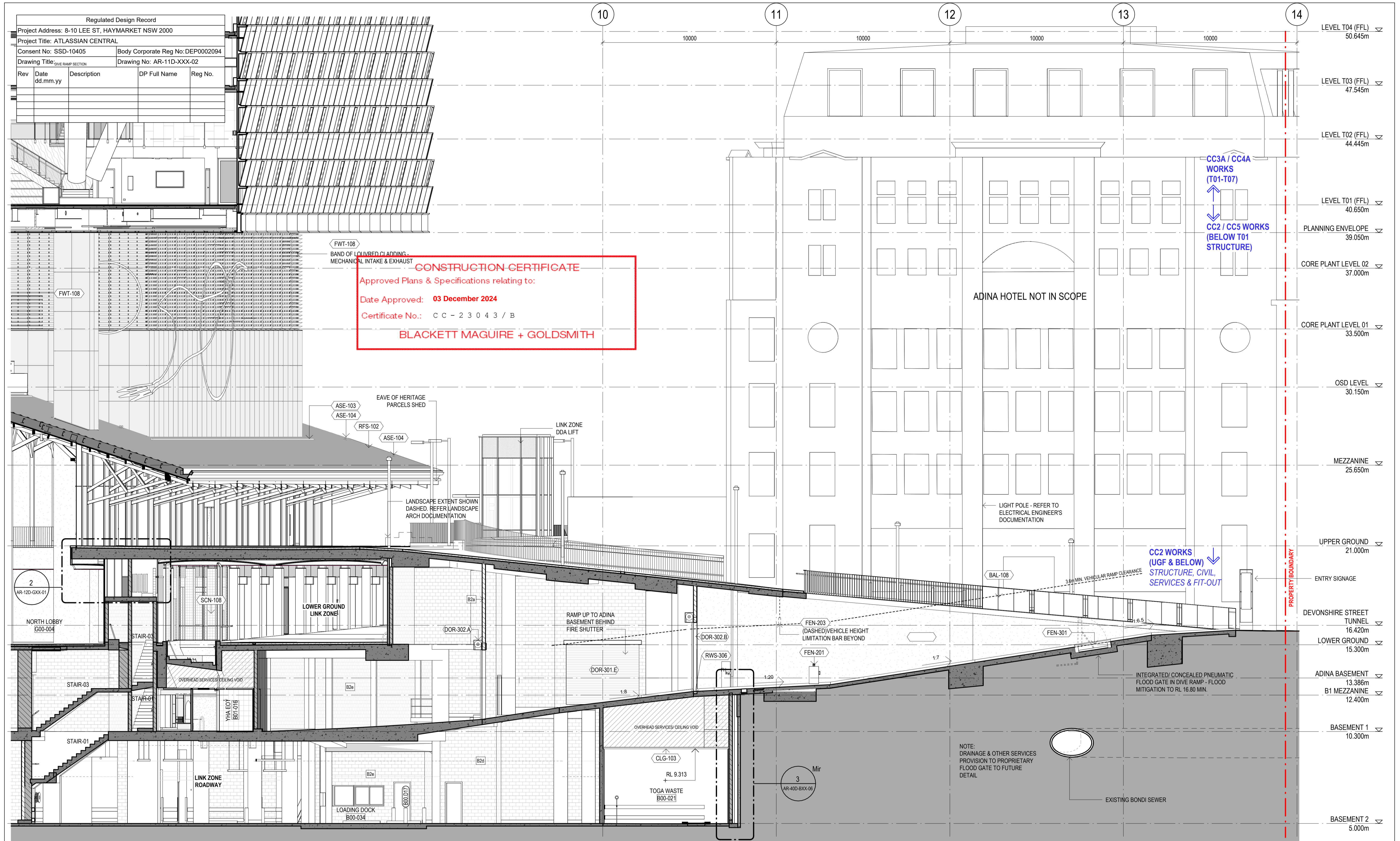

Built ODAYASHI
THE NEW WAY FORWARD

ARCHITECTS REGISTRATION BOARD / NOMINATED ARCHITECTS

NSW: 7115 JULIAN ABRAM 5027 NEIL LOGAN
7025 MATTIE BILKID 2708 BRIAN DONOHUE
7151 PHILIP BOSSINGTON 1395 MARK GRIMMER
7426 PETER TRINGOS 3835 DAVID KELLY
10441 ALISON BOUNDS 3866 KEVIN O'BRIEN
10785 CATHERINE SKINNER

QLD: 5627 NEIL LOGAN
2708 BRIAN DONOHUE
1395 MARK GRIMMER
3835 DAVID KELLY
3866 KEVIN O'BRIEN

Phone: +61 2 8297 7200
Fax: +61 2 8297 7288
Website: www.bvn.com.au

INTELLECTUAL PROPERTY

COPYRIGHT BY AN ARCHITECTURE PTY LIMITED (UNLESS OTHERWISE DEFINED IN THE CONSULTANCY AGREEMENT). THIS DOCUMENT MAY ONLY BE USED FOR THE EXPRESS PURPOSE AND PROJECT FOR WHICH IT HAS BEEN CREATED AND DELIVERED. AS NOTIFIED IN WRITING BY BUN, AND THIS DOCUMENT MAY NOT BE OTHERWISE USED, OR COPIED, ANY UNAUTHORIZED USE OF THIS DOCUMENT IS AT THE USER'S SOLE RISK AND WITHOUT LIMITING BUN'S RIGHTS, THE USER RELEASES AND INDEMNIFIES BUN FROM AND AGAINST ANY COSTS OR LOSS ARISING.

NOTE

CONTRACTOR TO CHECK AND VERIFY ALL DIMENSIONS ON SITE PRIOR TO COMMENCEMENT OF WORK OR PREPARATION OF SHOP DRAWINGS. DO NOT SCALE THIS DRAWING.

REGULATED DESIGN

The Building Element for which this design has been prepared and the subject of this design Declaration is:

Fire Safety Systems * Building Enclosure *
 Water Proofing Building Services *
 Building Structure * Vertical Transport *

* Note: This declaration is for coordination and integration only

ISSUE DATE FOR

12	15.04.22	50% DESIGN PACKAGE 4 - D&C TRADE PACKAGE TENDER
13	27.06.22	75% DESIGN PACKAGE 3
14	26.08.22	75% DESIGN PACKAGE 3
15	23.09.22	50% DESIGN PACKAGE 6
16	28.10.22	50% DESIGN PACKAGE 6
17	23.11.22	DP3 FOR INFORMATION
A	28.03.23	AFC CC2 / DP3
B	28.04.23	AFC DESIGN PACKAGE 3
C	30.06.23	75% DESIGN PACKAGE 6 - TFSNW
D	31.08.23	FOR CONSTRUCTION
E	18.12.23	AFC UPDATE/CC2A
F	21.12.23	AFC UPDATE
G	22.03.24	100% DESIGN - DESIGN PACKAGE 6 - DRAFT
H	19.04.24	100% DESIGN - DESIGN PACKAGE 6
J	24.05.24	AFC UPDATE
K	31.05.24	AFC UPDATE
L	01.11.24	FOR CONSTRUCTION

GENERAL NOTES

EXISTING SERVICES SHOWN ARE BASED ON MAP DATA ONLY AND CANNOT BE RELIED UPON AS ACCURATE

XXX-XXX ELEMENT / SYSTEM TAG - REFER TECHNICAL REFERENCE SCHEDULE AR-01Y-XXX-03 FOR SPECIFICATION DETAIL

FWT-XXX EXTERNAL WALL SYSTEM CODE - REFER AR-43 SERIES FOR SCOPE, & FACADE ENGINEER'S DOCUMENTS FOR SPECIFICATION DETAIL

LXX.DXX DOOR TAG; REFER DOOR SCHEDULES

B#x WALL TAG; REFER INTERNAL WALL TYPES SCHEDULE AR-52A-XXX-01

RETAINED EXISTING BUILT ELEMENTS SHOWN AS SOLID BLACK

ARCHITECT

BVN
TEL +61 2 8297 7200

ARCHITECT

ShoP Architects
TEL +1 212 689 9005

TOWN PLANNER

Urbis
TEL +61 2 8233 9900

LANDSCAPE ARCHITECT

ASPECT Studios
TEL +61 2 9699 7182

STRUCTURAL & CIVIL ENGINEER

TW
TEL +61 2 9439 7288

MEP ENGINEER & VT CONSULTANT

LCI
TEL +61 2 9157 0570

ELECTRICAL, FIRE SAFETY & HYDRAULIC

Slantec
TEL +61 2 8484 7000

FIRE ENGINEER

Holmes Australia
TEL +61 2 9264 4658

ACOUSTIC CONSULTANT

Slantec
TEL +61 2 8484 7000

BCA CONSULTANT

Phillip Chun Building Compliance
TEL +61 2 9412 2322

DDA CONSULTANT

Morris Goding Access Consulting
TEL +61 2 9692 9322

KEY PLAN

PROJECT MANAGER

Generate
TEL +61 433 706 275

CLIENT

ATLASSIAN

PROJECT

ATLASSIAN CENTRAL
No.8-10 LEE STREET, HAYMARKET

PROJECT NUMBER

1906024

SCOPE OF WORKS APPROVED FOR CONSTRUCTION LIMITED TO CONSTRUCTION CERTIFICATE 2

DIVE RAMP SECTION

DOCUMENT NUMBER: AR-11D-XXX-02

ISSUE: L

GRAPHIC SCALE

0 2000 5000

SCALE

1:100@A1

STATUS

FOR CONSTRUCTION

Rev	Date dd.mm.yy	Description	DP Full Name	Reg No.

Regulated Design Record
 Project Address: 8-10 LEE ST, HAYMARKET NSW 2000
 Project Title: ATLISSIAN CENTRAL
 Consent No: SSD-10405 Body Corporate Reg No: DEP0002094
 Drawing Title: BASEMENT-PODIUM EAST-WEST SECTION 1 Drawing No: AR-11D-XXX-03

CONSTRUCTION CERTIFICATE
 Approved Plans & Specifications relating to:
 Date Approved: **03 December 2024**
 Certificate No.: C C - 2 3 0 4 3 / B
BLACKETT MAGUIRE + GOLDSMITH

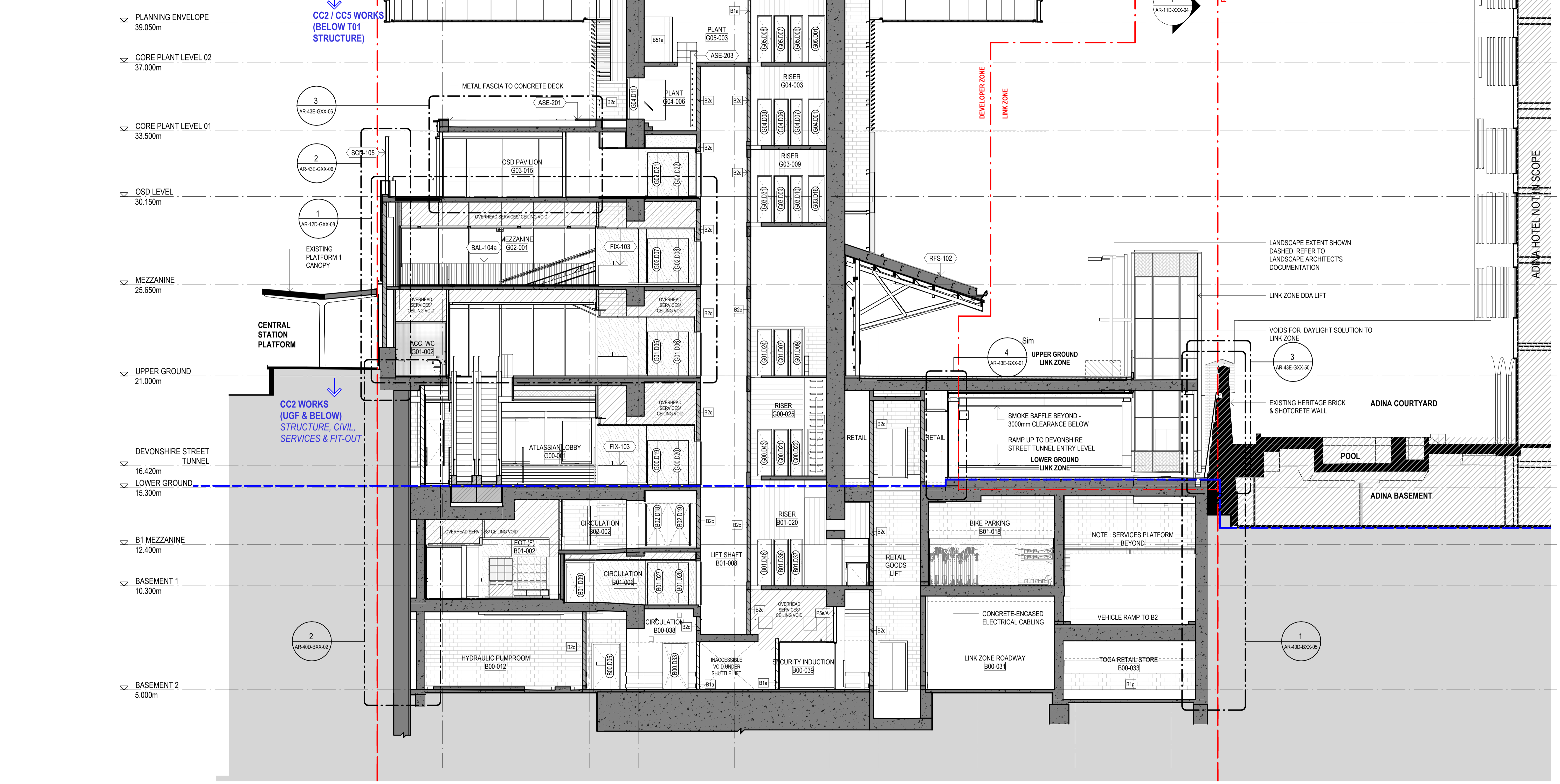

Built ODAYASHI
 THE NEW WAY FORWARD

BVN
sh p

ARCHITECTS REGISTRATION BOARD / NOMINATED ARCHITECTS
 NSW: 7115 JULIAN ASHWIN, 5027 NEIL LOGAN, 7053 MATTHEW BILKID, 2708 BRIAN CHONGHAN, 7151 PHILIP BOSSINGTON, 1385 MARK GRIMMER, 7426 PETER TRIBOS, 3533 DAVID KELLY, 10447 ALISON BOUNDS, 3866 KEVIN O'BRIEN, 10765 CATHERINE SKINNER
 QLD: 5027 NEIL LOGAN, 2708 BRIAN CHONGHAN, 1385 MARK GRIMMER, 7426 PETER TRIBOS, 3533 DAVID KELLY, 3866 KEVIN O'BRIEN
 Phone: +61 2 8297 7200, Fax: +61 2 8297 7299, Website: www.bvn.com.au

INTELLECTUAL PROPERTY
 COPYRIGHT BUN ARCHITECTURE PTY LIMITED (UNLESS OTHERWISE DEFINED IN THE CONSULTANCY AGREEMENT). THIS DOCUMENT MAY ONLY BE USED FOR THE EXPRESS PURPOSE AND PROJECT FOR WHICH IT HAS BEEN CREATED AND DELIVERED. AS NOTIFIED IN WRITING BY BUN, AND THIS DOCUMENT MAY NOT BE OTHERWISE USED, OR COPIED, OR REPRODUCED WITHOUT THE WRITTEN PERMISSION OF BUN. ANY UNAUTHORIZED USE OF THIS DOCUMENT IS AT THE USER'S SOLE RISK AND WITHOUT LIMITING BUN'S RIGHTS, THE USER RELEASES AND INDEMNIFIES BUN FROM AND AGAINST ANY COSTS OR LOSS SO ARISING.

NOTE
 CONTRACTOR TO CHECK AND VERIFY ALL DIMENSIONS ON SITE PRIOR TO COMMENCEMENT OF WORK OR PREPARATION OF SHOP DRAWINGS. DO NOT SCALE THIS DRAWING.

REGULATED DESIGN
 The Building Element for which this design has been prepared and the subject of this design Declaration is:
 Fire Safety Systems * Building Enclosure *
 Water Proofing Building Services *
 Building Structure * Vertical Transport *

* Note: This declaration is for coordination and integration only

ISSUE	DATE	FOR
17	23.09.22	50% DESIGN PACKAGE 6
18	30.09.22	75% DESIGN PACKAGE 3
19	07.10.22	50% DESIGN PACKAGE 6
20	10.10.22	75% DESIGN PACKAGE 6
21	28.10.22	50% DESIGN PACKAGE 6
22	23.11.22	DP3 FOR INFORMATION
A	28.03.23	AFC CC2 / DP3
B	28.04.23	AFC DESIGN PACKAGE 3
C	30.06.23	75% DESIGN PACKAGE 6 - TFSW
D	31.08.23	FOR CONSTRUCTION
E	18.12.23	AFC UPDATE/CC2A
F	21.12.23	AFC UPDATE
G	23.02.24	AFC UPDATE
H	22.03.24	100% DESIGN - DESIGN PACKAGE 6 - DRAFT
J	19.04.24	100% DESIGN - DESIGN PACKAGE 6
K	20.09.24	AFC UPDATE
L	01.11.24	FOR CONSTRUCTION

GENERAL NOTES

EXISTING SERVICES SHOWN ARE BASED ON MAP DATA ONLY AND CANNOT BE RELIED UPON AS ACCURATE

XXX-XXX ELEMENT / SYSTEM TAG - REFER TECHNICAL REFERENCE SCHEDULE AR-01Y-XXX-03 FOR SPECIFICATION DETAIL

FWT-XXX EXTERNAL WALL SYSTEM CODE - REFER AR-43 SERIES FOR SCOPE, & FACADE ENGINEER'S DOCUMENTS FOR SPECIFICATION DETAIL

LXX.DXX DOOR TAG; REFER DOOR SCHEDULES

B#x WALL TAG; REFER INTERNAL WALL TYPES SCHEDULE AR-52A-XXX-01

RETAINED EXISTING BUILT ELEMENTS SHOWN AS SOLID BLACK

ARCHITECT
 BVN
 TEL +61 2 8297 7200

ARCHITECT
 SHoP Architects
 TEL +1 212 689 9005

TOWN PLANNER
 Urbis
 TEL +61 2 8233 9900

LANDSCAPE ARCHITECT
 ASPECT Studios
 TEL +61 2 9699 7182

STRUCTURAL & CIVIL ENGINEER
 TTW
 TEL +61 2 9439 7288

MEP ENGINEER & VT CONSULTANT
 LCI
 TEL +61 2 9157 0570

ELECTRICAL, FIRE SAFETY & HYDRAULIC
 Slantec
 TEL +61 2 8484 7000

FIRE ENGINEER
 Holmes Australia
 TEL +61 2 9264 4658

ACOUSTIC CONSULTANT
 Slantec
 TEL +61 2 8484 7000

BCA CONSULTANT
 Phillip Chun Building Compliance
 TEL +61 2 9412 2322

DDA CONSULTANT
 Morris Goding Access Consulting
 TEL +61 2 9692 9322

KEY PLAN

PROJECT MANAGER
 Generate
 TEL +61 433 706 275

CLIENT
 ATLISSIAN

PROJECT
 ATLISSIAN CENTRAL
 No.8-10 LEE STREET, HAYMARKET
 PROJECT NUMBER
 1906024

GRAPHIC SCALE
 0 2000 5000

SCALE
 1:100@A1

STATUS
 FOR CONSTRUCTION

SCOPE OF WORKS APPROVED FOR CONSTRUCTION LIMITED TO CONSTRUCTION CERTIFICATE 2

BASEMENT-PODIUM EAST-WEST SECTION 1

DOCUMENT NUMBER
 AR-11D-XXX-03

ISSUE
 L

Rev	Date dd.mm.yy	Description	DP Full Name	Reg No.

CONSTRUCTION CERTIFICATE
 Approved Plans & Specifications relating to:
 Date Approved: **03 December 2024**
 Certificate No.: **CC-23043/B**
BLACETT MAGUIRE F GOLDSMITH E

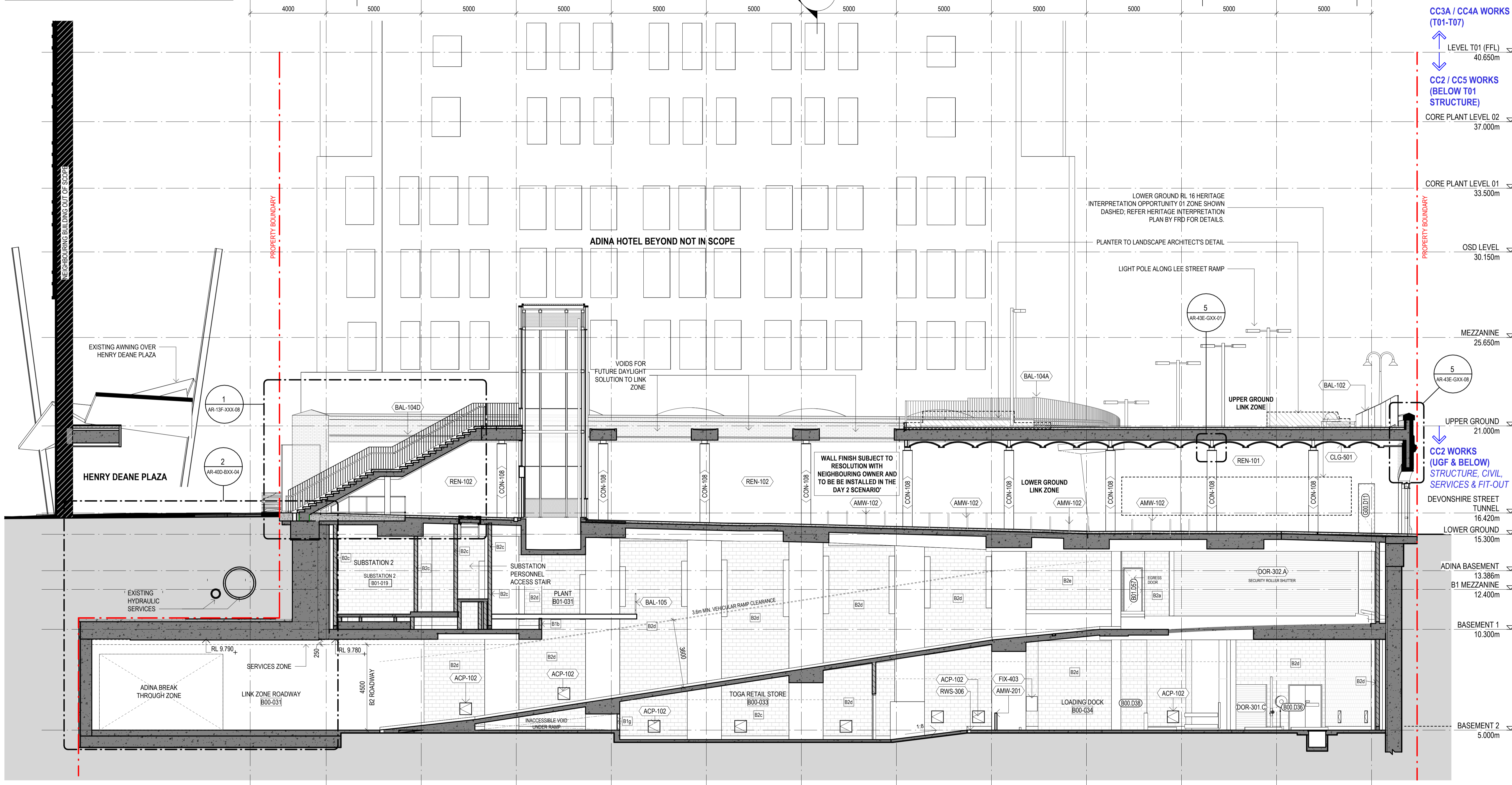

Built ODAYASHI
 THE NEW WAY FORWARD

ARCHITECTS REGISTRATION BOARD / NOMINATED ARCHITECTS
 NSW: 711 JULIAN ASHROTH, 507 NEIL LOGAN, 7700 BRAY CHOWMAN, 755 MATTIEH BLAKE, 158 MARK GRIMMER, 748 PETER TRIBAL, 533 DAVID KELLY, 1047 ALISON BOUNDS, 386 KEVIN O'BRIEN, 10705 CATHERINE SKINNER
 QLD: 507 NEIL LOGAN, 7700 BRAY CHOWMAN, 755 MATTIEH BLAKE, 158 MARK GRIMMER, 748 PETER TRIBAL, 533 DAVID KELLY, 1047 ALISON BOUNDS, 386 KEVIN O'BRIEN, 10705 CATHERINE SKINNER
 Phone: +61 2 8297 7200, Fax: +61 2 8297 7299, Website: www.bvn.com.au

BVN
sh p

INTELLECTUAL PROPERTY
 COPYRIGHT BUN ARCHITECTURE PTY LIMITED (UNLESS OTHERWISE DEFINED IN THE CONSULTANCY AGREEMENT, THIS DOCUMENT MAY ONLY BE USED FOR THE EXPRESS PURPOSE AND PROJECT FOR WHICH IT HAS BEEN CREATED AND DELIVERED. AS NOTIFIED IN WRITING BY BUN, AND THIS DOCUMENT MAY NOT BE OTHERWISE USED, COPIED, OR REPRODUCED WITHOUT THE WRITTEN PERMISSION OF BUN. THE USER RELEASES AND INDEMNIFIES BUN FROM AND AGAINST ANY COSTS OR LOSS ARISING.

NOTE
 CONTRACTOR TO CHECK AND VERIFY ALL DIMENSIONS ON SITE PRIOR TO COMMENCEMENT OF WORK OR PREPARATION OF SHOP DRAWINGS. DO NOT SCALE THIS DRAWING.

REGULATED DESIGN
 The Building Element for which this design has been prepared and the subject of this design Declaration is:
 Fire Safety Systems * Building Enclosure *
 Water Proofing Building Services *
 Building Structure * Vertical Transport *

* Note: This declaration is for coordination and integration only

ISSUE	DATE	FOR
14	27.06.22	75% DESIGN PACKAGE 3
15	26.08.22	75% DESIGN PACKAGE 3
16	31.08.22	75% DESIGN PACKAGE 3 CHANGES
17	23.09.22	50% DESIGN PACKAGE 6
18	07.10.22	50% DESIGN PACKAGE 6
19	28.10.22	50% DESIGN PACKAGE 6
20	23.11.22	DP3 FOR INFORMATION
A	28.03.23	AFC CC2 / DP3
B	28.04.23	AFC DESIGN PACKAGE 3
C	30.06.23	75% DESIGN PACKAGE 6 - TFSNSW
D	31.08.23	FOR CONSTRUCTION
E	18.12.23	AFC UPDATE / CC2A
F	21.12.23	AFC UPDATE
G	23.02.24	AFC UPDATE
H	22.03.24	100% DESIGN - DESIGN PACKAGE 6 - DRAFT
J	19.04.24	100% DESIGN - DESIGN PACKAGE 6
K	01.11.24	FOR CONSTRUCTION

GENERAL NOTES

EXISTING SERVICES SHOWN ARE BASED ON MAP DATA ONLY AND CANNOT BE RELIED UPON AS ACCURATE

XXX-XXX ELEMENT / SYSTEM TAG - REFER TECHNICAL REFERENCE SCHEDULE AR-01Y-XXX-03 FOR SPECIFICATION DETAIL

FWT-XXX EXTERNAL WALL SYSTEM CODE - REFER AR-43 SERIES FOR SCOPE, & FACADE ENGINEER'S DOCUMENTS FOR SPECIFICATION DETAIL

LXX.DXX DOOR TAG; REFER DOOR SCHEDULES

B#x WALL TAG; REFER INTERNAL WALL TYPES SCHEDULE AR-52A-XXX-01

RETAINED EXISTING BUILT ELEMENTS SHOWN AS SOLID BLACK

ARCHITECT
 BVN
 TEL +61 2 8297 7200

ARCHITECT
 SHoP Architects
 TEL +1 212 889 9005

TOWN PLANNER
 Urbis
 TEL +61 2 8233 9900

LANDSCAPE ARCHITECT
 ASPECT Studios
 TEL +61 2 9699 7182

STRUCTURAL & CIVIL ENGINEER
 TTW
 TEL +61 2 9439 7288

MEP ENGINEER & VT CONSULTANT
 LCI
 TEL +61 2 9157 0570

ELECTRICAL, FIRE SAFETY & HYDRAULIC
 Slantec
 TEL +61 2 8484 7000

FIRE ENGINEER
 Holmes Australia
 TEL +61 2 9264 4658

ACOUSTIC CONSULTANT
 BVN
 TEL +61 2 8484 7000

BCA CONSULTANT
 Phillip Chun Building Compliance
 TEL +61 2 9412 2322

DDA CONSULTANT
 Morris Goding Access Consulting
 TEL +61 2 9692 9322

KEY PLAN

PROJECT MANAGER
 Generate
 TEL +61 433 706 275

CLIENT
 ATLIASSIAN

PROJECT
 ATLIASSIAN CENTRAL
 No.8-10 LEE STREET, HAYMARKET
 PROJECT NUMBER
 1906024

GRAPHIC SCALE
 0 2000 5000

SCALE
 1:100@A1

STATUS
 FOR CONSTRUCTION

SCOPE OF WORKS APPROVED FOR CONSTRUCTION LIMITED TO CONSTRUCTION CERTIFICATE 2

BASEMENT-PODIUM NORTH-SOUTH SECTION 2

DOCUMENT NUMBER
 AR-11D-XXX-04

ISSUE
 K

Regulated Design Record				
Project Address: 8-10 LEE ST, HAYMARKET NSW 2000				
Project Title: ATLISSIAN CENTRAL				
Consent No: SSD-10405		Body Corporate Reg No: DEP0002094		
Drawing Title: BASEMENT-PODIUM EAST-WEST SECTION 2		Drawing No: AR-11D-XXX-06		
Rev	Date	Description	DP Full Name	Reg No.
	dd.mm.yy			

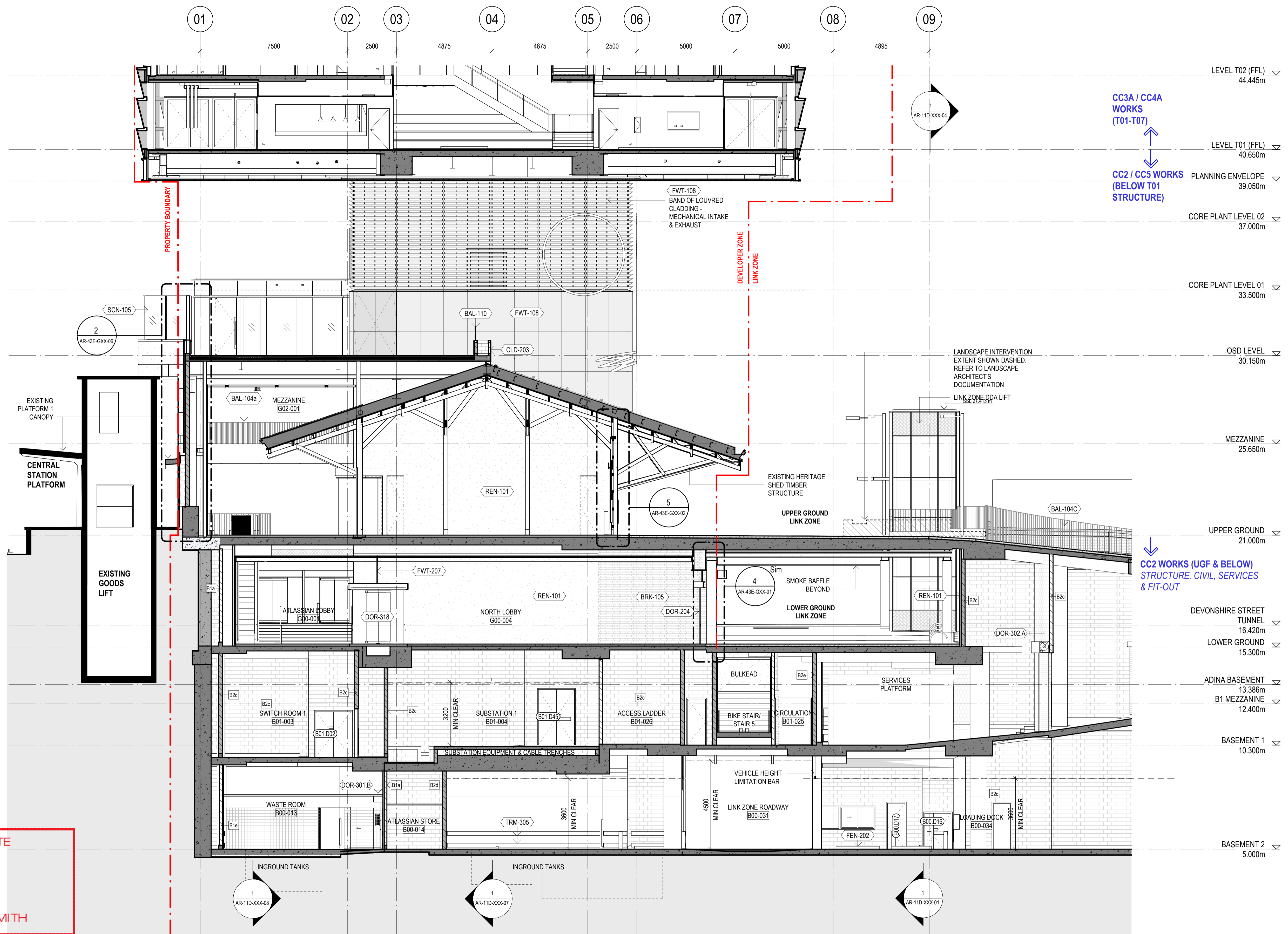

CONSTRUCTION CERTIFICATE
 Approved Plans & Specifications relating to:
 Date Approved: **03 December 2024**
 Certificate No.: **CC - 23043 / B**
BLACKETT MAGUIRE + GOLDSMITH

Built ODAYASHI
 THE NEW WAY FORWARD

BVN
sh p

INTELLECTUAL PROPERTY
 COPYRIGHT BVN ARCHITECTURE PTY LIMITED (UNLESS OTHERWISE DEFINED IN THE CONSULTANCY AGREEMENT). THIS DOCUMENT MAY ONLY BE USED FOR THE EXPRESS PURPOSE AND PROJECT FOR WHICH IT HAS BEEN CREATED AND DELIVERED. AS NOTIFIED IN WRITING BY BVN, AND THIS DOCUMENT MAY NOT BE OTHERWISE USED, OR COPIED, ANY UNAUTHORIZED USE OF THIS DOCUMENT IS AT THE USER'S SOLE RISK AND WITHOUT LIMITING BVN'S RIGHTS TO THE USER RELEASES AND INDEMNIFIES BVN FROM AND AGAINST ANY COSTS OR LOSS SO ARISING.

NOTE
 CONTRACTOR TO CHECK AND VERIFY ALL DIMENSIONS ON SITE PRIOR TO COMMENCEMENT OF WORK OR PREPARATION OF SHOP DRAWINGS. DO NOT SCALE THIS DRAWING.

REGULATED DESIGN

The Building Element for which this design has been prepared and the subject of this design Declaration is:

Fire Safety Systems * Building Enclosure *
 Water Proofing Building Services *
 Building Structure * Vertical Transport *

* Note: This declaration is for coordination and integration only

ISSUE	DATE	FOR
12	27.06.22	75% DESIGN PACKAGE 3
13	26.08.22	75% DESIGN PACKAGE 3
14	23.09.22	50% DESIGN PACKAGE 6
15	30.09.22	75% DESIGN PACKAGE 6
16	07.10.22	50% DESIGN PACKAGE 6
17	28.10.22	50% DESIGN PACKAGE 6
18	23.11.22	DP3 FOR INFORMATION
A	28.03.23	AFC CC2 / DP3
B	28.04.23	AFC DESIGN PACKAGE 3
C	30.06.23	75% DESIGN PACKAGE 6 - TFSNW
D	31.08.23	FOR CONSTRUCTION
E	18.12.23	AFC UPDATE/ CC2A
F	21.12.23	AFC UPDATE
G	23.02.24	AFC UPDATE
H	22.03.24	100% DESIGN - DESIGN PACKAGE 6 - DRAFT
J	19.04.24	100% DESIGN - DESIGN PACKAGE 6
K	01.11.24	FOR CONSTRUCTION

GENERAL NOTES

EXISTING SERVICES SHOWN ARE BASED ON MAP DATA ONLY AND CANNOT BE RELIED UPON AS ACCURATE

XXX-XXX ELEMENT / SYSTEM TAG - REFER TECHNICAL REFERENCE SCHEDULE AR-01Y-XXX-03 FOR SPECIFICATION DETAIL

FWT-XXX EXTERNAL WALL SYSTEM CODE - REFER AR-43 SERIES FOR SCOPE, & FACADE ENGINEER'S DOCUMENTS FOR SPECIFICATION DETAIL

LXX.DXX DOOR TAG; REFER DOOR SCHEDULES

B#x WALL TAG; REFER INTERNAL WALL TYPES SCHEDULE AR-52A-XXX-01

RETAINED EXISTING BUILT ELEMENTS SHOWN AS SOLID BLACK

ARCHITECT
 BVN
 TEL +61 2 8297 7200

ARCHITECT
 SHoP Architects
 TEL +1 212 689 9005

TOWN PLANNER
 Urbis
 TEL +61 2 8233 9900

LANDSCAPE ARCHITECT
 ASPECT Studios
 TEL +61 2 9699 7182

STRUCTURAL & CIVIL ENGINEER
 TTW
 TEL +61 2 9439 7288

MEP ENGINEER & VT CONSULTANT
 LCI
 TEL +61 2 9157 0570

ELECTRICAL, FIRE SAFETY & HYDRAULIC
 Slantec
 TEL +61 2 8484 7000

FIRE ENGINEER
 Holmes Australia
 TEL +61 2 9264 4658

ACOUSTIC CONSULTANT
 Slantec
 TEL +61 2 8484 7000

BCA CONSULTANT
 Phillip Chun Building Compliance
 TEL +61 2 9412 2322

DDA CONSULTANT
 Morris Goding Access Consulting
 TEL +61 2 9692 9322

KEY PLAN

PROJECT MANAGER
 Generate
 TEL +61 433 706 275

CLIENT
 ATLISSIAN

PROJECT
 ATLISSIAN CENTRAL
 No.8-10 LEE STREET, HAYMARKET

PROJECT NUMBER
 1906024

GRAPHIC SCALE
 0 2000 5000

SCALE
 1:100@A1

STATUS
 FOR CONSTRUCTION

SCOPE OF WORKS APPROVED FOR CONSTRUCTION LIMITED TO CONSTRUCTION CERTIFICATE 2

DOCUMENT NUMBER
 AR-11D-XXX-06

ISSUE
 K

1/11/2024 1:28:10 PM

Regulated Design Record				
Project Address: 8-10 LEE ST, HAYMARKET NSW 2000				
Project Title: ATLISSIAN CENTRAL				
Consent No: SSD-10405		Body Corporate Reg No: DEP0002094		
Drawing Title: BASEMENT-PODIUM NORTH-SOUTH SECTION 3		Drawing No: AR-11D-XXX-07		
Rev	Date	Description	DP Full Name	Reg No.



Built ODAYASHI
THE NEW WAY FORWARD

BVN
sh p

INTELLECTUAL PROPERTY
COPYRIGHT BAN ARCHITECTURE PTY LIMITED (UNLESS OTHERWISE DEFINED IN THE CONSULTANCY AGREEMENT). THIS DOCUMENT MAY ONLY BE USED FOR THE EXPRESS PURPOSE AND PROJECT FOR WHICH IT HAS BEEN CREATED AND DELIVERED. AS NOTIFIED IN WRITING BY BAN, AND THIS DOCUMENT MAY NOT BE OTHERWISE USED OR COPIED. ANY UNAUTHORIZED USE OF THIS DOCUMENT IS AT THE USER'S SOLE RISK AND WITHOUT LIMITING BAN'S RIGHTS THE USER RELEASES AND INDEMNIFIES BAN FROM AND AGAINST ANY COSTS OR LOSS SO ARISING.

NOTE
CONTRACTOR TO CHECK AND VERIFY ALL DIMENSIONS ON SITE PRIOR TO COMMENCEMENT OF WORK OR PREPARATION OF SHOP DRAWINGS. DO NOT SCALE THIS DRAWING.

REGULATED DESIGN
The Building Element for which this design has been prepared and the subject of this design Declaration is:

- Fire Safety Systems
- Building Enclosure
- Water Proofing
- Building Services
- Building Structure
- Vertical Transport

* Note: This declaration is for coordination and integration only

ISSUE	DATE	FOR
3	11.02.22	HEAD CONTRACT SET (25% DD 2.0)
4	25.02.22	STAGE 3 50%DD
5	15.04.22	50% DESIGN PACKAGE 4 - D&C TRADE PACKAGE TENDER
6	27.06.22	75% DESIGN PACKAGE 3
7	26.08.22	75% DESIGN PACKAGE 3
8	23.09.22	50% DESIGN PACKAGE 6
9	07.10.22	50% DESIGN PACKAGE 6
10	23.11.22	DP3 FOR INFORMATION
A	28.03.23	AFC CC2 / DP3
B	28.04.23	AFC DESIGN PACKAGE 3
C	30.06.23	75% DESIGN PACKAGE 6 - TPN5W
D	31.08.23	FOR CONSTRUCTION
E	23.02.24	AFC UPDATE
F	22.03.24	100% DESIGN - DESIGN PACKAGE 6 - DRAFT
G	19.04.24	100% DESIGN - DESIGN PACKAGE 6
H	02.08.24	AFC UPDATE
J	01.11.24	FOR CONSTRUCTION

GENERAL NOTES

EXISTING SERVICES SHOWN ARE BASED ON MAP DATA ONLY AND CANNOT BE RELIED UPON AS ACCURATE

XXX-XXX ELEMENT / SYSTEM TAG - REFER TECHNICAL REFERENCE SCHEDULE AR-01Y-XXX-03 FOR SPECIFICATION DETAIL

FWT-XXX EXTERNAL WALL SYSTEM CODE - REFER AR-43 SERIES FOR SCOPE, & FACADE ENGINEER'S DOCUMENTS FOR SPECIFICATION DETAIL

LXX.DXX DOOR TAG; REFER DOOR SCHEDULES

B#x WALL TAG; REFER INTERNAL WALL TYPES SCHEDULE AR-52A-XXX-01

RETAINED EXISTING BUILT ELEMENTS SHOWN AS SOLID BLACK

ARCHITECT
BVN
TEL +61 2 8297 7200

ARCHITECT
ShoP Architects
TEL +1 212 689 9005

TOWN PLANNER
Urbis
TEL +61 2 8233 9900

LANDSCAPE ARCHITECT
ASPECT Studios
TEL +61 2 9699 7182

STRUCTURAL & CIVIL ENGINEER
Tiw
TEL +61 2 9439 7288

MEP ENGINEER & VT CONSULTANT
LCI
TEL +61 2 9157 0570

ELECTRICAL, FIRE SAFETY & HYDRAULIC
Slantec
TEL +61 2 8484 7000

FIRE ENGINEER
Holmes Australia
TEL +61 2 9264 4658

ACOUSTIC CONSULTANT
BVN
TEL +61 2 8484 7000

BCA CONSULTANT
Phillip Chun Building Compliance
TEL +61 2 9412 2322

DDA CONSULTANT
Morris Goding Access Consulting
TEL +61 2 9692 9322

KEY PLAN

PROJECT MANAGER
Generate
TEL +61 433 706 275

CLIENT
ATLISSIAN

PROJECT
ATLISSIAN CENTRAL
No.8-10 LEE STREET, HAYMARKET

PROJECT NUMBER
1906024

GRAPHIC SCALE
0 2000 5000

SCALE
1:100@A1

STATUS
FOR CONSTRUCTION

SCOPE OF WORKS APPROVED FOR CONSTRUCTION LIMITED TO CONSTRUCTION CERTIFICATE 2

DRAWING
BASEMENT-PODIUM NORTH-SOUTH SECTION 3

DOCUMENT NUMBER
AR-11D-XXX-07

ISSUE
J

Regulated Design Record				
Project Address: 8-10 LEE ST, HAYMARKET NSW 2000				
Project Title: ATLISSIAN CENTRAL				
Consent No: SSD-10405		Body Corporate Reg No: DEP0002094		
Drawing Title: BASEMENT-PODIUM NORTH-SOUTH SECTION 4		Drawing No: AR-11D-XXX-08		
Rev	Date	Description	DP Full Name	Reg No.
	dd.mm.yy			

CONSTRUCTION CERTIFICATE
 Approved Plans & Specifications relating to:
 Date Approved: **03 December 2024**
 Certificate No.: C C - 2 3 0 4 3 / B
BLACKETT MAGUIRE + GOLDSMITH

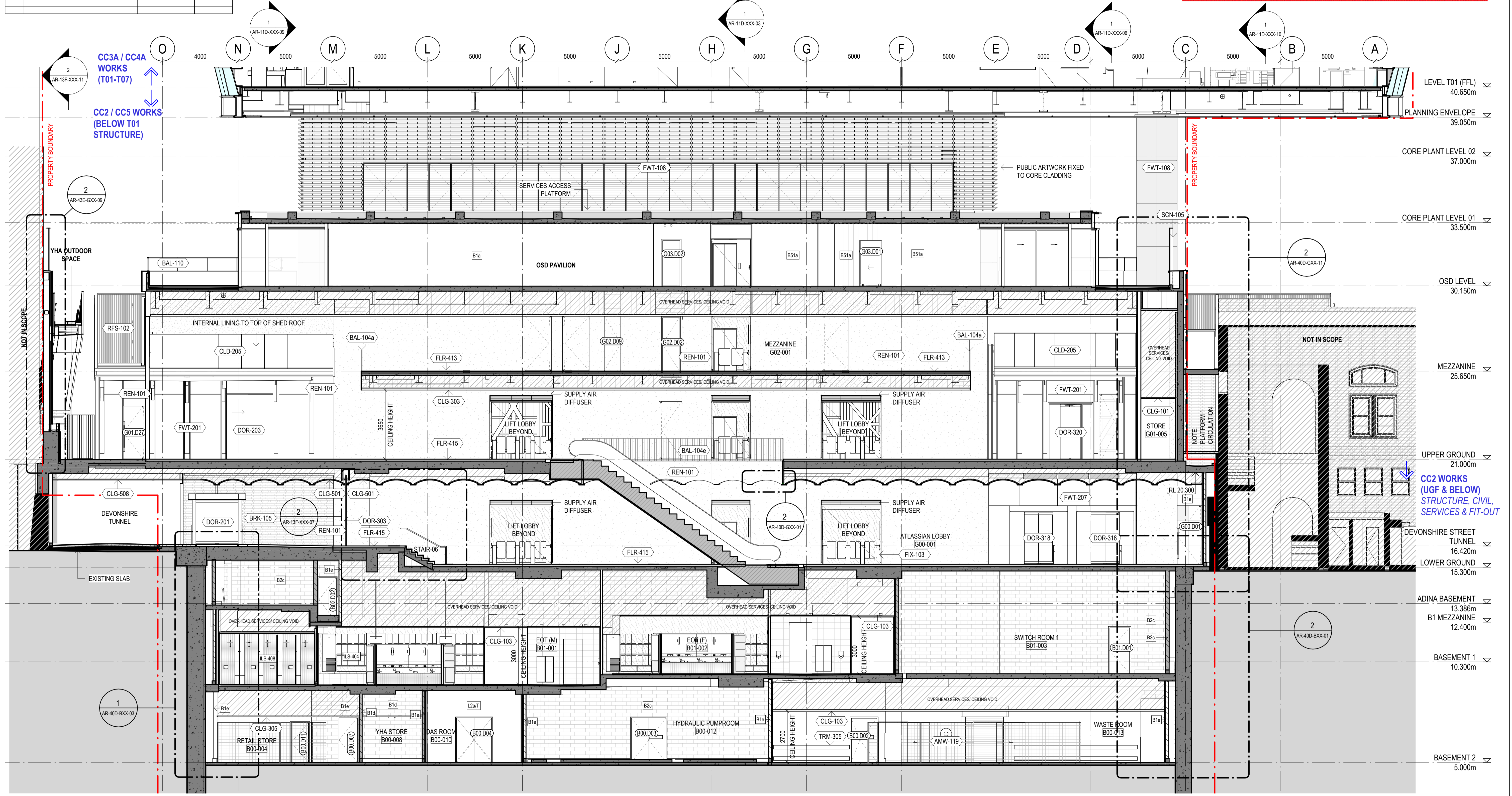

Built ODAYASHI
 THE NEW WAY FORWARD

ARCHITECTS REGISTRATION BOARD / NOMINATED ARCHITECTS
 NSW: 7115 JULIAN ASHROTH, 5027 NEIL LOGAN, 7055 MATTHEW BILKUP, 1708 BRAY DONOVAN, 7151 PHILIP ROSSINGTON, 1195 MARK GRIMMER, 7426 PETER TRIMOS, 5253 DAVID KELLY, 10441 ALISON BOUNDS, 3866 KEVIN O'BRIEN, 10762 KATHERINE SKINNER
 QLD: 5027 NEIL LOGAN, 1708 BRAY DONOVAN, 1195 MARK GRIMMER, 7426 PETER TRIMOS, 5253 DAVID KELLY, 3866 KEVIN O'BRIEN
 Phone: +61 2 8297 7200, +61 2 8297 7299
 Fax: +61 2 8297 7299
 Website: www.bvnshp.com.au

INTELLECTUAL PROPERTY
 COPYRIGHT BUN ARCHITECTURE PTY LIMITED (UNLESS OTHERWISE DEFINED IN THE CONSULTANCY AGREEMENT). THIS DOCUMENT MAY ONLY BE USED FOR THE EXPRESS PURPOSE AND PROJECT FOR WHICH IT HAS BEEN CREATED AND DELIVERED. AS NOTIFIED IN WRITING BY BUN, AND THIS DOCUMENT MAY NOT BE OTHERWISE USED, OR COPIED, OR REPRODUCED WITHOUT THE WRITTEN PERMISSION OF BUN. ANY UNAUTHORIZED USE OF THIS DOCUMENT IS AT THE USER'S SOLE RISK AND WITHOUT LIMITING BUN'S RIGHTS THIS USER RELEASES AND INDEMNIFIES BUN FROM AND AGAINST ANY COSTS OR LOSS SO ARISING.

NOTE
 CONTRACTOR TO CHECK AND VERIFY ALL DIMENSIONS ON SITE PRIOR TO COMMENCEMENT OF WORK OR PREPARATION OF SHOP DRAWINGS. DO NOT SCALE THIS DRAWING.

REGULATED DESIGN
 The Building Element for which this design has been prepared and the subject of this design Declaration is:
 Fire Safety Systems * Building Enclosure *
 Water Proofing Building Services *
 Building Structure * Vertical Transport *

* Note: This declaration is for coordination and integration only

ISSUE	DATE	FOR
4	25.02.22	STAGE 3 50%DD
5	15.04.22	50% DESIGN PACKAGE 4 - D&C TRADE PACKAGE TENDER
6	27.06.22	75% DESIGN PACKAGE 3
7	26.08.22	75% DESIGN PACKAGE 3
8	23.09.22	50% DESIGN PACKAGE 6
9	30.09.22	75% DESIGN PACKAGE 3
10	07.10.22	50% DESIGN PACKAGE 6
11	23.11.22	DP3 FOR INFORMATION
A	28.03.23	AFC CC2 / DP3
B	28.04.23	AFC DESIGN PACKAGE 3
C	30.06.23	75% DESIGN PACKAGE 6 - TFSW
D	31.08.23	FOR CONSTRUCTION
E	23.02.24	AFC UPDATE
F	23.02.24	100% DESIGN - DESIGN PACKAGE 6 - DRAFT
G	19.04.24	100% DESIGN - DESIGN PACKAGE 6
H	16.08.24	AFC UPDATE
J	01.11.24	FOR CONSTRUCTION

GENERAL NOTES

EXISTING SERVICES SHOWN ARE BASED ON MAP DATA ONLY AND CANNOT BE RELIED UPON AS ACCURATE

XXX-XXX ELEMENT / SYSTEM TAG - REFER TECHNICAL REFERENCE SCHEDULE AR-01Y-XXX-03 FOR SPECIFICATION DETAIL

FWT-XXX EXTERNAL WALL SYSTEM CODE - REFER AR-43 SERIES FOR SCOPE, & FACADE ENGINEER'S DOCUMENTS FOR SPECIFICATION DETAIL

LXX.DXX DOOR TAG; REFER DOOR SCHEDULES

B#x WALL TAG; REFER INTERNAL WALL TYPES SCHEDULE AR-52A-XXX-01

RETAINED EXISTING BUILT ELEMENTS SHOWN AS SOLID BLACK

ARCHITECT
 BVN
 TEL +61 2 8297 7200

ARCHITECT
 SHoP Architects
 TEL +1 212 689 9005

TOWN PLANNER
 Urbis
 TEL +61 2 8233 9900

LANDSCAPE ARCHITECT
 ASPECT Studios
 TEL +61 2 9699 7182

STRUCTURAL & CIVIL ENGINEER
 TWW
 TEL +61 2 9439 7288

MEP ENGINEER & VT CONSULTANT
 LCI
 TEL +61 2 9157 0570

ELECTRICAL FIRE SAFETY & HYDRAULIC
 Slantec
 TEL +61 2 8484 7000

FIRE ENGINEER
 Holmes Australia
 TEL +61 2 9264 4658

ACOUSTIC CONSULTANT
 BVN
 TEL +61 2 8484 7000

BCA CONSULTANT
 Phillip Chun Building Compliance
 TEL +61 2 9412 2322

DDA CONSULTANT
 Morris Goding Access Consulting
 TEL +61 2 9692 9322

KEY PLAN
 PROJECT MANAGER
 Generate
 TEL +61 433 706 275

CLIENT
 ATLISSIAN

PROJECT
 ATLISSIAN CENTRAL
 No.8-10 LEE STREET, HAYMARKET
 PROJECT NUMBER
 1906024

GRAPHIC SCALE
 0 2000 5000

SCALE
 1:100@A1

STATUS
 FOR CONSTRUCTION

SCOPE OF WORKS APPROVED FOR CONSTRUCTION LIMITED TO CONSTRUCTION CERTIFICATE 2

BASEMENT-PODIUM NORTH-SOUTH SECTION 4

DOCUMENT NUMBER: AR-11D-XXX-08

ISSUE: J

1/11/2024 1:30:35 PM

Regulated Design Record				
Project Address: 8-10 LEE ST, HAYMARKET NSW 2000				
Project Title: ATLISSIAN CENTRAL				
Consent No: SSD-10405		Body Corporate Reg No: DEP0002094		
Drawing Title: BASEMENT-PODIUM EAST-WEST SECTION 3		Drawing No: AR-11D-XXX-09		
Rev	Date dd.mm.yy	Description	DP Full Name	Reg No.

CONSTRUCTION CERTIFICATE
 Approved Plans & Specifications relating to:
 Date Approved: **03 December 2024**
 Certificate No.: **CC - 23043 / B**
BLACKETT MAGUIRE + GOLDSMITH

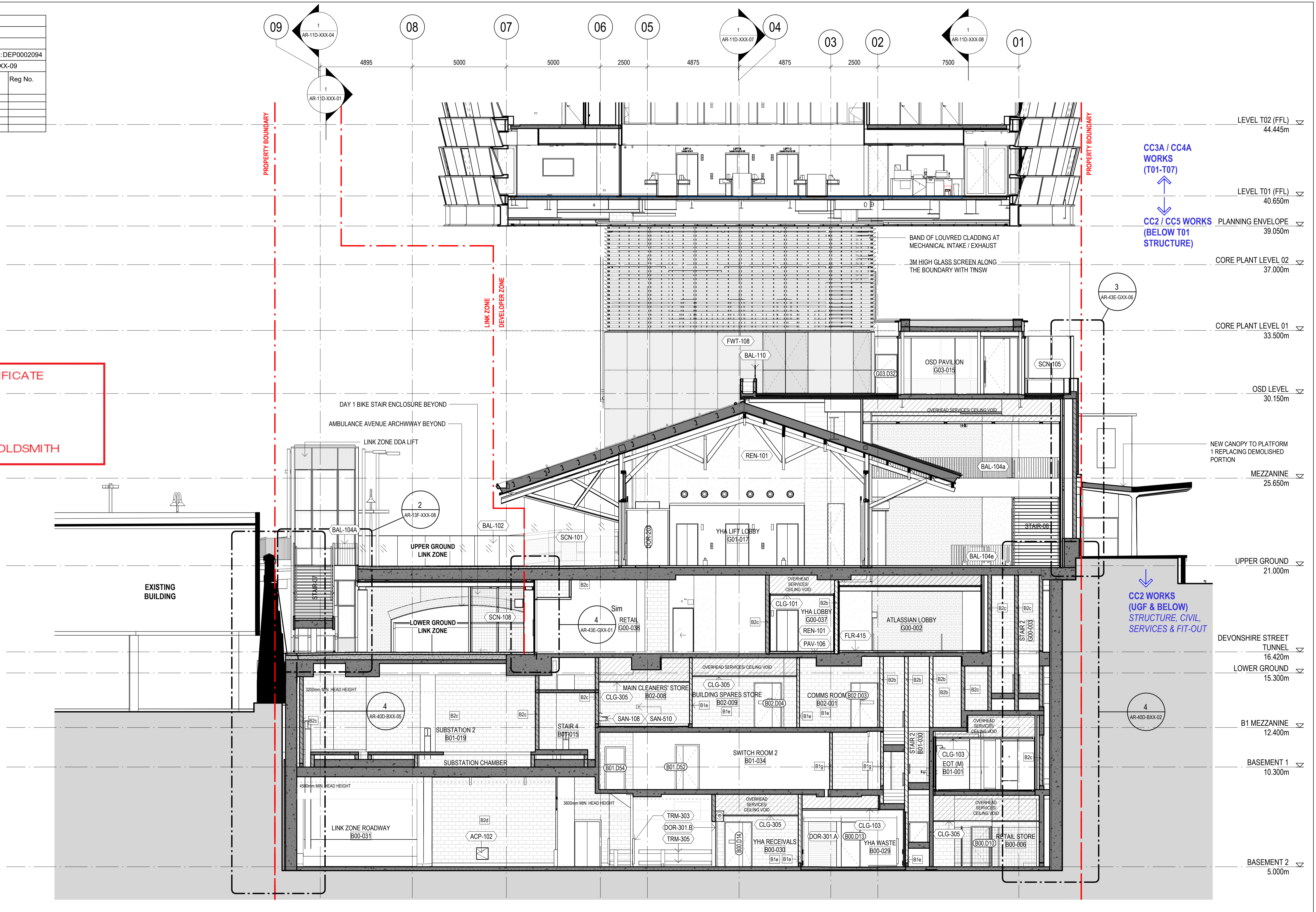

INTELLECTUAL PROPERTY
 COPYRIGHT BVA ARCHITECTURE PTY LIMITED (UNLESS OTHERWISE DEFINED IN THE CONSULTANCY AGREEMENT); THIS DOCUMENT MAY ONLY BE USED FOR THE EXPRESS PURPOSE AND PROJECT FOR WHICH IT HAS BEEN CREATED AND DELIVERED; AS NOTIFIED IN WRITING BY BVA, AND THIS DOCUMENT MAY NOT BE OTHERWISE USED OR COPIED. ANY UNAUTHORIZED USE OF THIS DOCUMENT IS AT THE USER'S SOLE RISK AND WITHOUT LIMITING BVA'S RIGHTS THE USER RELEASES AND INDEMNIFIES BVA FROM AND AGAINST ANY COSTS OR LOSS SO ARISING.

NOTE
 CONTRACTOR TO CHECK AND VERIFY ALL DIMENSIONS ON SITE PRIOR TO COMMENCEMENT OF WORK OR PREPARATION OF SHOP DRAWINGS. DO NOT SCALE THIS DRAWING.

REGULATED DESIGN
 The Building Element for which this design has been prepared and the subject of this design Declaration is:
 Fire Safety Systems * Building Enclosure *
 Water Proofing Building Services *
 Building Structure * Vertical Transport *

* Note: This declaration is for coordination and integration only

ISSUE	DATE	FOR
4	25.02.22	STAGE 3 50%DD
5	15.04.22	50% DESIGN PACKAGE 4 - D&C TRADE PACKAGE TENDER
6	27.06.22	75% DESIGN PACKAGE 3
7	29.08.22	75% DESIGN PACKAGE 3
8	23.09.22	50% DESIGN PACKAGE 6
9	30.09.22	75% DESIGN PACKAGE 3
10	07.10.22	50% DESIGN PACKAGE 6
11	28.10.22	50% DESIGN PACKAGE 6
12	23.11.22	DP3 FOR INFORMATION
A	28.03.23	AFC CC2 / DP3
B	28.04.23	AFC CC2 / DP3
C	30.06.23	75% DESIGN PACKAGE 6 - TNSW
D	31.08.23	FOR CONSTRUCTION
E	23.02.24	AFC UPDATE
F	22.03.24	100% DESIGN - DESIGN PACKAGE 6 - DRAFT
G	19.04.24	100% DESIGN - DESIGN PACKAGE 6
H	01.11.24	FOR CONSTRUCTION

GENERAL NOTES

EXISTING SERVICES SHOWN ARE BASED ON MAP DATA ONLY AND CANNOT BE RELIED UPON AS ACCURATE

XXX-XXX ELEMENT / SYSTEM TAG - REFER TECHNICAL REFERENCE SCHEDULE AR-01Y-XXX-03 FOR SPECIFICATION DETAIL

FWT-XXX EXTERNAL WALL SYSTEM CODE - REFER AR-43 SERIES FOR SCOPE, & FACADE ENGINEER'S DOCUMENTS FOR SPECIFICATION DETAIL

LXX-DXX DOOR TAG; REFER DOOR SCHEDULES

B#x WALL TAG; REFER INTERNAL WALL TYPES SCHEDULE AR-52A-XXX-01

RETAINED EXISTING BUILT ELEMENTS SHOWN AS SOLID BLACK

ARCHITECT
 BVN
 TEL +61 2 8297 7200

ARCHITECT
 SHoP Architects
 TEL +1 212 889 9005

TOWN PLANNER
 Urbis
 TEL +61 2 8233 9900

LANDSCAPE ARCHITECT
 ASPECT Studios
 TEL +61 2 9699 7182

STRUCTURAL & CIVIL ENGINEER
 TTW
 TEL +61 2 9439 7288

MEP ENGINEER & VT CONSULTANT
 LCI
 TEL +61 2 9157 0570

ELECTRICAL, FIRE SAFETY & HYDRAULIC
 Slantec
 TEL +61 2 8484 7000

FIRE ENGINEER
 Holmes Australia
 TEL +61 2 9264 4658

ACOUSTIC CONSULTANT
 Slantec
 TEL +61 2 8484 7000

BCA CONSULTANT
 Phillip Chun Building Compliance
 TEL +61 2 9412 2322

DDA CONSULTANT
 Morris Goding Access Consulting
 TEL +61 2 9692 9322

KEY PLAN

PROJECT MANAGER
 Generate
 TEL +61 433 706 275

CLIENT
 ATLISSIAN

PROJECT
 ATLISSIAN CENTRAL
 No.8-10 LEE STREET, HAYMARKET

PROJECT NUMBER
 1906024

GRAPHIC SCALE
 0 2000 5000

SCALE
 1:100@A1

STATUS
 FOR CONSTRUCTION

SCOPE OF WORKS APPROVED FOR CONSTRUCTION LIMITED TO CONSTRUCTION CERTIFICATE 2

BASEMENT-PODIUM EAST-WEST SECTION 3

DOCUMENT NUMBER
 AR-11D-XXX-09

ISSUE
 H

Built ODAYASHI
 THE NEW WAY FORWARD

BVN sh p

ARCHITECTS REGISTRATION BOARD / NOMINATED ARCHITECTS

NSW
 7115 JULIAN ASHROB
 7055 MATTHEW BILKID
 7151 PHILIP BOSSINGTON
 7428 PETER TRIMOS
 10447 ALISON BOUNDS
 10765 CATHERINE SKINNER

QLD
 5027 NEIL LOGAN
 2709 BRIAN O'CONNOR
 1188 MARK GRIMMER
 5825 DAVID KELLY
 3866 KEVIN O'BRIEN

Phone: +61 2 8297 7200
 Fax: +61 2 8297 7289
 Web: www.bvn.com.au

Regulated Design Record				
Project Address: 8-10 LEE ST, HAYMARKET NSW 2000				
Project Title: ATLISSIAN CENTRAL				
Consent No: SSD-10405		Body Corporate Reg No: DEP0002094		
Drawing Title: BASEMENT-PODIUM EAST-WEST SECTION 4		Drawing No: AR-11D-XXX-10		
Rev	Date	Description	DP Full Name	Reg No.
	dd.mm.yy			

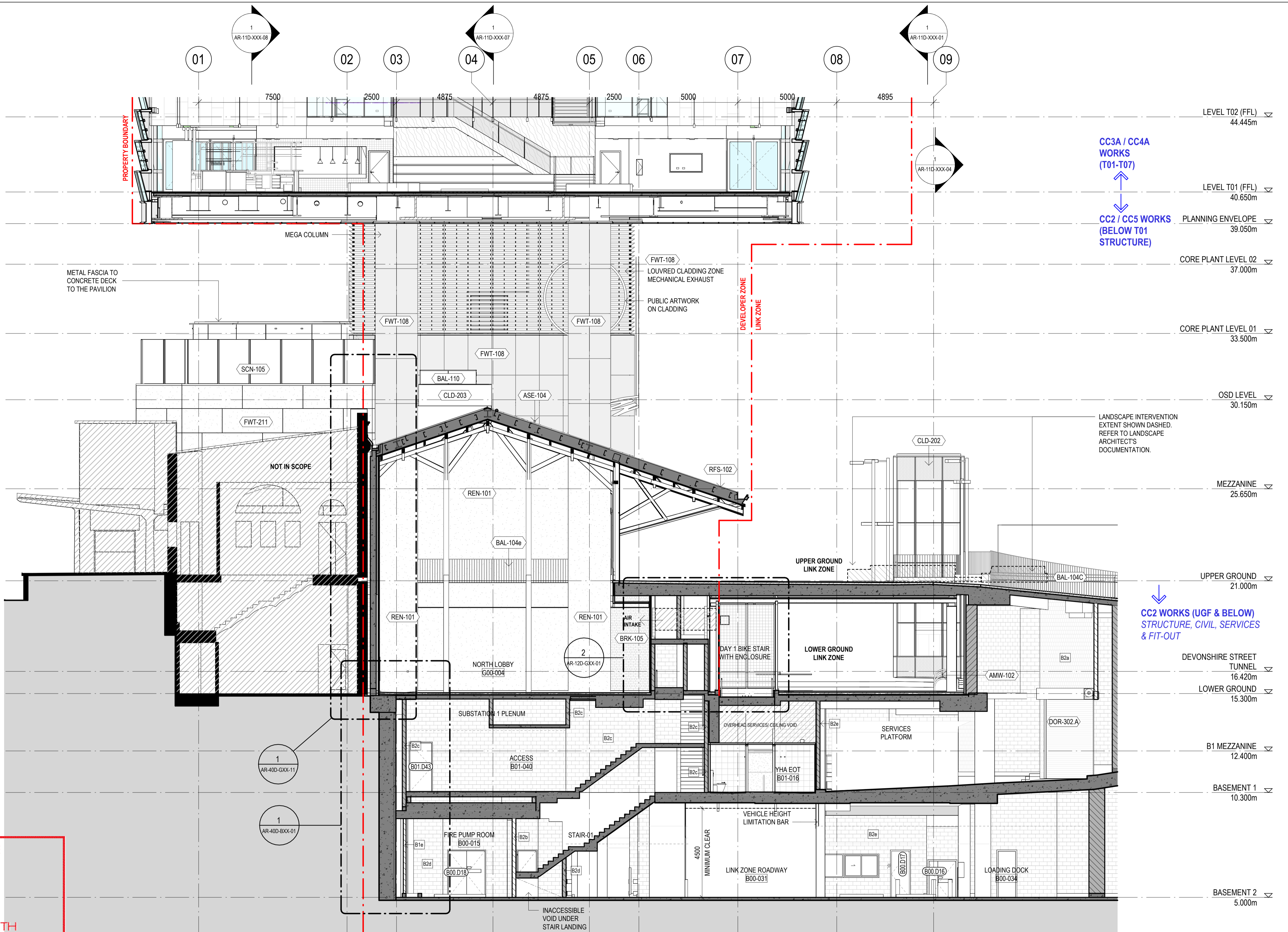

CONSTRUCTION CERTIFICATE
 Approved Plans & Specifications relating to:
 Date Approved: **03 December 2024**
 Certificate No.: **CC - 23043 / B**
BLACKETT MAGUIRE + GOLDSMITH

Built ODAYASHI
 THE NEW WAY FORWARD

BVN
sh p

ARCHITECTS REGISTRATION BOARD / NOMINATED ARCHITECTS
 QLD: 5027 NEIL LOGAN
 NSW: 7115 JULIAN ASHROTH
 VIC: 7053 MATTHEW BLAKE
 WA: 7151 PHILIP BOSSINGTON
 TAS: 7438 PETER TRILLIODS
 SA: 10447 ALISON BOUNDS
 NT: 3866 KEVIN O'BRIEN
 Phone: +61 2 8297 7200
 Fax: +61 2 8297 7299
 Website: www.bvn.com.au

INTELLECTUAL PROPERTY
 COPYRIGHT BY AN ARCHITECTURE PTY LIMITED (UNLESS OTHERWISE DEFINED IN THE CONSULTANCY AGREEMENT). THIS DOCUMENT MAY ONLY BE USED FOR THE EXPRESS PURPOSE AND PROJECT FOR WHICH IT HAS BEEN CREATED AND DELIVERED. AS NOTIFIED IN WRITING BY BVA, AND THIS DOCUMENT MAY NOT BE OTHERWISE USED, OR COPIED, OR REPRODUCED WITHOUT THE WRITTEN PERMISSION OF BVA. THE USER RELEASES AND INDEMNIFIES BVA FROM AND AGAINST ANY COSTS OR LOSS SO ARISING.

NOTE
 CONTRACTOR TO CHECK AND VERIFY ALL DIMENSIONS ON SITE PRIOR TO COMMENCEMENT OF WORK OR PREPARATION OF SHOP DRAWINGS. DO NOT SCALE THIS DRAWING.

REGULATED DESIGN
 The Building Element for which this design has been prepared and the subject of this design Declaration is:
 Fire Safety Systems * Building Enclosure *
 Water Proofing Building Services *
 Building Structure * Vertical Transport *

* Note: This declaration is for coordination and integration only

ISSUE	DATE	FOR
6	27.06.22	75% DESIGN PACKAGE 3
7	26.08.22	75% DESIGN PACKAGE 3
8	23.09.22	50% DESIGN PACKAGE 6
9	30.09.22	75% DESIGN PACKAGE 3
10	07.10.22	50% DESIGN PACKAGE 6
11	28.10.22	50% DESIGN PACKAGE 6
12	23.11.22	DP3 FOR INFORMATION
A	28.03.23	AFC CC2 / DP3
B	28.04.23	AFC DESIGN PACKAGE 3
C	30.06.23	75% DESIGN PACKAGE 6 - TFSW
D	31.08.23	FOR CONSTRUCTION
E	18.12.23	AFC UPDATE/ CC2A
F	21.12.23	AFC UPDATE
G	23.02.24	AFC UPDATE
H	22.03.24	100% DESIGN - DESIGN PACKAGE 6 - DRAFT
J	19.04.24	100% DESIGN - DESIGN PACKAGE 6
K	01.11.24	FOR CONSTRUCTION

GENERAL NOTES

EXISTING SERVICES SHOWN ARE BASED ON MAP DATA ONLY AND CANNOT BE RELIED UPON AS ACCURATE

XXX-XXX ELEMENT / SYSTEM TAG - REFER TECHNICAL REFERENCE SCHEDULE AR-01Y-XXX-03 FOR SPECIFICATION DETAIL

FWT-XXX EXTERNAL WALL SYSTEM CODE - REFER AR-43 SERIES FOR SCOPE, & FACADE ENGINEER'S DOCUMENTS FOR SPECIFICATION DETAIL

LXX.DXX DOOR TAG; REFER DOOR SCHEDULES

B#x WALL TAG; REFER INTERNAL WALL TYPES SCHEDULE AR-52A-XXX-01

RETAINED EXISTING BUILT ELEMENTS SHOWN AS SOLID BLACK

ARCHITECT
 BVN
 TEL +61 2 8297 7200

ARCHITECT
 SHoP Architects
 TEL +1 212 689 9005

TOWN PLANNER
 Urbis
 TEL +61 2 8233 9900

LANDSCAPE ARCHITECT
 ASPECT Studios
 TEL +61 2 9699 7182

STRUCTURAL & CIVIL ENGINEER
 BTW
 TEL +61 2 9439 7288

MEP ENGINEER & VT CONSULTANT
 LCI
 TEL +61 2 9157 0570

ELECTRICAL, FIRE SAFETY & HYDRAULIC
 Slantec
 TEL +61 2 8484 7000

FIRE ENGINEER
 Holmes Australia
 TEL +61 2 9264 4658

ACOUSTIC CONSULTANT
 Slantec
 TEL +61 2 8484 7000

BCA CONSULTANT
 Phillip Chun Building Compliance
 TEL +61 2 9412 2322

DDA CONSULTANT
 Morris Goding Access Consulting
 TEL +61 2 9692 9322

KEY PLAN

PROJECT MANAGER
 Generate
 TEL +61 433 706 275

CLIENT
 ATLISSIAN

PROJECT
 ATLISSIAN CENTRAL
 No. 8-10 LEE STREET, HAYMARKET
 PROJECT NUMBER
 1906024

GRAPHIC SCALE
 0 2000 5000

SCALE
 1:100@A1

STATUS
 FOR CONSTRUCTION

SCOPE OF WORKS APPROVED FOR CONSTRUCTION LIMITED TO CONSTRUCTION CERTIFICATE 2

DOCUMENT NUMBER
 AR-11D-XXX-10

ISSUE
 K

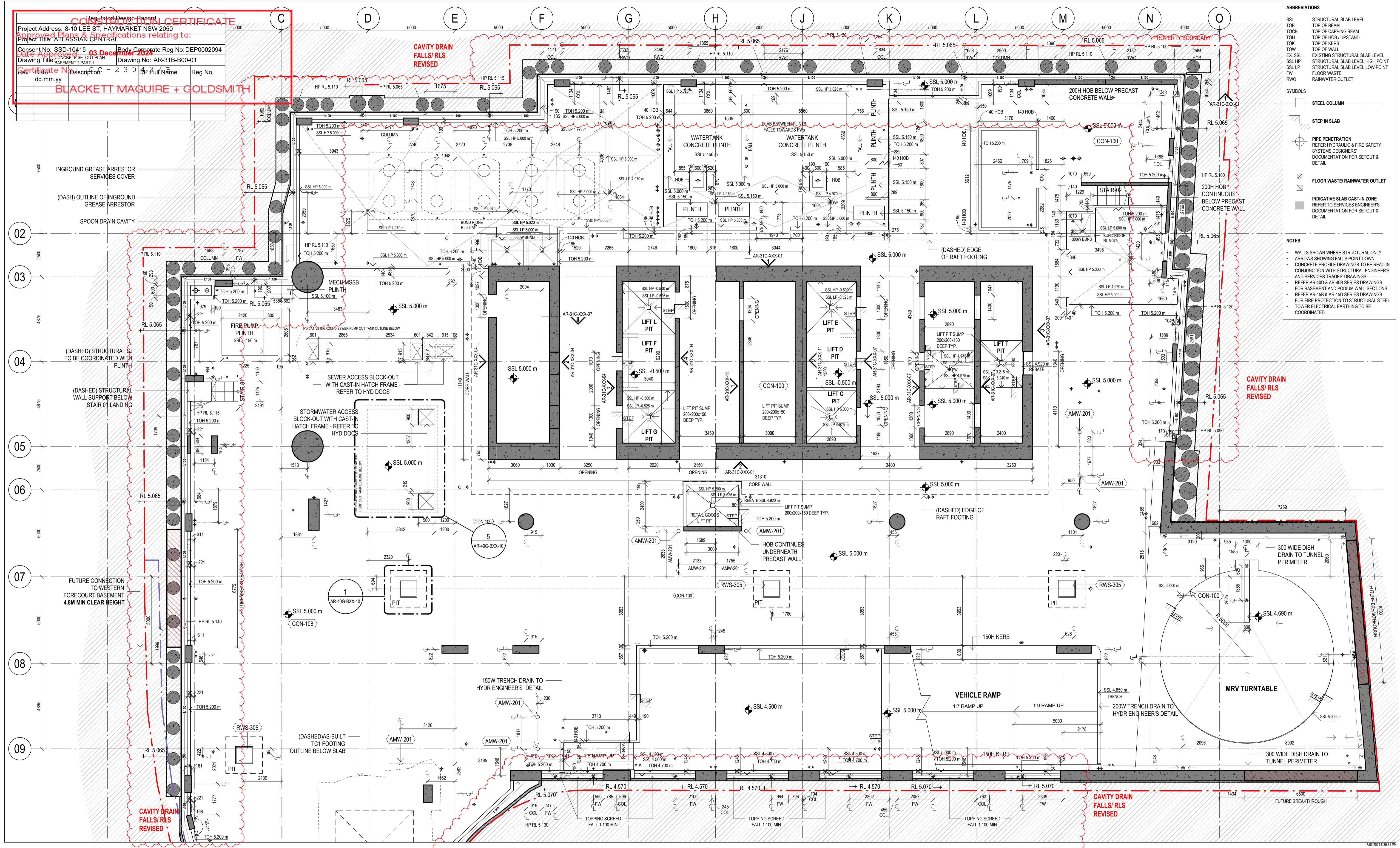

Regulated Design Certificate
 Project Address: 8-10 LEE ST, HAYMARKET NSW 2050
 Project Title: ATLIASSIAN CENTRAL
 Consent No: SSD-10415
 Body Corporate Reg No: DEP0002094
 Drawing Title: CONCRETE SETOUT PLAN
 Drawing No: AR-31B-B00-01
 Date: 03 December 2022
 Rev: 01
 Designer: BLACKETT MAGUIRE + GOLDSMITH
 Date: dd.mm.yy
 Description: - 2 3 0
 DP: Full Name
 Reg No.

- ABBREVIATIONS**
- SSL STRUCTURAL SLAB LEVEL
 - TOB TOP OF BEAM
 - TOCB TOP OF CAPPING BEAM
 - TOH TOP OF HOBB/UPSTAND
 - TOK TOP OF KERB
 - TOW TOP OF WALL
 - EX SSL EXISTING STRUCTURAL SLAB LEVEL
 - SSL HP STRUCTURAL SLAB LEVEL HIGH POINT
 - SSL LP STRUCTURAL SLAB LEVEL LOW POINT
 - FW FLOOR WASTE
 - RWO RAINWATER OUTLET
- SYMBOLS**
- STEEL COLUMN
 - STEP IN SLAB
 - PIPE PENETRATION REFER HYDRAULIC & FIRE SAFETY SYSTEMS DESIGNERS' DOCUMENTATION FOR SETOUT & DETAIL
 - FLOOR WASTE/RAINWATER OUTLET
 - INDICATIVE SLAB CAST-IN ZONE REFER TO SERVICES ENGINEERS' DOCUMENTATION FOR SETOUT & DETAIL
- NOTES**
- WALLS SHOWN WHERE STRUCTURAL ONLY
 - ARROWS SHOWING FALLS POINT DOWN
 - CONCRETE PROFILE DRAWINGS TO BE READ IN CONJUNCTION WITH STRUCTURAL ENGINEERS' AND SERVICES TRADES' DRAWINGS
 - REFER AR-400 & AR-408 SERIES DRAWINGS FOR BASEMENT AND POOL/WALL SECTIONS
 - REFER AR-150 & AR-150 SERIES DRAWINGS FOR FIRE PROTECTION TO STRUCTURAL STEEL
 - TOWER ELECTRICAL EARTHING TO BE COORDINATED.

Built ODAYASHI
 THE NEW WAY FORWARD

ARCHITECTS REGISTRATION BOARD / NOMINATED ARCHITECTS
 NSW QLD
 7115 JULIAN AARHON 5027 NEIL LOGAN
 7525 MATTHEW BLAIR 2708 BRADY COOKMAN
 7151 PHILIP ROSSIGNON 1188 MARK GRIMMER
 743 PETER TRINAC 3323 DAVID KELLY
 10447 ALISON BOUNDS 3868 KEVIN O'BRIEN
 10705 CATHERINE SKINNER
 Phone: +61 2 8297 7200
 Fax: +61 2 8297 7299
 Website: www.bvn.com.au

INTELLECTUAL PROPERTY
 COPYRIGHT BUN ARCHITECTURE PTY LIMITED (UNLESS OTHERWISE DEFINED IN THE CONSULTANCY AGREEMENT); THIS DOCUMENT MAY ONLY BE USED FOR THE EXPRESS PURPOSE AND PROJECT FOR WHICH IT HAS BEEN CREATED AND DELIVERED. AS NOTIFIED IN WRITING BY BUN, AND THIS DOCUMENT MAY NOT BE REPRODUCED, COPIED, OR COPIED, OR ANY UNAUTHORIZED USE OF THIS DOCUMENT IS AT THE USER'S SOLE RISK AND WITHOUT LIMITING BUN'S RIGHTS IN THE USER RELEASES AND INDEMNITIES BUN FROM AND AGAINST ANY COSTS OR LOSS OR ARISING.

NOTE
 CONTRACTOR TO CHECK AND VERIFY ALL DIMENSIONS ON SITE PRIOR TO COMMENCEMENT OF WORK OR PREPARATION OF SHOP DRAWINGS. DO NOT SCALE THIS DRAWING.

REGULATED DESIGN
 The Building Element for which this design has been prepared and the subject of this design Declaration is:
 Fire Safety Systems * Building Enclosure *
 Water Proofing Building Services *
 Building Structure * Vertical Transport *

* Note: This declaration is for coordination and integration only

ISSUE	DATE	FOR
S	27.06.22	75% DESIGN PACKAGE 3
G	26.08.22	75% DESIGN PACKAGE 3
A	23.11.22	AFC DESIGN PACKAGE 3
B	28.03.23	AFC CC2 / DP3
C	28.04.23	AFC DESIGN PACKAGE 3
D	18.08.23	AFC UPDATE
E	26.08.23	AFC UPDATE
F	11.09.23	AFC UPDATE
G	29.09.23	AFC UPDATE
H	10.11.23	AFC UPDATE
J	01.12.23	AFC UPDATE
K	15.12.23	AFC UPDATE
L	19.01.24	AFC UPDATE
M	09.02.24	AFC UPDATE
N	19.04.24	AFC UPDATE
P	12.09.24	FOR CONSTRUCTION
Q	08.09.24	FOR CONSTRUCTION

GENERAL NOTES

EXISTING SERVICES SHOWN ARE BASED ON MAP DATA ONLY AND CANNOT BE RELIED UPON AS ACCURATE

XXX-XXX ELEMENT / SYSTEM TAG - REFER REFERENCE SCHEDULE AR-01Y-XXX-03 FOR SPECIFICATION DETAIL

FWT-XXX EXTERNAL WALL SYSTEM CODE - REFER AR-43 SERIES FOR SCOPE, & FACADE ENGINEER'S DOCUMENTS FOR SPECIFICATION DETAIL

LXX.DXX DOOR TAG; REFER DOOR SCHEDULES

B#x WALL TAG; REFER INTERNAL WALL TYPES SCHEDULE AR-52A-XXX-01

RETAINED EXISTING BUILT ELEMENTS SHOWN AS SOLID BLACK

ARCHITECT
 BVN
 TEL +61 2 8297 7200

ARCHITECT
 SHoP Architects
 TEL +61 2 889 9005

TOWN PLANNER
 Urbis
 TEL +61 2 8233 9900

LANDSCAPE ARCHITECT
 ASPECT Studios
 TEL +61 2 9699 7182

STRUCTURAL & CIVIL ENGINEER
 TTW
 TEL +61 2 9439 7288

MEP ENGINEER & VT CONSULTANT
 LCI
 TEL +61 2 9157 0570

ELECTRICAL, FIRE SAFETY & HYDRAULIC
 Stantec
 TEL +61 2 8484 7000

FIRE ENGINEER
 Holmes Australia
 TEL +61 2 9264 4658

ACOUSTIC CONSULTANT
 Stantec
 TEL +61 2 8484 7000

BCA CONSULTANT
 Phillip Chun Building Compliance
 TEL +61 2 9412 2322

DDA CONSULTANT
 Morris Goding Access Consulting
 TEL +61 2 9692 9322

KEY PLAN

PROJECT MANAGER
 Generate
 TEL +61 433 706 275

CLIENT
 ATLIASSIAN

PROJECT
 ATLIASSIAN CENTRAL
 No.8-10 LEE STREET, HAYMARKET
 PROJECT NUMBER
 1906024

TRUE NORTH **PROJECT NORTH**

GRAPHIC SCALE
 0 2000 5000

SCALE
 1:100@A1

STATUS
 FOR CONSTRUCTION

DRAWING

CONCRETE SETOUT PLAN
 BASEMENT 2 PART 1
 DOCUMENT NUMBER
 AR-31B-B00-01

ISSUE
 Q

Regulated Design Record				
Project Address: 8-10 LEE ST, HAYMARKET NSW 2050				
Project Title: ATLISSIAN CENTRAL				
Consent No: SSD-10415		Body Corporate Reg No: DEP002094		
Drawing Title: CONCRETE SETOUT PLAN BASEMENT 2 PART 2		Drawing No: AR-31B-B00-02		
Rev	Date dd.mm.yy	Description	DP Full Name	Reg No.

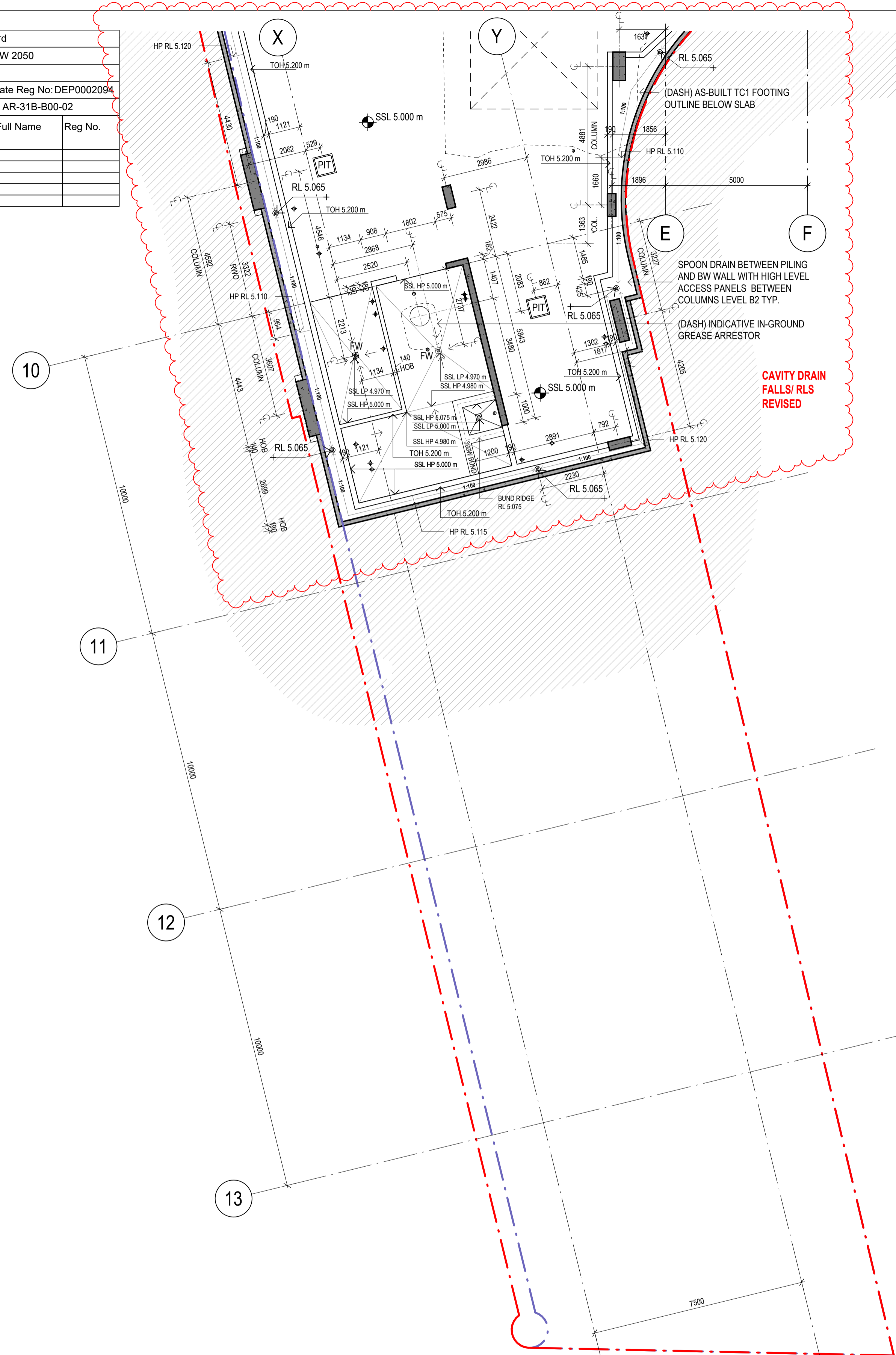

CONSTRUCTION CERTIFICATE
 Approved Plans & Specifications relating to:
 Date Approved: **03 December 2024**
 Certificate No.: **C C - 2 3 0 4 3 / B**
BLACKETT MAGUIRE + GOLDSMITH

ABBREVIATIONS

SSL	STRUCTURAL SLAB LEVEL
TOB	TOP OF BEAM
TOCB	TOP OF CAPPING BEAM
TOH	TOP OF HOB / UPSTAND
TOK	TOP OF KERB
TOW	TOP OF WALL
EX SSL	EXISTING STRUCTURAL SLAB LEVEL
SSL HP	STRUCTURAL SLAB LEVEL HIGH POINT
SSL LP	STRUCTURAL SLAB LEVEL LOW POINT
FW	FLOOR WASTE
RWO	RAINWATER OUTLET

SYMBOLS

	STEEL COLUMN
	STEP IN SLAB
	PIPE PENETRATION REFER HYDRAULIC & FIRE SAFETY SYSTEMS DESIGNERS' DOCUMENTATION FOR SETOUT & DETAIL
	FLOOR WASTE/ RAINWATER OUTLET
	INDICATIVE SLAB CAST-IN ZONE REFER TO SERVICES ENGINEERS' DOCUMENTATION FOR SETOUT & DETAIL

NOTES

- WALLS SHOWN WHERE STRUCTURAL ONLY
- ARROWS SHOWING FALLS POINT DOWN
- CONCRETE PROFILE DRAWINGS TO BE READ IN CONJUNCTION WITH STRUCTURAL ENGINEER'S AND SERVICES TRADES DRAWINGS
- REFER AR-400 & AR-408 SERIES DRAWINGS FOR BASEMENT AND POOLUM WALL SECTIONS
- REFER AR-15B & AR-15D SERIES DRAWINGS FOR FIRE PROTECTION TO STRUCTURAL STEEL
- TOWER ELECTRICAL EARTHING TO BE COORDINATED.

Built ODAYASHI
 THE NEW WAY FORWARD

ARCHITECTS REGISTRATION BOARD / NOMINATED ARCHITECTS

NSW
 7115 JULIAN AUSTIN
 7055 MATTHEW BLAKE
 7151 PHILIP BOSSINGTON
 7428 PETER TIBBOS
 10421 ALISON BOUNDS
 10765 CATHERINE SKINNER

QLD
 5527 NEIL LOGAN
 2709 BRIAN GOSWAMI
 1385 MARK GRIMMER
 5835 DAVID KELLY
 3886 KEVIN O'BRIEN

Phone: +61 2 8287 7200
 Fax: +61 2 8287 7288
 Website: www.bvn.com.au

INTELLECTUAL PROPERTY
 COPYRIGHT BUN ARCHITECTURE PTY LIMITED (UNLESS OTHERWISE DEFINED IN THE CONSULTANCY AGREEMENT). THIS DOCUMENT MAY ONLY BE USED FOR THE EXPRESS PURPOSE AND PROJECT FOR WHICH IT HAS BEEN CREATED AND DELIVERED. AS NOTIFIED IN WRITING BY BUN, AND THIS DOCUMENT MAY NOT BE OTHERWISE USED, OR COPIED, ANY UNAUTHORIZED USE OF THIS DOCUMENT IS AT THE USER'S SOLE RISK AND WITHOUT LIMITING BUN'S RIGHTS THE USER RELEASES AND INDEMNIFIES BUN FROM AND AGAINST ANY COSTS OR LOSS SO ARISING.

NOTE
 CONTRACTOR TO CHECK AND VERIFY ALL DIMENSIONS ON SITE PRIOR TO COMMENCEMENT OF WORK OR PREPARATION OF SHOP DRAWINGS. DO NOT SCALE THIS DRAWING.

REGULATED DESIGN

The Building Element for which this design has been prepared and the subject of this design Declaration is:

<input type="checkbox"/> Fire Safety Systems *	<input type="checkbox"/> Building Enclosure *
<input type="checkbox"/> Water Proofing	<input type="checkbox"/> Building Services *
<input type="checkbox"/> Building Structure *	<input type="checkbox"/> Vertical Transport *

* Note: This declaration is for coordination and integration only

ISSUE	DATE	FOR
1	30.06.21	25%DD D&C TENDER ISSUE
2	11.02.22	HEAD CONTRACT SET (25% DD 2.0)
3	25.02.22	STAGE 3 50%DD
4	15.04.22	50% DESIGN PACKAGE 4 - D&C TRADE PACKAGE TENDER
5	27.02.22	75% DESIGN PACKAGE 3
6	26.08.22	75% DESIGN PACKAGE 3
A	23.11.22	AFC DESIGN PACKAGE 3
B	28.03.23	AFC CC2 / DP3
C	28.04.23	AFC DESIGN PACKAGE 3
D	18.08.23	AFC UPDATE
E	29.09.23	AFC UPDATE
F	21.12.23	AFC UPDATE
G	09.02.24	AFC UPDATE
H	12.09.24	FOR CONSTRUCTION
J	18.09.24	FOR CONSTRUCTION

GENERAL NOTES

EXISTING SERVICES SHOWN ARE BASED ON MAP DATA ONLY AND CANNOT BE RELIED UPON AS ACCURATE

XXX-XXX ELEMENT / SYSTEM TAG - REFER TECHNICAL REFERENCE SCHEDULE AR-01Y-XXX-03 FOR SPECIFICATION DETAIL

FWT-XXX EXTERNAL WALL SYSTEM CODE - REFER AR-43 SERIES FOR SCOPE, & FACADE ENGINEER'S DOCUMENTS FOR SPECIFICATION DETAIL

LXX.DXX DOOR TAG; REFER DOOR SCHEDULES

B#x WALL TAG; REFER INTERNAL WALL TYPES SCHEDULE AR-52A-XXX-01

RETAINED EXISTING BUILT ELEMENTS SHOWN AS SOLID BLACK

ARCHITECT
 BVN
 TEL +61 2 8297 7200

ARCHITECT
 SHoP Architects
 TEL +1 212 689 9005

TOWN PLANNER
 Urbis
 TEL +61 2 8233 9900

LANDSCAPE ARCHITECT
 ASPECT Studios
 TEL +61 2 9699 7182

STRUCTURAL & CIVIL ENGINEER
 TTW
 TEL +61 2 9439 7288

MEP ENGINEER & VT CONSULTANT
 LCI
 TEL +61 2 9157 0570

ELECTRICAL, FIRE SAFETY & HYDRAULIC
 Stantec
 TEL +61 2 8484 7000

FIRE ENGINEER
 Holmes Australia
 TEL +61 2 9264 4658

ACOUSTIC CONSULTANT
 Stantec
 TEL +61 2 8484 7000

BCA CONSULTANT
 Phillip Chun Building Compliance
 TEL +61 2 9412 2322

DDA CONSULTANT
 Morris Goding Access Consulting
 TEL +61 2 9692 9322

KEY PLAN

PROJECT MANAGER
 Generate
 TEL +61 433 706 275

CLIENT
 ATLISSIAN

PROJECT
 ATLISSIAN CENTRAL
 No.8-10 LEE STREET, HAYMARKET
 PROJECT NUMBER
 1906024

TRUE NORTH **PROJECT NORTH**

GRAPHIC SCALE
 0 2000 5000

SCALE
 1:100@A1

STATUS
 FOR CONSTRUCTION

CONCRETE SETOUT PLAN
BASEMENT 2 PART 2

DOCUMENT NUMBER
 AR-31B-B00-02

ISSUE
 J

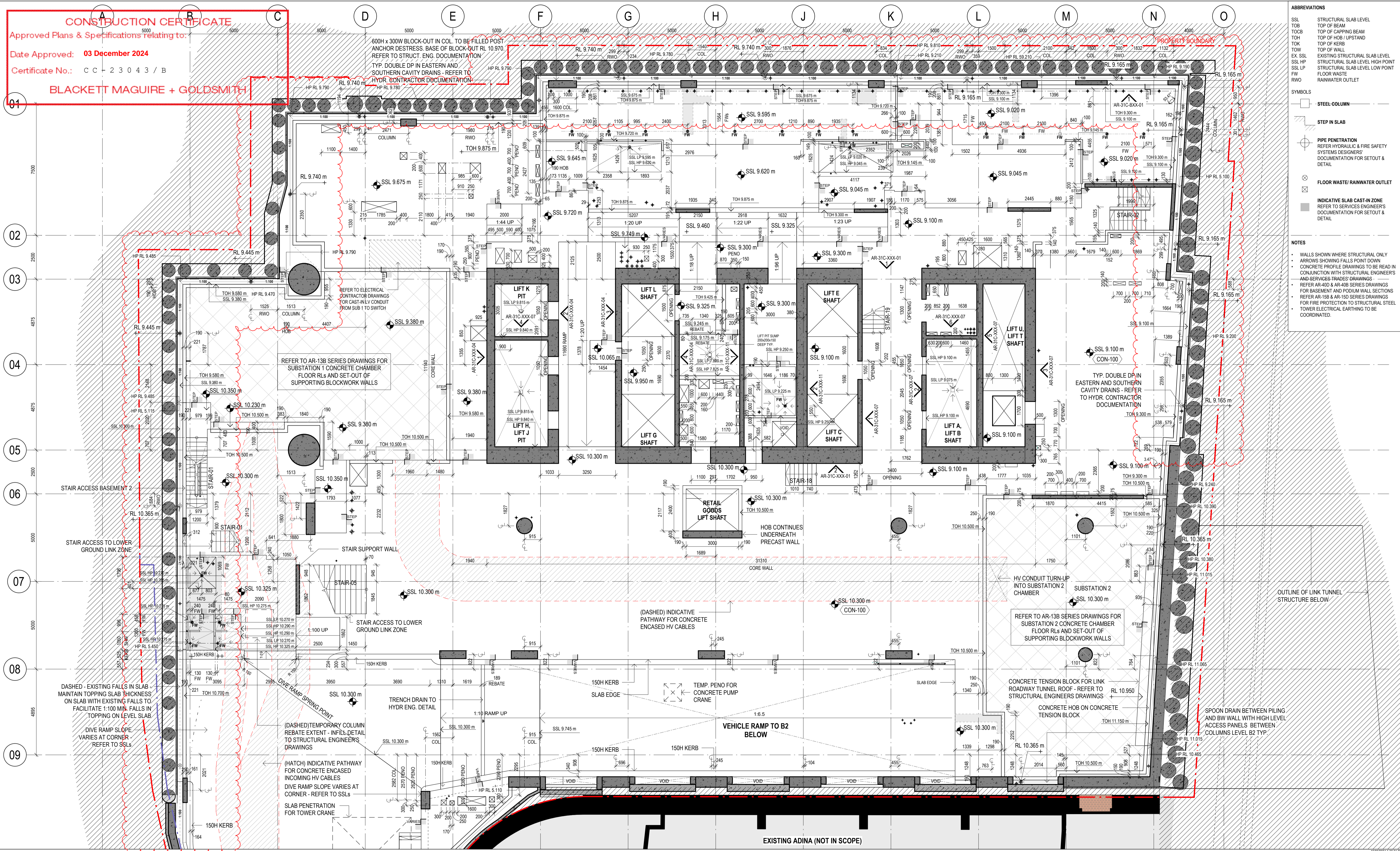

ABBREVIATIONS

SSL	STRUCTURAL SLAB LEVEL
TOB	TOP OF BEAM
TOCB	TOP OF CAPPING BEAM
TOH	TOP OF HOB / UPSTAND
TOK	TOP OF KERB
TOW	TOP OF WALL
EX SSL	EXISTING STRUCTURAL SLAB LEVEL
SSL HP	STRUCTURAL SLAB LEVEL HIGH POINT
SSL LP	STRUCTURAL SLAB LEVEL LOW POINT
FW	FLOOR WASTE
RWO	RAINWATER OUTLET

SYMBOLS

	STEEL COLUMN
	STEP IN SLAB
	PIPE PENETRATION REFER HYDRAULIC & FIRE SAFETY SYSTEMS DESIGNERS' DOCUMENTATION FOR SETOUT & DETAIL
	FLOOR WASTE / RAINWATER OUTLET
	INDICATIVE SLAB CAST-IN ZONE REFER TO SERVICES ENGINEERS' DOCUMENTATION FOR SETOUT & DETAIL

NOTES

- WALLS SHOWN WHERE STRUCTURAL ONLY
- ARROWS SHOWING FALLS POINT DOWN
- CONCRETE PROFILE DRAWINGS TO BE READ IN CONJUNCTION WITH STRUCTURAL ENGINEERS AND SERVICES TRADES DRAWINGS
- REFER AR-400 & AR-40B SERIES DRAWINGS FOR BASEMENT AND POOLUM WALL SECTIONS
- REFER AR-150 & AR-150 SERIES DRAWINGS FOR FIRE PROTECTION TO STRUCTURAL STEEL
- TOWER ELECTRICAL EARTHING TO BE COORDINATED.

Built ODAYASHI
THE NEW WAY FORWARD

ARCHITECTS REGISTRATION BOARD / NOMINATED ARCHITECTS

BVN shp

INTELLECTUAL PROPERTY
COPYRIGHT BAN ARCHITECTURE PTY LIMITED (UNLESS OTHERWISE DEFINED IN THE CONSULTANCY AGREEMENT, THIS DOCUMENT MAY ONLY BE USED FOR THE EXPRESS PURPOSE AND PROJECT FOR WHICH IT HAS BEEN CREATED AND DELIVERED, AS NOTIFIED IN WRITING BY BAN, AND THIS DOCUMENT MAY NOT BE REPRODUCED, COPIED, OR OTHERWISE USED WITHOUT THE WRITTEN PERMISSION OF BAN ARCHITECTURE PTY LIMITED. ANY UNAUTHORIZED USE OF THIS DOCUMENT IS AT THE USER'S SOLE RISK AND WITHOUT LIMITING BAN'S RIGHTS, THIS USER RELEASES AND INDEMNIFIES BAN FROM AND AGAINST ANY COSTS OR LOSS ARISING.

NOTE
CONTRACTOR TO CHECK AND VERIFY ALL DIMENSIONS ON SITE PRIOR TO COMMENCEMENT OF WORK OR PREPARATION OF SHOP DRAWINGS. DO NOT SCALE THIS DRAWING

ISSUE	DATE	FOR
E	17.10.23	AFC UPDATE
F	10.11.23	AFC UPDATE
G	17.11.23	AFC UPDATE
H	01.12.23	AFC UPDATE
J	07.12.23	AFC UPDATE
K	15.12.23	AFC UPDATE
L	12.01.24	AFC UPDATE
M	19.01.24	AFC UPDATE
N	29.01.24	AFC UPDATE
P	02.02.24	AFC UPDATE
Q	16.02.24	AFC UPDATE
R	23.02.24	AFC UPDATE
S	01.03.24	AFC UPDATE
T	08.03.24	AFC UPDATE
U	09.05.24	AFC UPDATE
V	22.08.24	AFC UPDATE
W	19.09.24	FOR CONSTRUCTION

GENERAL NOTES

EXISTING SERVICES SHOWN ARE BASED ON MAP DATA ONLY AND CANNOT BE RELIED UPON AS ACCURATE

XXX-XXX ELEMENT / SYSTEM TAG - REFER TECHNICAL REFERENCE SCHEDULE AR-01Y-XXX-03 FOR SPECIFICATION DETAIL

FWT-XXX EXTERNAL WALL SYSTEM CODE - REFER AR-43 SERIES FOR SCOPE, & FACADE ENGINEER'S DOCUMENTS FOR SPECIFICATION DETAIL

LXX.DXX DOOR TAG; REFER DOOR SCHEDULES

B#x WALL TAG; REFER INTERNAL WALL TYPES SCHEDULE AR-52A-XXX-01

RETAINED EXISTING BUILT ELEMENTS SHOWN AS SOLID BLACK

ARCHITECT
B/VN
TEL +61 2 8297 7200

ARCHITECT
ShoP Architects
TEL +1 212 689 9005

TOWN PLANNER
Urbis
TEL +61 2 8233 9900

LANDSCAPE ARCHITECT
ASPECT Studio
TEL +61 2 9699 7182

STRUCTURAL & CIVIL ENGINEER
T/W
TEL +61 2 9439 7288

MEP ENGINEER & VT CONSULTANT
LCI
TEL +61 2 9157 0570

ELECTRICAL, FIRE SAFETY & HYDRAULIC
Stantec
TEL +61 2 8484 7000

FIRE ENGINEER
Holmes Australia
TEL +61 2 9264 4658

ACOUSTIC CONSULTANT
Stantec
TEL +61 2 8484 7000

BCA CONSULTANT
Phillip Chun Building Compliance
TEL +61 2 9412 2322

DDA CONSULTANT
Morris Goding Access Consulting
TEL +61 2 9692 9322

KEY PLAN

PROJECT MANAGER
Generate
TEL +61 433 706 275

CLIENT
ATLASSIAN

PROJECT
ATLASSIAN CENTRAL
No 8-10 LEE STREET, HAYMARKET

PROJECT NUMBER
1906024

TRUE NORTH
PROJECT NORTH

GRAPHIC SCALE
0 2000 5000

SCALE
1:100@A1

STATUS
FOR CONSTRUCTION

DRAWING
CONCRETE SETOUT PLAN
BASEMENT 1 PART 1
DOCUMENT NUMBER
AR-31B-B01-01
ISSUE
W

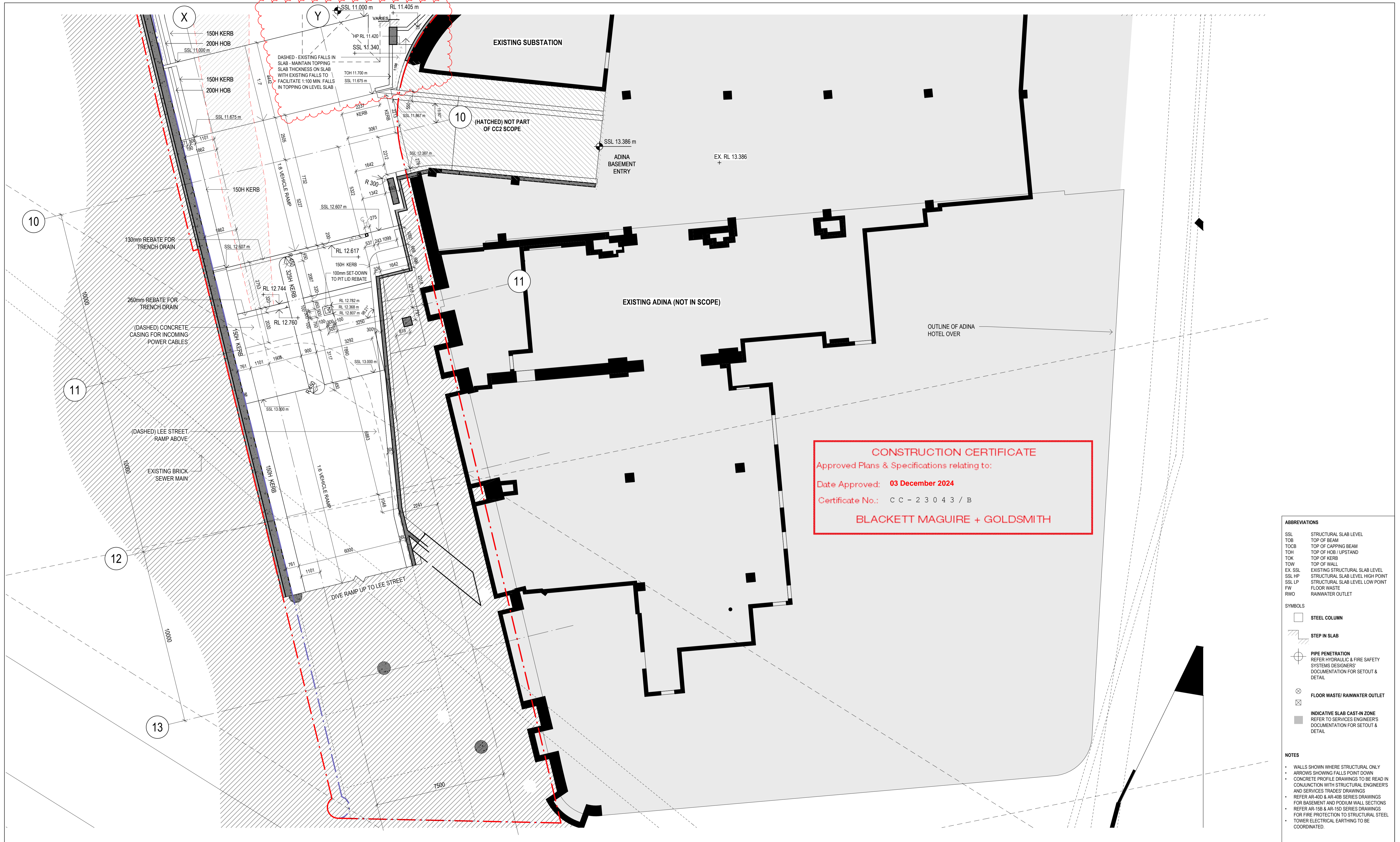

CONSTRUCTION CERTIFICATE
 Approved Plans & Specifications relating to:
 Date Approved: **03 December 2024**
 Certificate No.: C C - 2 3 0 4 3 / B
BLACKETT MAGUIRE + GOLDSMITH

ABBREVIATIONS

SSL	STRUCTURAL SLAB LEVEL
TOB	TOP OF BEAM
TOCB	TOP OF CAPPING BEAM
TOH	TOP OF HOB / UPSTAND
TOK	TOP OF KERB
TOW	TOP OF WALL
EX SSL	EXISTING STRUCTURAL SLAB LEVEL
SSL HP	STRUCTURAL SLAB LEVEL HIGH POINT
SSL LP	STRUCTURAL SLAB LEVEL LOW POINT
FW	FLOOR WASTE
RWO	RAINWATER OUTLET

SYMBOLS

	STEEL COLUMN
	STEP IN SLAB
	PIPE PENETRATION REFER HYDRAULIC & FIRE SAFETY SYSTEMS DESIGNERS' DOCUMENTATION FOR SETOUT & DETAIL
	FLOOR WASTE / RAINWATER OUTLET
	INDICATIVE SLAB CAST-IN ZONE REFER TO SERVICES ENGINEERS' DOCUMENTATION FOR SETOUT & DETAIL

- NOTES**
- WALLS SHOWN WHERE STRUCTURAL ONLY
 - ARROWS SHOWING FALLS POINT DOWN
 - CONCRETE PROFILE DRAWINGS TO BE READ IN CONJUNCTION WITH STRUCTURAL ENGINEER'S AND SERVICES TRADES' DRAWINGS
 - REFER AR-400 & AR-408 SERIES DRAWINGS FOR BASEMENT AND POOLUM WALL SECTIONS
 - REFER AR-15B & AR-15D SERIES DRAWINGS FOR FIRE PROTECTION TO STRUCTURAL STEEL
 - TOWER ELECTRICAL EARTHING TO BE COORDINATED.

Built ODAYASHI
 THE NEW WAY FORWARD

BVN
sh p

ARCHITECTS REGISTRATION BOARD / NOMINATED ARCHITECTS
 NSW QLD
 7115 JULIAN AVERTON 5527 NEIL LOGAN
 7555 MATTHEW BLAIR 2700 BRAY CONYDON
 7151 PHILIP ROSSINGTON 1186 MARK GRIMMER
 7426 PETER THROCK 5515 DAVID KELLY
 10447 ALISON BOUNDS 3886 KEVIN GIBREN
 10765 CATHERINE SKINNER
 Phone: +61 2 8297 7200
 Fax: +61 2 8297 7299
 Website: www.bvn.com.au

INTELLECTUAL PROPERTY
 COPYRIGHT BVN ARCHITECTURE PTY LIMITED (UNLESS OTHERWISE DEFINED IN THE CONSULTANCY AGREEMENT, THIS DOCUMENT MAY ONLY BE USED FOR THE EXPRESS PURPOSE AND PROJECT FOR WHICH IT HAS BEEN CREATED AND DELIVERED. AS NOTIFIED IN WRITING BY BVN, AND THIS DOCUMENT MAY NOT BE OTHERWISE USED, REPRODUCED, COPIED, OR UNAUTHORIZED USE OF THIS DOCUMENT IS AT THE USER'S SOLE RISK AND WITHOUT LIMITING BVN'S RIGHTS THE USER RELEASES AND INDEMNIFIES BVN FROM AND AGAINST ANY COSTS OR LOSS SO ARISING.

NOTE
 CONTRACTOR TO CHECK AND VERIFY ALL DIMENSIONS ON SITE PRIOR TO COMMENCEMENT OF WORK OR PREPARATION OF SHOP DRAWINGS. DO NOT SCALE THIS DRAWING.

ORIGINAL DRAWING IN COLOUR

ISSUE	DATE	FOR
1	30.06.21	25%DD D&C TENDER ISSUE
2	11.02.22	HEAD CONTRACT SET (25% DD 2.0)
3	25.02.22	STAGE 3 50%DD
4	15.04.22	50% DESIGN PACKAGE 4 - D&C TRADE PACKAGE TENDER
5	27.06.22	75% DESIGN PACKAGE 3
6	26.08.22	75% DESIGN PACKAGE 3
A	23.11.22	AFC DESIGN PACKAGE 3
B	28.03.23	AFC CC2 / DP3
C	28.04.23	AFC DESIGN PACKAGE 3
D	18.08.23	AFC UPDATE
E	10.11.23	AFC UPDATE
F	21.12.23	AFC UPDATE
G	19.07.24	AFC UPDATE
H	09.08.24	AFC UPDATE
J	19.09.24	FOR CONSTRUCTION

- GENERAL NOTES**
- EXISTING SERVICES SHOWN ARE BASED ON MAP DATA ONLY AND CANNOT BE RELIED UPON AS ACCURATE
- XXX-XXX ELEMENT / SYSTEM TAG - REFER TECHNICAL REFERENCE SCHEDULE AR-01Y-XXX-03 FOR SPECIFICATION DETAIL
 - FWT-XXX EXTERNAL WALL SYSTEM CODE - REFER AR-43 SERIES FOR SCOPE, & FACADE ENGINEER'S DOCUMENTS FOR SPECIFICATION DETAIL
 - LXX.DXX DOOR TAG; REFER DOOR SCHEDULES
 - B#x WALL TAG; REFER INTERNAL WALL TYPES SCHEDULE AR-52A-XXX-01
 - RETAINED EXISTING BUILT ELEMENTS SHOWN AS SOLID BLACK

ARCHITECT
 BVN
 TEL +61 2 8297 7200

ARCHITECT
 SHoP Architects
 TEL +1 212 689 9005

TOWN PLANNER
 Urbis
 TEL +61 2 8233 9900

LANDSCAPE ARCHITECT
 ASPECT Studios
 TEL +61 2 9699 7182

STRUCTURAL & CIVIL ENGINEER
 TTW
 TEL +61 2 9439 7288

MEP ENGINEER & VT CONSULTANT
 LCI
 TEL +61 2 9157 0570

ELECTRICAL, FIRE SAFETY & HYDRAULIC
 Slantec
 TEL +61 2 8484 7000

FIRE ENGINEER
 Holmes Australia
 TEL +61 2 9264 4658

ACOUSTIC CONSULTANT
 Slantec
 TEL +61 2 8484 7000

BCA CONSULTANT
 Phillip Chun Building Compliance
 TEL +61 2 9412 2322

DDA CONSULTANT
 Morris Goding Access Consulting
 TEL +61 2 9692 9322

KEY PLAN

PROJECT MANAGER
 Generate
 TEL +61 433 706 275

CLIENT
 ATLISSIAN

PROJECT
 ATLISSIAN CENTRAL
 No.8-10 LEE STREET, HAYMARKET
 PROJECT NUMBER
 1906024

TRUE NORTH PROJECT NORTH

GRAPHIC SCALE
 0 2000 5000

SCALE
 1:100@A1

STATUS
 FOR CONSTRUCTION

DRAWING

CONCRETE SETOUT PLAN
 BASEMENT 1 PART 2

DOCUMENT NUMBER
 AR-31B-B01-02

ISSUE
 J

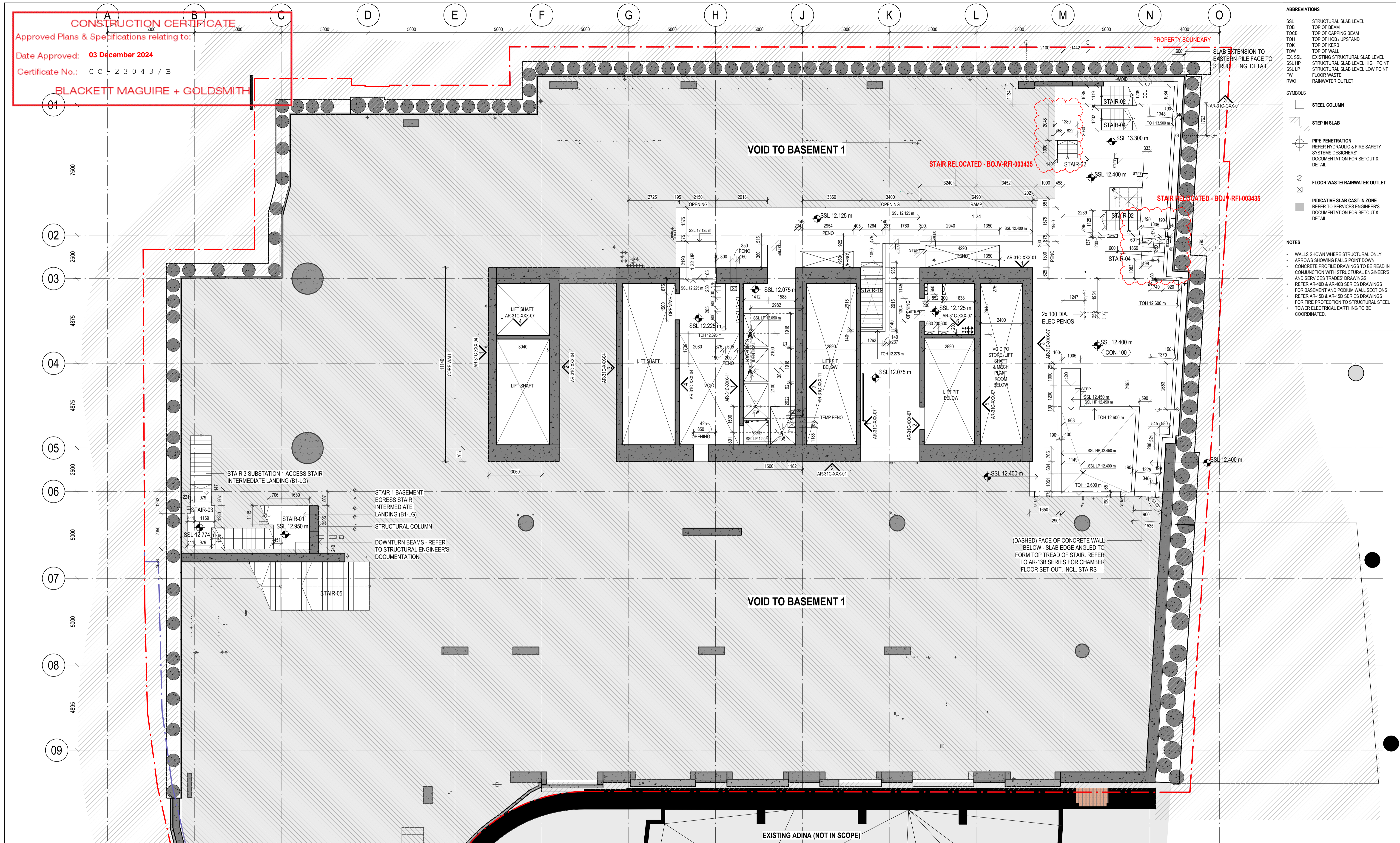

- ABBREVIATIONS**
- SSL STRUCTURAL SLAB LEVEL
 - TOB TOP OF BEAM
 - TOCB TOP OF CAPPING BEAM
 - TOH TOP OF HOBS / UPSTAND
 - TOK TOP OF KERB
 - TOW TOP OF WALL
 - EX SSL EXISTING STRUCTURAL SLAB LEVEL
 - SSL HP STRUCTURAL SLAB LEVEL HIGH POINT
 - SSL LP STRUCTURAL SLAB LEVEL LOW POINT
 - FW FLOOR WASTE
 - RWO RAINWATER OUTLET
- SYMBOLS**
- STEEL COLUMN
 - ▭ STEP IN SLAB
 - ⊕ PIPE PENETRATION
REFER HYDRAULIC & FIRE SAFETY SYSTEMS DESIGNERS' DOCUMENTATION FOR SETOUT & DETAIL
 - ⊗ FLOOR WASTE / RAINWATER OUTLET
 - ▭ INDICATIVE SLAB CAST-IN ZONE
REFER TO SERVICES ENGINEERS' DOCUMENTATION FOR SETOUT & DETAIL
- NOTES**
- WALLS SHOWN WHERE STRUCTURAL ONLY
 - ARROWS SHOWING FALLS POINT DOWN
 - CONCRETE PROFILE DRAWINGS TO BE READ IN CONJUNCTION WITH STRUCTURAL ENGINEERS AND SERVICES TRADES DRAWINGS
 - REFER AR-400 & AR-40B SERIES DRAWINGS FOR BASEMENT AND POOLUM WALL SECTIONS
 - REFER AR-150 & AR-150 SERIES DRAWINGS FOR FIRE PROTECTION TO STRUCTURAL STEEL
 - TOWER ELECTRICAL EARTHING TO BE COORDINATED.

Built ODAYASHI
THE NEW WAY FORWARD

ARCHITECTS REGISTRATION BOARD / NOMINATED ARCHITECTS

NSW
9566 NINDROSKA TITCHKOSKY
7155 ELIZABETH ST
7520 MATTHEW BLAIR
7155 PHILIP ROADSTON
7430 PETER TRINGIS
10402 ALISON ROBINSON
10700 CATHERINE SKINNER

QLD
5527 NEIL LOGAN
2700 BRAY CROFTON
1185 MARK GRIMMER
5525 DAVID KELLY
3866 KEVIN O'BRIEN

Phone: +61 2 8297 7200
Fax: +61 2 8297 7299
Website: www.bvn.com.au

ORIGINAL DRAWING IN COLOUR

ISSUE	DATE	FOR
3	15.04.22	50% DESIGN PACKAGE 4 - D&C TRADE PACKAGE TENDER
4	27.06.22	75% DESIGN PACKAGE 3
5	26.08.22	75% DESIGN PACKAGE 3
A	23.11.22	AFC DESIGN PACKAGE 3
B	28.02.23	AFC CO2 / D93
C	28.04.23	AFC DESIGN PACKAGE 3
D	11.08.23	FOR CONSTRUCTION
E	10.11.23	AFC UPDATE
F	07.12.23	AFC UPDATE
G	21.12.23	AFC UPDATE
H	12.01.24	AFC UPDATE
J	02.02.24	AFC UPDATE
K	09.02.24	AFC UPDATE
L	16.02.24	AFC UPDATE
M	01.03.24	AFC UPDATE
N	08.03.24	AFC UPDATE
P	15.03.24	AFC UPDATE

- GENERAL NOTES**
- EXISTING SERVICES SHOWN ARE BASED ON MAP DATA ONLY AND CANNOT BE RELIED UPON AS ACCURATE
- XXX-XXX ELEMENT / SYSTEM TAG - REFER TECHNICAL REFERENCE SCHEDULE AR-01Y-XXX-03 FOR SPECIFICATION DETAIL
 - FWT-XXX EXTERNAL WALL SYSTEM CODE - REFER AR-43 SERIES FOR SCOPE, & FACADE ENGINEER'S DOCUMENTS FOR SPECIFICATION DETAIL
 - LXX.DXX DOOR TAG; REFER DOOR SCHEDULES
 - B#x WALL TAG; REFER INTERNAL WALL TYPES SCHEDULE AR-52A-XXX-01
 - RETAINED EXISTING BUILT ELEMENTS SHOWN AS SOLID BLACK

ARCHITECT
BVN
TEL +61 2 8297 7200

ARCHITECT
ShoP Architects
TEL +1 212 689 9005

TOWN PLANNER
Urbis
TEL +61 2 8233 9900

LANDSCAPE ARCHITECT
ASPECT Studios
TEL +61 2 9699 7182

STRUCTURAL & CIVIL ENGINEER
TTW
TEL +61 2 9439 7288

MEP ENGINEER & VT CONSULTANT
LCI
TEL +61 2 9157 0570

ELECTRICAL, FIRE SAFETY & HYDRAULIC
Slantec
TEL +61 2 8484 7000

FIRE ENGINEER
Holmes Fire
TEL +61 2 9264 4658

ACOUSTIC CONSULTANT
BVN
TEL +61 2 8484 7000

BCA CONSULTANT
Phillip Chun Building Compliance
TEL +61 2 9412 2322

DDA CONSULTANT
Morris Goding Access Consulting
TEL +61 2 9692 9322

KEY PLAN

PROJECT MANAGER
Generate
TEL +61 433 706 275

CLIENT
ATLASSIAN

PROJECT
ATLASSIAN CENTRAL
No.8-10 LEE STREET, HAYMARKET

PROJECT NUMBER
1906024

TRUE NORTH PROJECT NORTH

GRAPHIC SCALE
0 2000 5000

SCALE
1:100@A1

STATUS
FOR CONSTRUCTION

CONCRETE SETOUT PLAN
BASEMENT 1 MEZZANINE

DOCUMENT NUMBER
AR-31B-B02-01

ISSUE
P

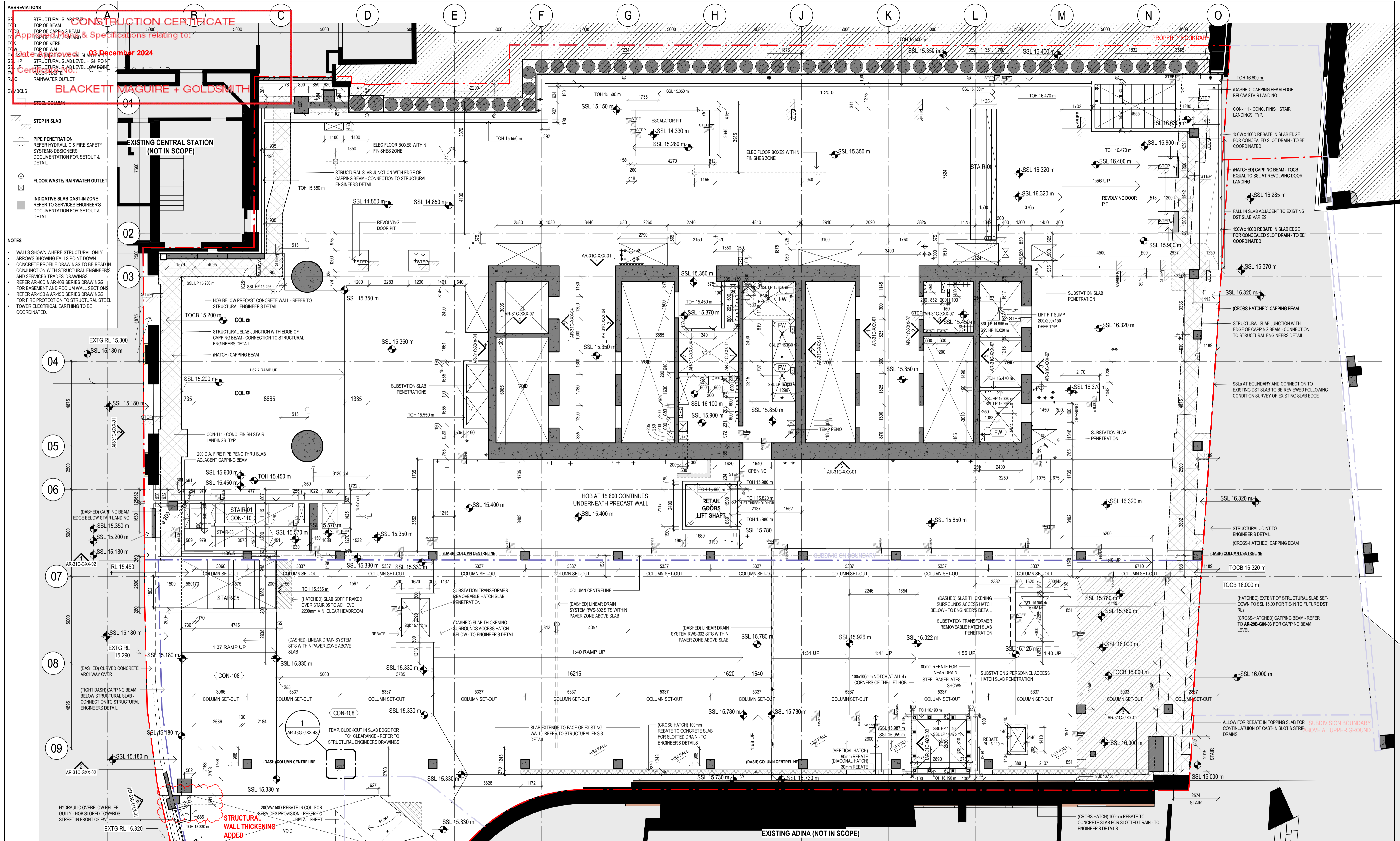

Built ODAYASHI
THE NEW WAY FORWARD

ARCHITECTS REGISTRATION BOARD / NOMINATED ARCHITECTS
NSW: 7115 JULIAN ASHORTH
VIC: 7525 MATTHEW BILKID
QLD: 5027 NEIL LOGAN
WA: 2708 BRIAN ZUCKERMAN
1988 MARK GRIMMER
2426 PETER TRINGALI
3853 DAVID KELLY
3866 KEVIN O'BRIEN
10763 CATHERINE SKINNER

Phone: +61 2 8297 7200
Fax: +61 2 8297 7299
Website: www.bvn.com.au

INTELLECTUAL PROPERTY
COPYRIGHT BUN ARCHITECTURE PTY LIMITED (UNLESS OTHERWISE DEFINED IN THE CONSULTANCY AGREEMENT), THIS DOCUMENT MAY ONLY BE USED FOR THE EXPRESS PURPOSE AND PROJECT FOR WHICH IT HAS BEEN CREATED AND DELIVERED. ANY UNAUTHORIZED USE OR REPRODUCTION OF THIS DOCUMENT IS AT THE USER'S SOLE RISK AND WITHOUT LIMITING BUN'S RIGHTS IN THE USER RELEASES AND INCURRIES BUN FROM AND AGAINST ANY COSTS OR LOSS ARISING.

NOTE
CONTRACTOR TO CHECK AND VERIFY ALL DIMENSIONS ON SITE PRIOR TO COMMENCEMENT OF WORK OR PREPARATION OF SHOP DRAWINGS. DO NOT SCALE THIS DRAWING.

ORIGINAL DRAWING IN COLOUR

ISSUE	DATE	FOR
F	11.08.23	FOR CONSTRUCTION
G	07.12.23	AFC UPDATE
H	15.12.23	AFC UPDATE
J	21.12.23	AFC UPDATE
K	19.01.24	AFC UPDATE
L	25.01.24	AFC UPDATE
M	02.02.24	AFC UPDATE
N	16.02.24	AFC UPDATE
P	23.02.24	AFC UPDATE
Q	01.03.24	AFC UPDATE
R	08.03.24	AFC UPDATE
S	28.03.24	AFC UPDATE
T	19.04.24	AFC UPDATE
U	09.05.24	AFC UPDATE
V	17.05.24	AFC UPDATE
W	22.08.24	AFC UPDATE
X	4.09.24	FOR CONSTRUCTION

GENERAL NOTES

EXISTING SERVICES SHOWN ARE BASED ON MAP DATA ONLY AND CANNOT BE RELIED UPON AS ACCURATE

XXX-XXX ELEMENT / SYSTEM TAG - REFER TECHNICAL REFERENCE SCHEDULE AR-01Y-XXX-03 FOR SPECIFICATION DETAIL

FWT-XXX EXTERNAL WALL SYSTEM CODE - REFER AR-43 SERIES FOR SCOPE, & FACADE ENGINEER'S DOCUMENTS FOR SPECIFICATION DETAIL

LXX.DXX DOOR TAG; REFER DOOR SCHEDULES

B#x WALL TAG; REFER INTERNAL WALL TYPES SCHEDULE AR-52A-XXX-01

RETAINED EXISTING BUILT ELEMENTS SHOWN AS SOLID BLACK

ARCHITECT
BUN
TEL +61 2 8297 7200

ARCHITECT
ShoP Architects
TEL +61 2 889 9005

TOWN PLANNER
Urbis
TEL +61 2 8233 9900

LANDSCAPE ARCHITECT
ASPECT Studios
TEL +61 2 9699 7182

STRUCTURAL & CIVIL ENGINEER
TTW
TEL +61 2 9439 7288

MCP ENGINEER & VT CONSULTANT
LCI
TEL +61 2 9157 0570

ELECTRICAL, FIRE SAFETY & HYDRAULIC
Slantec
TEL +61 2 8484 7000

FIRE ENGINEER
Holmes Australia
TEL +61 2 9264 4658

ACOUSTIC CONSULTANT
Slantec
TEL +61 2 8484 7000

BCA CONSULTANT
Phillip Chun Building Compliance
TEL +61 2 9412 2322

DDA CONSULTANT
Morris Goding Access Consulting
TEL +61 2 9692 9322

KEY PLAN

PROJECT MANAGER
Generate
TEL +61 433 706 275

CLIENT
ATLASSIAN

PROJECT
ATLASSIAN CENTRAL
No.8-10 LEE STREET, HAYMARKET

PROJECT NUMBER
1906024

TRUE NORTH PROJECT NORTH

GRAPHIC SCALE
0 2000 5000

SCALE
1:100@A1

STATUS
FOR CONSTRUCTION

DRAWING
CONCRETE SETOUT PLAN
LOWER GROUND PART 1

DOCUMENT NUMBER
AR-31B-G00-01

ISSUE
X

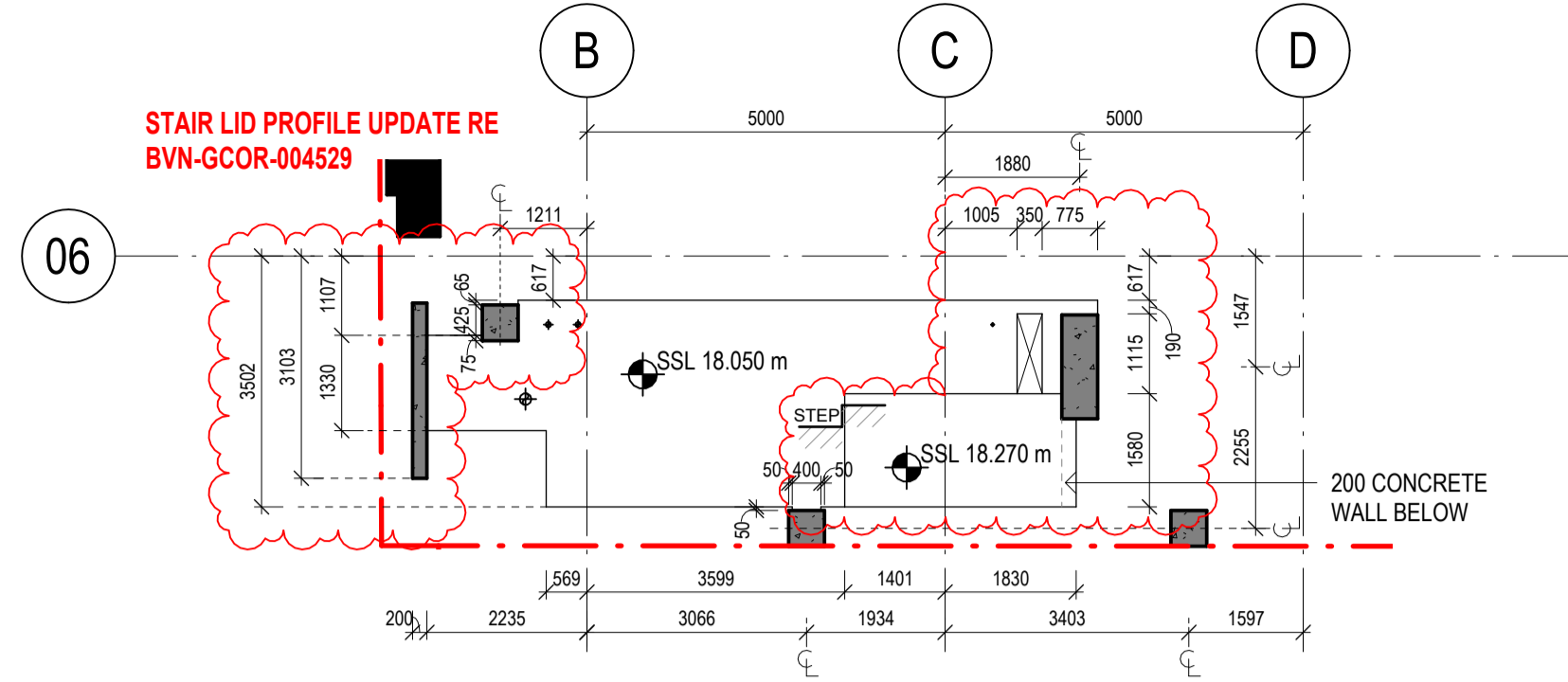
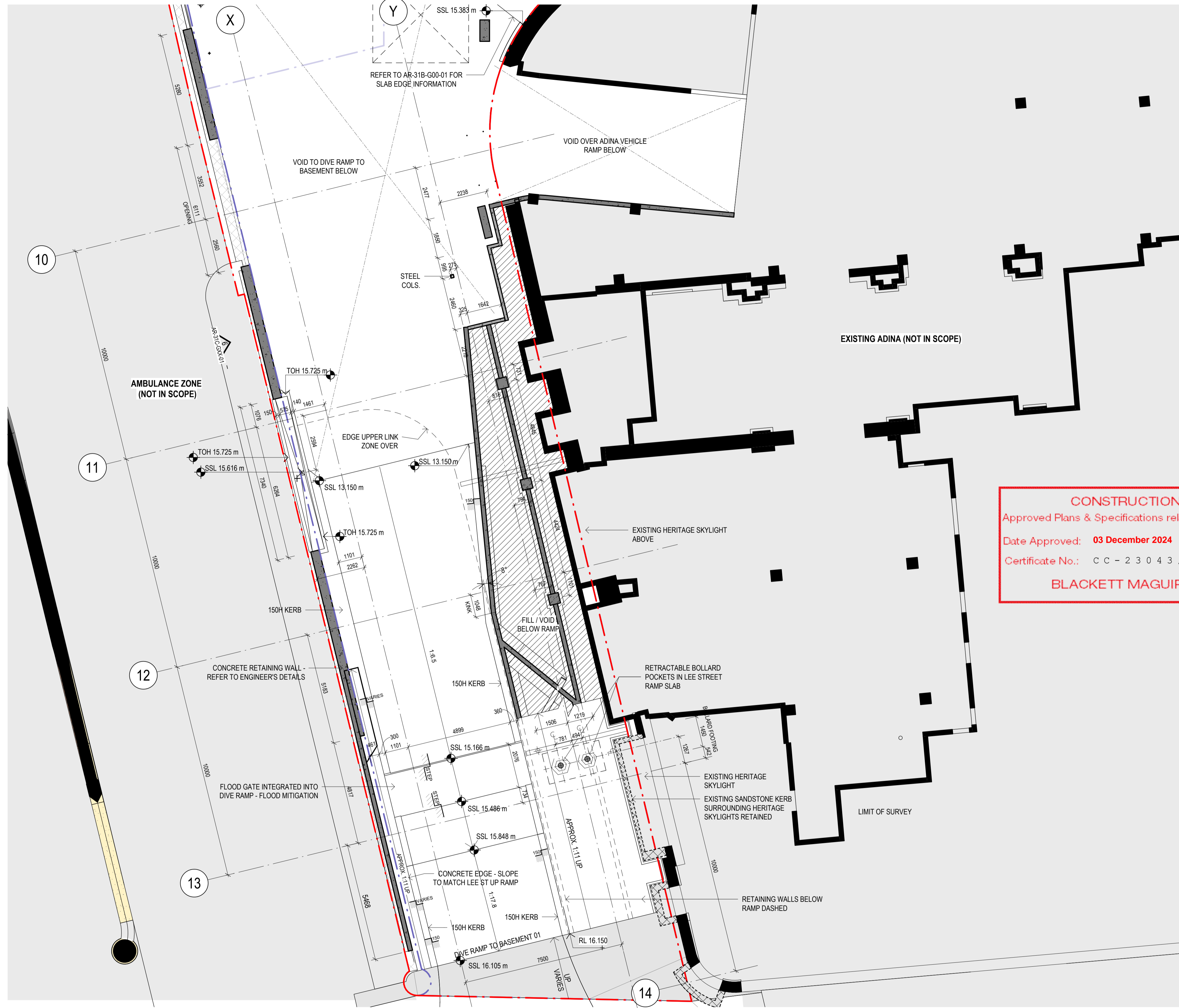

1 STAIR 1 & 3 LID CONCRETE PROFILE
1:100

CONSTRUCTION CERTIFICATE
 Approved Plans & Specifications relating to:
 Date Approved: **03 December 2024**
 Certificate No.: C C - 2 3 0 4 3 / B
BLACKETT MAGUIRE + GOLDSMITH

ABBREVIATIONS

SSL	STRUCTURAL SLAB LEVEL
TOB	TOP OF BEAM
TOCB	TOP OF CAPPING BEAM
TOH	TOP OF HOB / UPSTAND
TKM	TOP OF KERB
TOW	TOP OF WALL
EX. SSL	EXISTING STRUCTURAL SLAB LEVEL
SSL HP	STRUCTURAL SLAB LEVEL HIGH POINT
SSL LP	STRUCTURAL SLAB LEVEL LOW POINT
FW	FLOOR WASTE
RWO	RAINWATER OUTLET

SYMBOLS

	STEEL COLUMN
	STEP IN SLAB
	PIPE PENETRATION REFER HYDRAULIC & FIRE SAFETY SYSTEMS DESIGNERS' DOCUMENTATION FOR SETOUT & DETAIL
	FLOOR WASTE/ RAINWATER OUTLET
	INDICATIVE SLAB CAST-IN ZONE REFER TO SERVICES ENGINEER'S DOCUMENTATION FOR SETOUT & DETAIL

NOTES

- WALLS SHOWN WHERE STRUCTURAL ONLY
- ARROWS SHOWING FALLS POINT DOWN
- CONCRETE PROFILE DRAWINGS TO BE READ IN CONJUNCTION WITH STRUCTURAL ENGINEER'S AND SERVICES TRADES DRAWINGS
- REFER AR-400 & AR-408 SERIES DRAWINGS FOR BASEMENT AND PODIUM WALL SECTIONS
- REFER AR-150 & AR-150 SERIES DRAWINGS FOR FIRE PROTECTION TO STRUCTURAL STEEL
- TOWER ELECTRICAL EARTHING TO BE COORDINATED.

Built ODAYASHI
THE NEW WAY FORWARD

ARCHITECTS REGISTRATION BOARD / NOMINATED ARCHITECTS

BVN sh p

NSW: 7115 JULIAN ABRATH, 7555 MATTHEW BILKID, 7151 PHILIP BOSSINGTON, 7426 PETER FRINGS, 10447 ALISON BOUNDS, 10765 CATHERINE SKINNER
 QLD: 5527 NEIL LOGAN, 2700 BRIAN CROCKFORD, 1195 MARK GRIMMER, 5553 DAVID KELLY, 3866 KEVIN O'BRIEN
 Phone: +61 2 8287 7200, +61 2 8287 7288
 Fax: +61 2 8287 7288
 Website: www.bvn.com.au

INTELLECTUAL PROPERTY
 COPYRIGHT BVN ARCHITECTURE PTY LIMITED (UNLESS OTHERWISE DEFINED IN THE CONSULTANCY AGREEMENT). THIS DOCUMENT MAY ONLY BE USED FOR THE EXPRESS PURPOSE AND PROJECT FOR WHICH IT HAS BEEN CREATED AND DELIVERED. AS NOTIFIED IN WRITING BY BVN, AND THIS DOCUMENT MAY NOT BE OTHERWISE USED, COPIED, OR REPRODUCED WITHOUT THE WRITTEN PERMISSION OF BVN. BVN ACCEPTS NO LIABILITY FOR ANY LOSS OR DAMAGE, INCLUDING BUT NOT LIMITED TO, LOSS OF PROFITS, BUSINESS, OR REPUTATION, ARISING FROM THE USE OF THIS DOCUMENT.

NOTE
 CONTRACTOR TO CHECK AND VERIFY ALL DIMENSIONS ON SITE PRIOR TO COMMENCEMENT OF WORK OR PREPARATION OF SHOP DRAWINGS. DO NOT SCALE THIS DRAWING.

ORIGINAL DRAWING IN COLOUR

ISSUE	DATE	FOR
1	30.06.21	25%DD D&C TENDER ISSUE
2	11.02.22	HEAD CONTRACT SET (25% DD 2.0)
3	25.02.22	STAGE 3 50%DD
4	15.04.22	50% DESIGN PACKAGE 4 - D&C TRADE PACKAGE TENDER
5	27.06.22	75% DESIGN PACKAGE 3
6	26.08.22	75% DESIGN PACKAGE 3
A	23.11.22	AFC DESIGN PACKAGE 3
B	28.03.23	AFC CC2 / DP3
7	28.04.23	DP3 FOR INFORMATION
C	28.04.23	AFC DESIGN PACKAGE 3
D	11.08.23	FOR CONSTRUCTION
E	07.12.23	AFC UPDATE
F	15.12.23	AFC UPDATE
G	22.08.24	AFC UPDATE

GENERAL NOTES

EXISTING SERVICES SHOWN ARE BASED ON MAP DATA ONLY AND CANNOT BE RELIED UPON AS ACCURATE

XXX-XXX ELEMENT / SYSTEM TAG - REFER TECHNICAL REFERENCE SCHEDULE AR-01Y-XXX-03 FOR SPECIFICATION DETAIL

FWT-XXX EXTERNAL WALL SYSTEM CODE - REFER AR-43 SERIES FOR SCOPE, & FACADE ENGINEER'S DOCUMENTS FOR SPECIFICATION DETAIL

LXX.DXX DOOR TAG; REFER DOOR SCHEDULES

B#x WALL TAG; REFER INTERNAL WALL TYPES SCHEDULE AR-52A-XXX-01

RETAINED EXISTING BUILT ELEMENTS SHOWN AS SOLID BLACK

ARCHITECT
 BVN
 TEL +61 2 8297 7200

ARCHITECT
 SHoP Architects
 TEL +1 212 689 9005

TOWN PLANNER
 Urbis
 TEL +61 2 8233 9900

LANDSCAPE ARCHITECT
 ASPECT Studios
 TEL +61 2 9699 7182

STRUCTURAL & CIVIL ENGINEER
 TTW
 TEL +612 9439 7288

MEP ENGINEER & VT CONSULTANT
 LCI
 TEL +61 2 9157 0570

ELECTRICAL, FIRE SAFETY & HYDRAULIC
 Slantec
 TEL +61 2 8484 7000

FIRE ENGINEER
 Holmes Australia
 TEL +61 2 9264 4658

ACOUSTIC CONSULTANT
 Slantec
 TEL +61 2 8484 7000

BCA CONSULTANT
 Phillip Chun Building Compliance
 TEL +61 2 9412 2322

DDA CONSULTANT
 Morris Goding Access Consulting
 TEL +61 2 9692 9322

KEY PLAN

PROJECT MANAGER
 Generate
 TEL +61 433 706 275

CLIENT
 ATLIASSIAN

PROJECT
 ATLIASSIAN CENTRAL
 No.8-10 LEE STREET, HAYMARKET
 PROJECT NUMBER
 1906024

TRUE NORTH PROJECT NORTH

GRAPHIC SCALE
 0 2000 5000

SCALE
 1:100@A1

STATUS
 FOR CONSTRUCTION

CONCRETE SETOUT PLAN LOWER GROUND PART 2

DOCUMENT NUMBER
 AR-31B-G00-02

ISSUE
 G

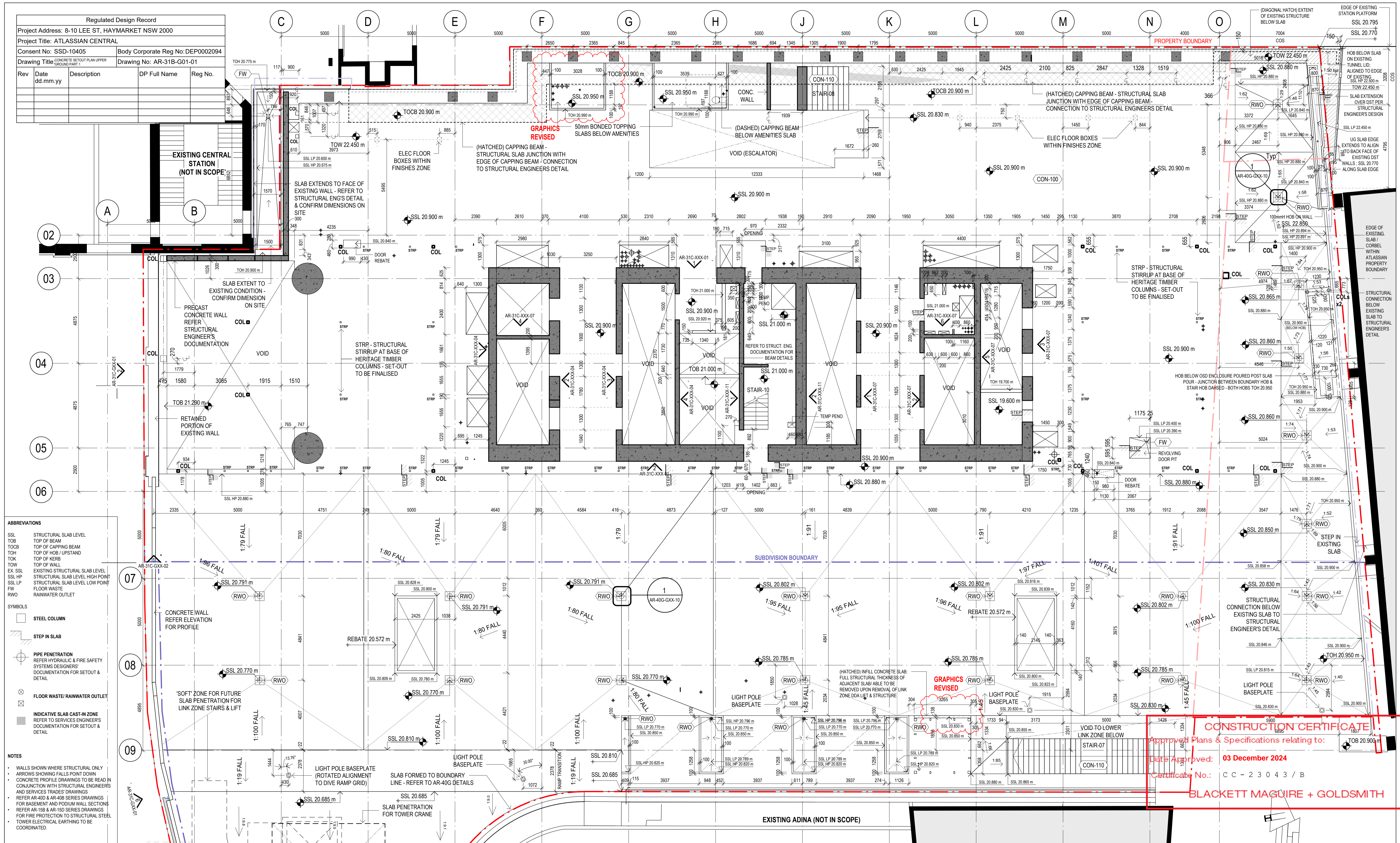

Regulated Design Record				
Project Address: 8-10 LEE ST, HAYMARKET NSW 2000				
Project Title: ATLISSIAN CENTRAL				
Consent No: SSD-10405		Body Corporate Reg No: DEP002094		
Drawing Title: CONCRETE SETOUT PLAN UPPER GROUND PART 1		Drawing No: AR-31B-G01-01		
Rev	Date	Description	DP Full Name	Reg No.

ABBREVIATIONS

SSL	STRUCTURAL SLAB LEVEL
TOB	TOP OF BEAM
TOCB	TOP OF CAPPING BEAM
TOH	TOP OF HOB / UPSTAND
TOK	TOP OF KERB
TOW	TOP OF WALL
EX SSL	EXISTING STRUCTURAL SLAB LEVEL
SSL HP	STRUCTURAL SLAB LEVEL HIGH POINT
SSL LP	STRUCTURAL SLAB LEVEL LOW POINT
FW	FLOOR WASTE
RWO	RAINWATER OUTLET

SYMBOLS

	STEEL COLUMN
	STEP IN SLAB
	PIPE PENETRATION REFER HYDRAULIC & FIRE SAFETY SYSTEMS DESIGNERS' DOCUMENTATION FOR SETOUT & DETAIL
	FLOOR WASTE / RAINWATER OUTLET
	INDICATIVE SLAB CAST-IN ZONE REFER TO SERVICES ENGINEERS' DOCUMENTATION FOR SETOUT & DETAIL

NOTES

- WALLS SHOWN WHERE STRUCTURAL ONLY
- ARROWS SHOWING FALLS POINT DOWN
- CONCRETE PROFILE DRAWINGS TO BE READ IN CONJUNCTION WITH STRUCTURAL ENGINEERS AND SERVICES TRADES DRAWINGS
- REFER AR-400 & AR-100 SERIES DRAWINGS FOR BASEMENT AND POOL WALL SECTIONS
- REFER AR-198 & AR-150 SERIES DRAWINGS FOR FIRE PROTECTION TO STRUCTURAL STEEL
- TOWER ELECTRICAL EARTHING TO BE COORDINATED.

INTELLECTUAL PROPERTY
 COPYRIGHT BY AN ARCHITECTURE PTY LIMITED (UNLESS OTHERWISE DEFINED IN THE CONSULTANCY AGREEMENT); THIS DOCUMENT MAY ONLY BE USED FOR THE EXPRESS PURPOSE AND PROJECT FOR WHICH IT HAS BEEN CREATED AND DELIVERED. AS NOTIFIED IN WRITING BY BVA, AND THIS DOCUMENT MAY NOT BE REPRODUCED, COPIED, OR OTHERWISE USED FOR ANY PURPOSES WITHOUT THE WRITTEN PERMISSION OF AN ARCHITECTURE PTY LIMITED. ANY UNAUTHORIZED USE OF THIS DOCUMENT IS AT THE USER'S SOLE RISK AND WITHOUT LIMITING BVA'S RIGHTS THE USER RELEASES AND INDEMNIFIES BVA FROM AND AGAINST ANY COSTS OR LOSS OR ARISING.

NOTE
 CONTRACTOR TO CHECK AND VERIFY ALL DIMENSIONS ON SITE PRIOR TO COMMENCEMENT OF WORK OR PREPARATION OF SHOP DRAWINGS. DO NOT SCALE THIS DRAWING.

REGULATED DESIGN

The Building Element for which this design has been prepared and the subject of this design Declaration is:

<input type="checkbox"/> Fire Safety Systems *	<input type="checkbox"/> Building Enclosure *
<input type="checkbox"/> Water Proofing	<input type="checkbox"/> Building Services *
<input type="checkbox"/> Building Structure *	<input type="checkbox"/> Vertical Transport *

* Note: This declaration is for coordination and integration only

ISSUE	DATE	FOR
C	28.04.23	AFC DESIGN PACKAGE 3
D	21.12.23	AFC UPDATE
E	12.01.24	AFC UPDATE
F	19.01.24	AFC UPDATE
G	02.02.24	AFC UPDATE
H	16.02.24	AFC UPDATE
J	23.02.24	AFC UPDATE
K	01.03.24	AFC UPDATE
L	08.03.24	AFC UPDATE
M	15.03.24	AFC UPDATE
N	04.04.24	AFC UPDATE
P	19.04.24	AFC UPDATE
Q	09.05.24	AFC UPDATE
R	31.05.24	AFC UPDATE
S	19.06.24	AFC UPDATE
T	25.10.24	FOR CONSTRUCTION
U	19.11.24	FOR CONSTRUCTION

GENERAL NOTES

EXISTING SERVICES SHOWN ARE BASED ON MAP DATA ONLY AND CANNOT BE RELIED UPON AS ACCURATE

XXX-XXX ELEMENT / SYSTEM TAG - REFER TECHNICAL REFERENCE SCHEDULE AR-01Y-XXX-03 FOR SPECIFICATION DETAIL

FWT-XXX EXTERNAL WALL SYSTEM CODE - REFER AR-43 SERIES FOR SCOPE, & FACADE ENGINEER'S DOCUMENTS FOR SPECIFICATION DETAIL

LXX.DXX DOOR TAG; REFER DOOR SCHEDULES

B#x WALL TAG; REFER INTERNAL WALL TYPES SCHEDULE AR-52A-XXX-01

RETAINED EXISTING BUILT ELEMENTS SHOWN AS SOLID BLACK

ARCHITECT
 BVN
 TEL +61 2 8297 7200

ARCHITECT
 SHoP Architects
 TEL +61 2 9157 0070

TOWN PLANNER
 Urbis
 TEL +61 2 8233 9900

LANDSCAPE ARCHITECT
 ASPECT Studios
 TEL +61 2 9699 7182

STRUCTURAL & CIVIL ENGINEER
 TWW
 TEL +61 2 9439 7288

MEP ENGINEER & VT CONSULTANT
 LCI
 TEL +61 2 9157 0570

ELECTRICAL, FIRE SAFETY & HYDRAULIC
 Stantec
 TEL +61 2 8484 7000

FIRE ENGINEER
 Holmes Australia
 TEL +61 2 9264 4658

ACOUSTIC CONSULTANT
 Stantec
 TEL +61 2 8484 7000

BCA CONSULTANT
 Phillip Chun Building Compliance
 TEL +61 2 9412 2322

DDA CONSULTANT
 Morris Goding Access Consulting
 TEL +61 2 9692 9322

KEY PLAN

PROJECT MANAGER
 Generate
 TEL +61 433 706 275

CLIENT
 ATLISSIAN

PROJECT
 ATLISSIAN CENTRAL
 No.8-10 LEE STREET, HAYMARKET
 PROJECT NUMBER
 1906024

TRUE NORTH

GRAPHIC SCALE
 0 2000 5000

SCALE
 1:100@A1

STATUS
 FOR CONSTRUCTION

DRAWING

CONCRETE SETOUT PLAN
 UPPER GROUND PART 1

DOCUMENT NUMBER
 AR-31B-G01-01

ISSUE
 U

CONSTRUCTION CERTIFICATE
 Approval Plans & Specifications relating to:
 Date Approved: 03 December 2024
 Certificate No.: CC-23043/B
 BLACKETT MAGUIRE + GOLDSMITH

Built BY ODAYASHI
 THE NEW WAY FORWARD

BVN sh p

ARCHITECTS REGISTRATION BOARD / NOMINATED ARCHITECTS

NSW: 711 JULIAN ASHARTH
 QLD: 507 NEIL LOGAN
 VIC: 2700 BRYAN O'CONNOR
 WA: 7151 PHILIP ROSSINGTON
 TAS: 243 PETER TRIMBLE
 SA: 1047 ALISON BOUNDS
 NT: 1076 CATHERINE SKINNER

Phone: +61 2 8297 7200
 Fax: +61 2 8297 7289
 Website: www.bvn.com.au

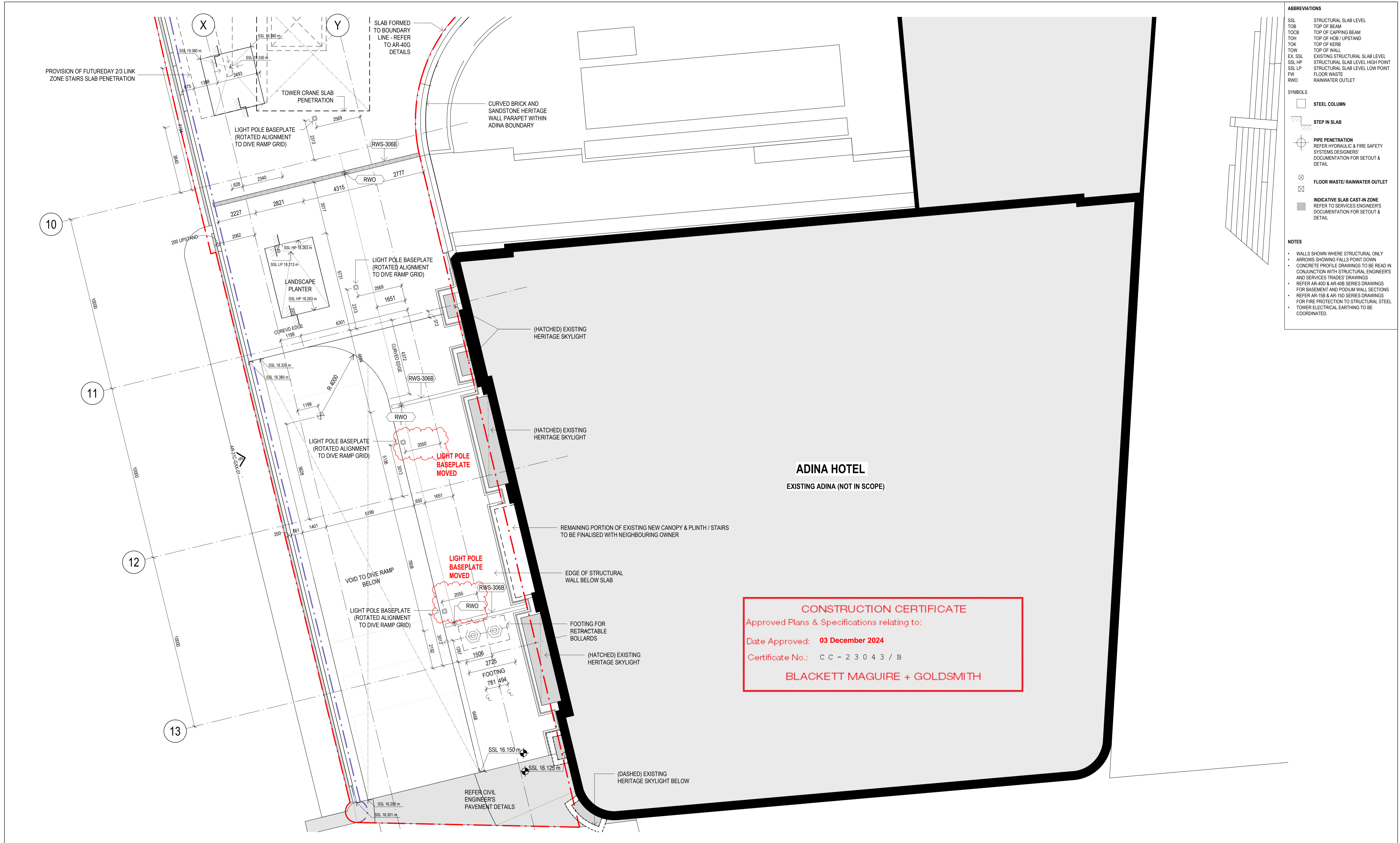

- ABBREVIATIONS**
- SSL STRUCTURAL SLAB LEVEL
 - TOB TOP OF BEAM
 - TOCB TOP OF CAPPING BEAM
 - TOH TOP OF HOBS / UPSTAND
 - TOK TOP OF KERB
 - TOW TOP OF WALL
 - EX SSL EXISTING STRUCTURAL SLAB LEVEL
 - SSL HP STRUCTURAL SLAB LEVEL HIGH POINT
 - SSL LP STRUCTURAL SLAB LEVEL LOW POINT
 - FW FLOOR WASTE
 - RWO RAINWATER OUTLET
- SYMBOLS**
- STEEL COLUMN
 - ▬ STEP IN SLAB
 - ⊕ PIPE PENETRATION REFER HYDRAULIC & FIRE SAFETY SYSTEMS DESIGNERS' DOCUMENTATION FOR SETOUT & DETAIL
 - ⊗ FLOOR WASTE/RAINWATER OUTLET
 - ▨ INDICATIVE SLAB CAST-IN ZONE REFER TO SERVICES ENGINEERS' DOCUMENTATION FOR SETOUT & DETAIL
- NOTES**
- WALLS SHOWN WHERE STRUCTURAL ONLY
 - ARROWS SHOWING FALLS POINT DOWN
 - CONCRETE PROFILE DRAWINGS TO BE READ IN CONJUNCTION WITH STRUCTURAL ENGINEERS AND SERVICES TRADES DRAWINGS
 - REFER AR-400 & AR-40B SERIES DRAWINGS FOR BASEMENT AND PODIUM WALL SECTIONS
 - REFER AR-15B & AR-15D SERIES DRAWINGS FOR FIRE PROTECTION TO STRUCTURAL STEEL
 - TOWER ELECTRICAL EARTHING TO BE COORDINATED.

Built ODAYASHI
THE NEW WAY FORWARD

ARCHITECTS REGISTRATION BOARD / NOMINATED ARCHITECTS

BVN
sh p

NSW: 7115 JULIAN ASHTON, 5527 NEIL LOGAN, 7555 MATTHEW BLAIR, 2710 BRIAN CROCKAW, 7151 PHILIP ROSSINGTON, 1185 MARK GRIMMER, 7428 PETER TRIBOS, 5515 DAVID KELLY, 10447 ALISON BOUNDS, 3866 KEVIN O'BRIEN, 10765 CATHERINE SKINNER

QLD: 5527 NEIL LOGAN, 2710 BRIAN CROCKAW, 1185 MARK GRIMMER, 5515 DAVID KELLY, 3866 KEVIN O'BRIEN

Phone: +61 2 8297 7200
Fax: +61 2 8297 7299
Website: www.bvn.com.au

INTELLECTUAL PROPERTY
COPYRIGHT BUN ARCHITECTURE PTY LIMITED (UNLESS OTHERWISE DEFINED IN THE CONSULTANCY AGREEMENT). THIS DOCUMENT MAY ONLY BE USED FOR THE EXPRESS PURPOSE AND PROJECT FOR WHICH IT HAS BEEN CREATED AND DELIVERED. AS NOTIFIED IN WRITING BY BUN, AND THIS DOCUMENT MAY NOT BE OTHERWISE USED, OR COPIED, ANY UNAUTHORIZED USE OF THIS DOCUMENT IS AT THE USER'S SOLE RISK AND WITHOUT LIMITING BUN'S RIGHTS THE USER RELEASES AND INDEMNIFIES BUN FROM AND AGAINST ANY COSTS OR LOSS SO ARISING.

NOTE
CONTRACTOR TO CHECK AND VERIFY ALL DIMENSIONS ON SITE PRIOR TO COMMENCEMENT OF WORK OR PREPARATION OF SHOP DRAWINGS. DO NOT SCALE THIS DRAWING.

ORIGINAL DRAWING IN COLOUR

ISSUE	DATE	FOR
1	30.06.21	25%DD D&C TENDER ISSUE
2	11.02.22	HEAD CONTRACT SET (25% DD 2.0)
3	25.02.22	STAGE 3 50%DD
4	15.04.22	50% DESIGN PACKAGE 4 - D&C TRADE PACKAGE TENDER
5	27.06.22	75% DESIGN PACKAGE 3
6	26.08.22	75% DESIGN PACKAGE 3
A	23.11.22	AFC DESIGN PACKAGE 3
B	28.03.23	AFC CC2 / DP3
C	28.04.23	AFC DESIGN PACKAGE 3
D	21.12.23	AFC UPDATE
E	19.06.24	AFC UPDATE
F	19.07.24	AFC UPDATE

- GENERAL NOTES**
- EXISTING SERVICES SHOWN ARE BASED ON MAP DATA ONLY AND CANNOT BE RELIED UPON AS ACCURATE
- XXX-XXX ELEMENT / SYSTEM TAG - REFER TECHNICAL REFERENCE SCHEDULE AR-01Y-XXX-03 FOR SPECIFICATION DETAIL
 - FWT-XXX EXTERNAL WALL SYSTEM CODE - REFER AR-43 SERIES FOR SCOPE, & FACADE ENGINEER'S DOCUMENTS FOR SPECIFICATION DETAIL
 - LXX.DXX DOOR TAG; REFER DOOR SCHEDULES
 - B#x WALL TAG; REFER INTERNAL WALL TYPES SCHEDULE AR-52A-XXX-01
 - RETAINED EXISTING BUILT ELEMENTS SHOWN AS SOLID BLACK

ARCHITECT
BVN
TEL +61 2 8297 7200

ARCHITECT
ShoP Architects
TEL +1 212 689 9005

TOWN PLANNER
Urbis
TEL +61 2 8233 9900

LANDSCAPE ARCHITECT
ASPECT Studios
TEL +61 2 9699 7182

STRUCTURAL & CIVIL ENGINEER
TTW
TEL +61 2 9439 7288

MEP ENGINEER & VT CONSULTANT
LCI
TEL +61 2 9157 0570

ELECTRICAL, FIRE SAFETY & HYDRAULIC
Slantec
TEL +61 2 8484 7000

FIRE ENGINEER
Holmes Australia
TEL +61 2 9264 4658

ACOUSTIC CONSULTANT
Slantec
TEL +61 2 8484 7000

BCA CONSULTANT
Phillip Chun Building Compliance
TEL +61 2 9412 2322

DDA CONSULTANT
Morris Goding Access Consulting
TEL +61 2 9692 9322

KEY PLAN

PROJECT MANAGER
Generate
TEL +61 433 706 275

CLIENT
ATLASSIAN

PROJECT
ATLASSIAN CENTRAL
No.8-10 LEE STREET, HAYMARKET

PROJECT NUMBER
1906024

TRUE NORTH PROJECT NORTH

GRAPHIC SCALE
0 2000 5000

SCALE
1:100@A1

STATUS
FOR CONSTRUCTION

CONCRETE SETOUT PLAN
UPPER GROUND PART 2

DOCUMENT NUMBER
AR-31B-G01-02

ISSUE
F

Regulated Design Record				
Project Address: 8-10 LEE ST, HAYMARKET NSW 2000				
Project Title: ATLISSIAN CENTRAL				
Consent No: SSD-10405		Body Corporate Reg No: DEP0002094		
Drawing Title: CONCRETE SETOUT PLAN MEZZANINE		Drawing No: AR-31B-G02-01		
Rev	Date	Description	DP Full Name	Reg No.

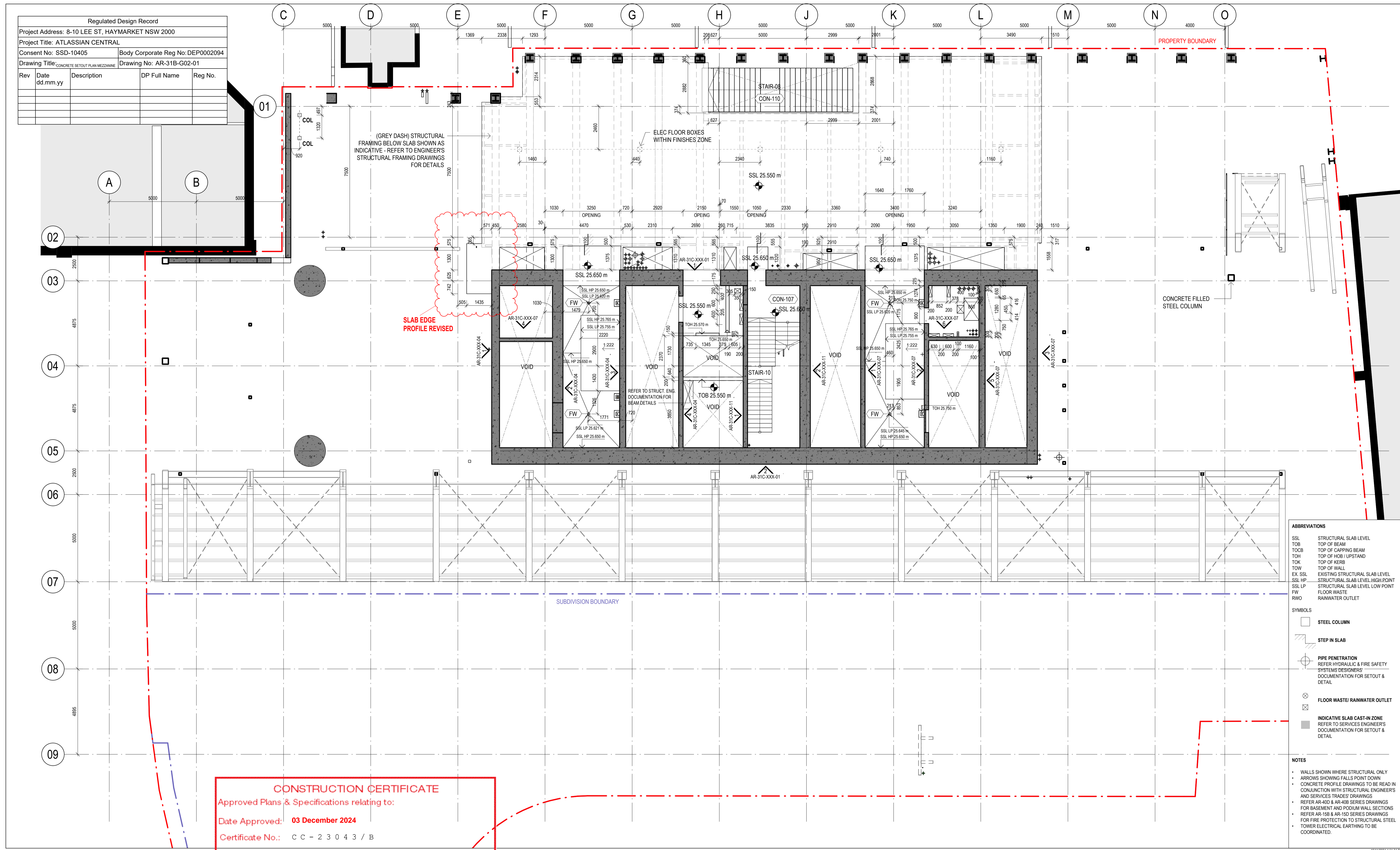

CONSTRUCTION CERTIFICATE
 Approved Plans & Specifications relating to:
 Date Approved: **03 December 2024**
 Certificate No.: **C C - 2 3 0 4 3 / B**

BLACKETT MAGUIRE + GOLDSMITH

ABBREVIATIONS

SSL	STRUCTURAL SLAB LEVEL
TOB	TOP OF BEAM
TOCB	TOP OF CAPPING BEAM
TOH	TOP OF HOB / UPSTAND
TOK	TOP OF KERB
TOW	TOP OF WALL
EX SSL	EXISTING STRUCTURAL SLAB LEVEL
SSL HP	STRUCTURAL SLAB LEVEL HIGH POINT
SSL LP	STRUCTURAL SLAB LEVEL LOW POINT
FW	FLOOR WASTE
RWO	RAINWATER OUTLET

SYMBOLS

	STEEL COLUMN
	STEP IN SLAB
	PIPE PENETRATION REFER HYDRAULIC & FIRE SAFETY SYSTEMS DESIGNERS' DOCUMENTATION FOR SETOUT & DETAIL
	FLOOR WASTE/RAINWATER OUTLET
	INDICATIVE SLAB CAST-IN ZONE REFER TO SERVICES ENGINEERS' DOCUMENTATION FOR SETOUT & DETAIL

- NOTES**
- WALLS SHOWN WHERE STRUCTURAL ONLY
 - ARROWS SHOWING FALLS POINT DOWN
 - CONCRETE PROFILE DRAWINGS TO BE READ IN CONJUNCTION WITH STRUCTURAL ENGINEER'S AND SERVICES TRADES DRAWINGS
 - REFER AR-400 & AR-408 SERIES DRAWINGS FOR BASEMENT AND POOLUM WALL SECTIONS
 - REFER AR-15B & AR-15D SERIES DRAWINGS FOR FIRE PROTECTION TO STRUCTURAL STEEL
 - TOWER ELECTRICAL EARTHING TO BE COORDINATED.

Built ODAYASHI
THE NEW WAY FORWARD

ARCHITECTS REGISTRATION BOARD / NOMINATED ARCHITECTS

NSW: 7113 JULIAN ASHROTH, 507 NEIL LOGAN, 705 MATTHEW BILKUP, 751 PHILIP BOSSINGTON, 748 PETER TRING, 1047 ALISON BOUNDS, 10705 CATHERINE SKINNER

QLD: 507 NEIL LOGAN, 2708 BRIAN GONCHAR, 158 MARK GRIMMER, 353 DAVID KELLY, 386 KEVIN O'BRIEN

Phone: +61 2 8297 7200
 Fax: +61 2 8297 7299
 Website: www.bvn.com.au

INTELLECTUAL PROPERTY

Copyright BVN Architecture Pty Limited (unless otherwise defined in the CONSULTANCY AGREEMENT), this document may only be used for the EXPRESS PURPOSE AND PROJECT FOR WHICH IT HAS BEEN CREATED AND DELIVERED. AS NOTIFIED IN WRITING BY BVN, AND THIS DOCUMENT MAY NOT BE OTHERWISE USED, OR COPIED, ANY UNAUTHORIZED USE OF THIS DOCUMENT IS AT THE USER'S SOLE RISK AND WITHOUT LIMITING BVN'S RIGHTS THE USER RELEASES AND INDEMNIFIES BVN FROM AND AGAINST ANY COSTS OR LOSS SO ARISING.

NOTE

CONTRACTOR TO CHECK AND VERIFY ALL DIMENSIONS ON SITE PRIOR TO COMMENCEMENT OF WORK OR PREPARATION OF SHOP DRAWINGS. DO NOT SCALE THIS DRAWING.

REGULATED DESIGN

The Building Element for which this design has been prepared and the subject of this design Declaration is:

<input type="checkbox"/> Fire Safety Systems *	<input type="checkbox"/> Building Enclosure *
<input type="checkbox"/> Water Proofing	<input type="checkbox"/> Building Services *
<input type="checkbox"/> Building Structure *	<input type="checkbox"/> Vertical Transport *

* Note: This declaration is for coordination and integration only

ISSUE DATE FOR

ISSUE	DATE	FOR
1	30.06.21	25%DD D&C TENDER ISSUE
2	11.02.22	HEAD CONTRACT SET (25% DD 2.0)
3	25.02.22	STAGE 3 50%DD
4	15.04.22	50% DESIGN PACKAGE 4 - D&C TRADE PACKAGE TENDER
5	27.06.22	75% DESIGN PACKAGE 3
6	26.08.22	75% DESIGN PACKAGE 3
A	23.11.22	AFC DESIGN PACKAGE 3
B	28.03.23	AFC CC2 / DP3
C	28.04.23	AFC DESIGN PACKAGE 3
D	11.08.23	FOR CONSTRUCTION
E	09.02.24	AFC UPDATE
F	23.02.24	AFC UPDATE
G	08.03.24	AFC UPDATE
H	19.11.24	FOR CONSTRUCTION

- GENERAL NOTES**
- EXISTING SERVICES SHOWN ARE BASED ON MAP DATA ONLY AND CANNOT BE RELIED UPON AS ACCURATE
- XXX-XXX ELEMENT / SYSTEM TAG - REFER TECHNICAL REFERENCE SCHEDULE AR-01Y-XXX-03 FOR SPECIFICATION DETAIL
 - FWT-XXX EXTERNAL WALL SYSTEM CODE - REFER AR-43 SERIES FOR SCOPE, & FACADE ENGINEER'S DOCUMENTS FOR SPECIFICATION DETAIL
 - LXX.DXX DOOR TAG; REFER DOOR SCHEDULES
 - B#x WALL TAG; REFER INTERNAL WALL TYPES SCHEDULE AR-52A-XXX-01
 - RETAINED EXISTING BUILT ELEMENTS SHOWN AS SOLID BLACK

ARCHITECT
 BVN
 TEL +61 2 8297 7200

ARCHITECT
 SHoP Architects
 TEL +1 212 689 9005

TOWN PLANNER
 Urbis
 TEL +61 2 8233 9900

LANDSCAPE ARCHITECT
 ASPECT Studios
 TEL +61 2 9699 7182

STRUCTURAL & CIVIL ENGINEER
 TTW
 TEL +61 2 9439 7288

MEP ENGINEER & VT CONSULTANT
 LCI
 TEL +61 2 9157 0570

ELECTRICAL, FIRE SAFETY & HYDRAULIC
 Slantec
 TEL +61 2 8484 7000

FIRE ENGINEER
 Holmes Australia
 TEL +61 2 9264 4658

ACOUSTIC CONSULTANT
 Slantec
 TEL +61 2 8484 7000

BCA CONSULTANT
 Phillip Chun Building Compliance
 TEL +61 2 9412 2322

DDA CONSULTANT
 Morris Goding Access Consulting
 TEL +61 2 9692 9322

KEY PLAN

PROJECT MANAGER
 Generate
 TEL +61 433 706 275

CLIENT
 ATLISSIAN

PROJECT
 ATLISSIAN CENTRAL
 No.8-10 LEE STREET, HAYMARKET
 PROJECT NUMBER
 1906024

TRUE NORTH PROJECT NORTH

GRAPHIC SCALE
 0 2000 5000

SCALE
 1:100@A1

STATUS
 FOR CONSTRUCTION

CONCRETE SETOUT PLAN
MEZZANINE

DOCUMENT NUMBER
 AR-31B-G02-01

ISSUE
 H

Regulated Design Record				
Project Address: 8-10 LEE ST, HAYMARKET NSW 2000				
Project Title: ATLISSIAN CENTRAL				
Consent No: SSD-10405		Body Corporate Reg No: DEP0002094		
Drawing Title: CONCRETE SETOUT PLAN OSD LEVEL		Drawing No: AR-31B-G03-01		
Rev	Date	Description	DP Full Name	Reg No.

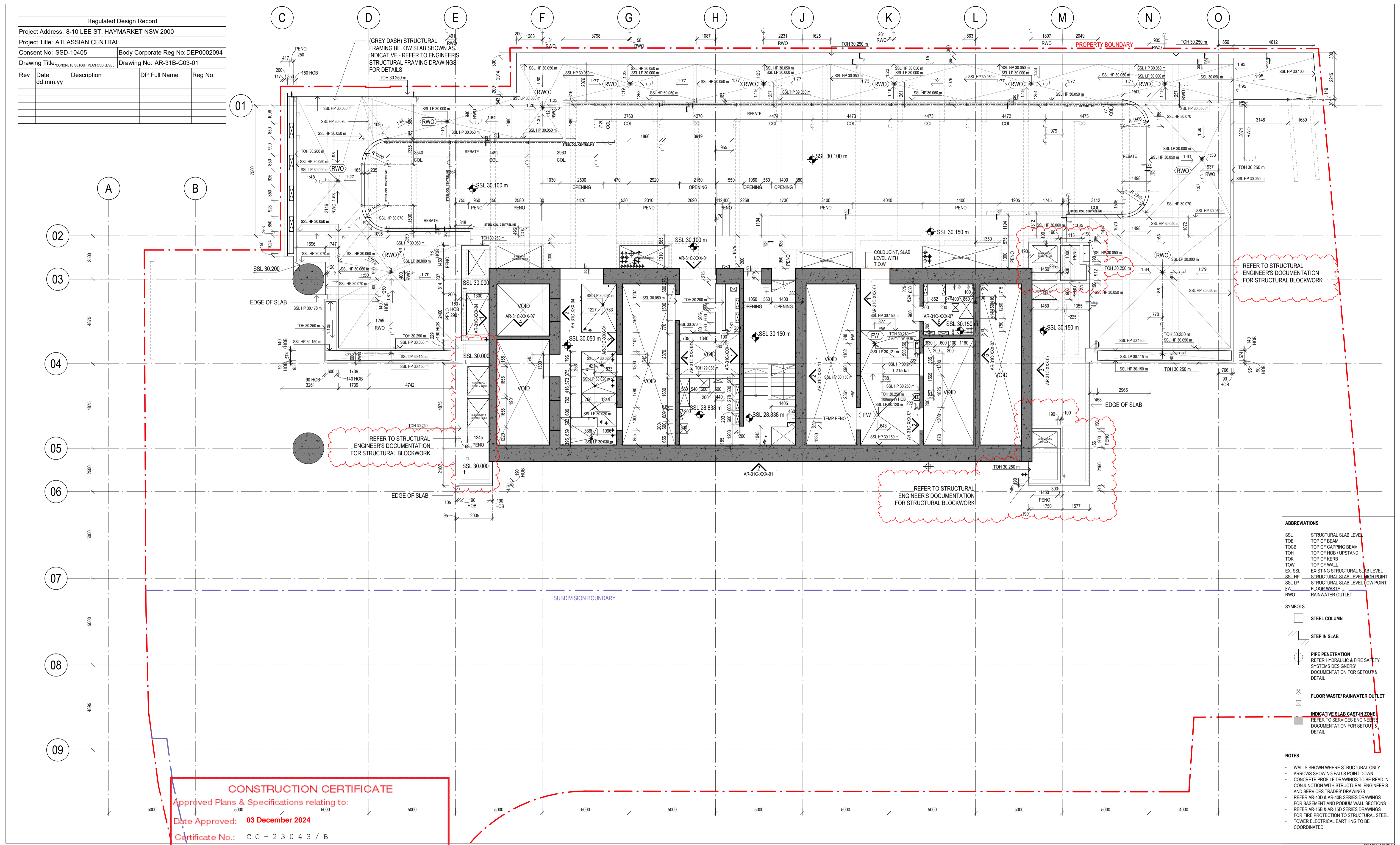

CONSTRUCTION CERTIFICATE
 Approved Plans & Specifications relating to:
 Date Approved: **03 December 2024**
 Certificate No.: **CC-23043/B**

ISSUE	DATE	FOR
1	03.04.22	PACKAGE 0-00/00
2	15.04.22	50% DESIGN PACKAGE 4 - D&C TRADE PACKAGE TENDER
3	27.06.22	75% DESIGN PACKAGE 3
4	28.08.22	75% DESIGN PACKAGE 3
5	30.09.22	75% DESIGN PACKAGE 3
6	23.11.22	AFC DESIGN PACKAGE 3
7	28.03.23	AFC CC2 / DP3
8	28.04.23	AFC DESIGN PACKAGE 3
9	11.08.23	FOR CONSTRUCTION
10	09.02.24	AFC UPDATE
11	16.02.24	AFC UPDATE
12	23.02.24	AFC UPDATE
13	01.03.24	AFC UPDATE
14	28.03.24	AFC UPDATE
15	17.05.24	AFC UPDATE
16	24.05.24	AFC UPDATE
17	19.11.24	FOR CONSTRUCTION

REGULATED DESIGN

The Building Element for which this design has been prepared and the subject of this design Declaration is:

<input type="checkbox"/> Fire Safety Systems *	<input type="checkbox"/> Building Enclosure *
<input type="checkbox"/> Water Proofing	<input type="checkbox"/> Building Services *
<input type="checkbox"/> Building Structure *	<input type="checkbox"/> Vertical Transport *

* Note: This declaration is for coordination and integration only

GENERAL NOTES

EXISTING SERVICES SHOWN ARE BASED ON MAP DATA ONLY AND CANNOT BE RELIED UPON AS ACCURATE

XXX-XXX ELEMENT / SYSTEM TAG - REFER TECHNICAL REFERENCE SCHEDULE AR-01Y-XXX-03 FOR SPECIFICATION DETAIL

FWT-XXX EXTERNAL WALL SYSTEM CODE - REFER AR-43 SERIES FOR SCOPE, & FACADE ENGINEER'S DOCUMENTS FOR SPECIFICATION DETAIL

LXX.DXX DOOR TAG, REFER DOOR SCHEDULES

B#x WALL TAG, REFER INTERNAL WALL TYPES SCHEDULE AR-52A-XXX-01

■ RETAINED EXISTING BUILT ELEMENTS SHOWN AS SOLID BLACK

ARCHITECT
 BVN
 TEL +61 2 8297 7200

ARCHITECT
 SHoP Architects
 TEL +1 212 689 9005

TOWN PLANNER
 Urbis
 TEL +61 2 8233 9900

LANDSCAPE ARCHITECT
 ASPECT Studios
 TEL +61 2 9699 7182

STRUCTURAL & CIVIL ENGINEER
 TTW
 TEL +612 9439 7288

MCP ENGINEER & VT CONSULTANT
 LCI
 TEL +61 2 9157 0570

ELECTRICAL, FIRE SAFETY & HYDRAULIC
 Slantec
 TEL +61 2 8484 7000

FIRE ENGINEER
 Holmes Australia
 TEL +61 2 9264 4658

ACOUSTIC CONSULTANT
 BVN
 TEL +61 2 8484 7000

BCA CONSULTANT
 Phillip Chun Building Compliance
 TEL +61 2 9412 2322

DDA CONSULTANT
 Morris Goding Access Consulting
 TEL +61 2 9692 9322

CLIENT
 ATLISSIAN

PROJECT
 ATLISSIAN CENTRAL
 No.8-10 LEE STREET, HAYMARKET

PROJECT NUMBER
 1906024

TRUE NORTH PROJECT NORTH

GRAPHIC SCALE
 0 2000 5000

SCALE
 1:100@A1

STATUS
 FOR CONSTRUCTION

CONCRETE SETOUT PLAN OSD LEVEL

DOCUMENT NUMBER
 AR-31B-G03-01

ISSUE
 M

ABBREVIATIONS

SSL	STRUCTURAL SLAB LEVEL
TOB	TOP OF BEAM
TOCB	TOP OF CAPPING BEAM
TOH	TOP OF HOB / UPSTAND
TOK	TOP OF KERB
TOW	TOP OF WALL
EX SSL	EXISTING STRUCTURAL SLAB LEVEL
SSL HP	STRUCTURAL SLAB LEVEL HIGH POINT
SSL LP	STRUCTURAL SLAB LEVEL LOW POINT
FW	FLOOR WASTE
RWO	RAINWATER OUTLET

SYMBOLS

	STEEL COLUMN
	STEP IN SLAB
	PIPE PENETRATION REFER HYDRAULIC & FIRE SAFETY SYSTEMS DESIGNERS' DOCUMENTATION FOR SETOUT & DETAIL
	FLOOR WASTE / RAINWATER OUTLET
	INDICATIVE SLAB CAST-IN ZONE REFER TO SERVICES ENGINEER'S DOCUMENTATION FOR SETOUT & DETAIL

NOTES

- WALLS SHOWN WHERE STRUCTURAL ONLY
- ARROWS SHOWING FALLS POINT DOWN
- CONCRETE PROFILE DRAWINGS TO BE READ IN CONJUNCTION WITH STRUCTURAL ENGINEER'S AND SERVICES TRADES DRAWINGS
- REFER AR-400 & AR-408 SERIES DRAWINGS FOR BASEMENT AND PODIUM WALL SECTIONS
- REFER AR-15B & AR-15D SERIES DRAWINGS FOR FIRE PROTECTION TO STRUCTURAL STEEL
- TOWER ELECTRICAL EARTHING TO BE COORDINATED.

Built ODAYASHI
 THE NEW WAY FORWARD

ARCHITECTS REGISTRATION BOARD / NOMINATED ARCHITECTS

NSW
 7115 JULIAN ABRHAM
 7525 MATTHEW BILKUP
 7151 PHILIP BOSSINGTON
 7426 PETER TRIMBLE
 10441 ALISON BOUNDS
 10762 CATHERINE SKINNER

QLD
 5027 NEIL LOGAN
 2708 BRIAN COOKMAN
 1188 MARK GRIMMER
 3525 DAVID KELLY
 3866 KEVIN O'BRIEN

Phone: +61 2 8297 7200
 Fax: +61 2 8297 7289
 Website: www.bvn.com.au

BVN sh p

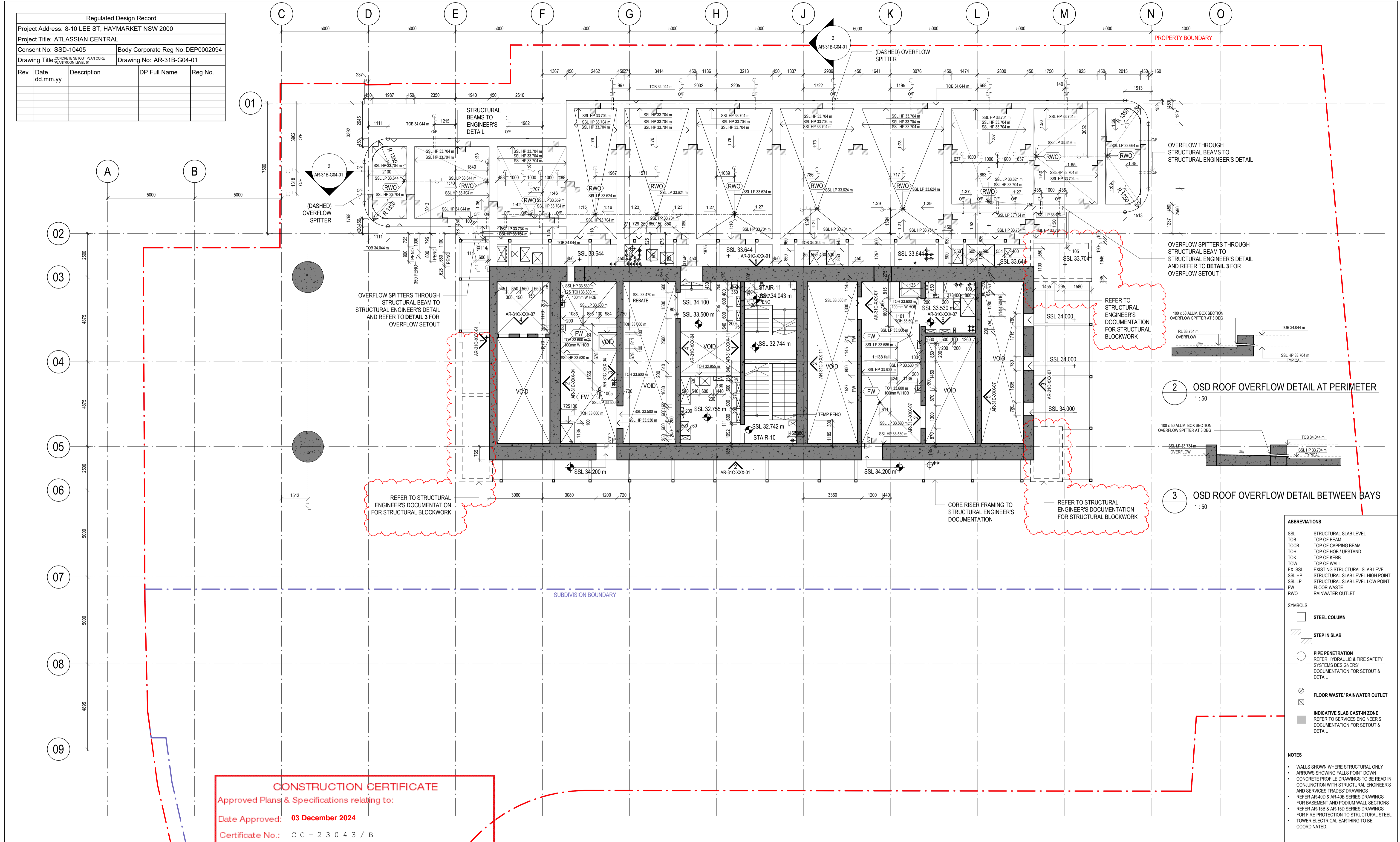

Regulated Design Record				
Project Address: 8-10 LEE ST, HAYMARKET NSW 2000				
Project Title: ATLISSIAN CENTRAL				
Consent No: SSD-10405		Body Corporate Reg No: DEP0002094		
Drawing Title: CONCRETE SETOUT PLAN CORE PLANTROOM LEVEL 01		Drawing No: AR-31B-G04-01		
Rev	Date dd.mm.yy	Description	DP Full Name	Reg No.

CONSTRUCTION CERTIFICATE

Approved Plans & Specifications relating to:

Date Approved: **03 December 2024**

Certificate No.: **CC-23043/B**

BLACKETT MAGUIRE + GOLDSMITH

ISSUE	DATE	FOR
1	11.02.22	READ CONTRACT SET (25% DD 2/0)
2	25.02.22	STAGE 3 50%DD
3	15.04.22	50% DESIGN PACKAGE 4 - D&C TRADE PACKAGE TENDER
4	26.04.22	50% DESIGN PACKAGE 4 - D&C TRADE PACKAGE TENDER
5	27.02.22	75% DESIGN PACKAGE 3
6	27.02.22	75% DESIGN PACKAGE 3
7	26.08.22	75% DESIGN PACKAGE 3
A	23.11.22	AFC DESIGN PACKAGE 3
B	28.03.23	AFC CC2 / DP3
C	28.04.23	AFC DESIGN PACKAGE 3
D	11.08.23	FOR CONSTRUCTION
E	09.02.24	AFC UPDATE
F	16.02.24	AFC UPDATE
G	23.02.24	AFC UPDATE
H	28.03.24	AFC UPDATE
I	19.04.24	AFC UPDATE
J	17.05.24	AFC UPDATE
K	19.11.24	FOR CONSTRUCTION

- GENERAL NOTES**
- EXISTING SERVICES SHOWN ARE BASED ON MAP DATA ONLY AND CANNOT BE RELIED UPON AS ACCURATE
 - XXX-XXX ELEMENT / SYSTEM TAG - REFER TECHNICAL REFERENCE SCHEDULE AR-01Y-XXX-03 FOR SPECIFICATION DETAIL
 - FWT-XXX EXTERNAL WALL SYSTEM CODE - REFER AR-43 SERIES FOR SCOPE, & FACADE ENGINEER'S DOCUMENTS FOR SPECIFICATION DETAIL
 - LXX.DXX DOOR TAG, REFER DOOR SCHEDULES
 - B#x WALL TAG; REFER INTERNAL WALL TYPES SCHEDULE AR-52A-XXX-01
 - RETAINED EXISTING BUILT ELEMENTS SHOWN AS SOLID BLACK

ARCHITECT
 SHoP Architects
 TEL +1 212 689 9005

TOWN PLANNER
 Urbis
 TEL +61 2 8233 9900

ASPECT ARCHITECT
 ASPECT Studios
 TEL +61 2 9699 7182

STRUCTURAL & CIVIL ENGINEER
 TTW
 TEL +612 9439 7288

MEP ENGINEER & VT CONSULTANT
 LCI
 TEL +61 2 9157 0570

ELECTRICAL, FIRE SAFETY & HYDRAULIC
 Slantec
 TEL +61 2 8484 7000

FIRE ENGINEER
 Holmes Australia
 TEL +61 2 9264 4658

ACOUSTIC CONSULTANT
 BVN
 TEL +61 2 8297 7200

BCA CONSULTANT
 Phillip Chun Building Compliance
 TEL +61 2 9412 2322

DDA CONSULTANT
 Morris Goding Access Consulting
 TEL +61 2 9692 9322

KEY PLAN

PROJECT MANAGER
 Generate
 TEL +61 433 706 275

CLIENT
 ATLISSIAN

PROJECT
 ATLISSIAN CENTRAL
 No.8-10 LEE STREET, HAYMARKET

PROJECT NUMBER
 1906024

TRUE NORTH PROJECT NORTH

GRAPHIC SCALE
 0 2000 5000

SCALE
 As indicated @A1

STATUS
 FOR CONSTRUCTION

DRAWING
 CONCRETE SETOUT PLAN
 CORE PLANTROOM LEVEL
 01

DOCUMENT NUMBER
 AR-31B-G04-01

ISSUE
 L

Built ODAYASHI
 THE NEW WAY FORWARD

ARCHITECTS REGISTRATION BOARD / NOMINATED ARCHITECTS

BVN sh p

NSW: 7115 JULIAN ABRAMSON, 7555 MATTHEW BLAIR, 7515 PHILIP BOSSINGTON, 7428 PETER TRIMBLE, 10447 ALISON BOUNDS, 10705 CATHERINE SKINNER

QLD: 5027 NEIL LOGAN, 2708 BRAYDON WAINMAN, 1188 MARK GRIMMER, 3833 DAVID KELLY, 3886 KEVIN O'BRIEN

Phone: +61 2 8297 7200
 Fax: +61 2 8297 7289
 Website: www.bvn.com.au

* Note: This declaration is for coordination and integration only

Regulated Design Record				
Project Address: 8-10 LEE ST, HAYMARKET NSW 2000				
Project Title: ATLISSIAN CENTRAL				
Consent No: SSD-10405		Body Corporate Reg No: DEP0002094		
Drawing Title: CONCRETE SETOUT PLAN CORE PLANTROOM LEVEL 02		Drawing No: AR-31B-G05-01		
Rev	Date	Description	DP Full Name	Reg No.

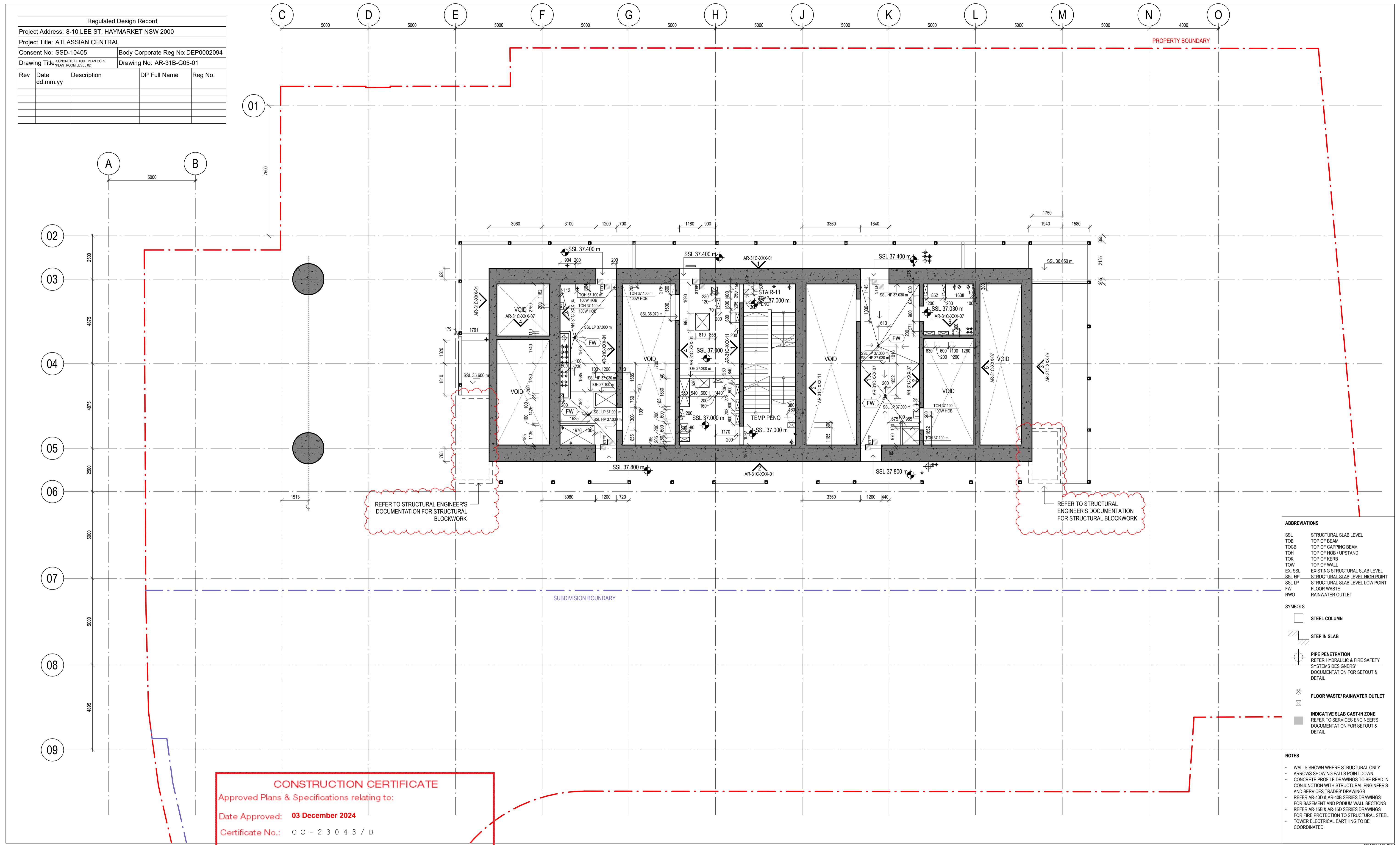

ABBREVIATIONS

SSL	STRUCTURAL SLAB LEVEL
TOB	TOP OF BEAM
TOCB	TOP OF CAPPING BEAM
TOH	TOP OF HOB / UPSTAND
TOK	TOP OF KERB
TOW	TOP OF WALL
EX SSL	EXISTING STRUCTURAL SLAB LEVEL
SSL HP	STRUCTURAL SLAB LEVEL HIGH POINT
SSL LP	STRUCTURAL SLAB LEVEL LOW POINT
FW	FLOOR WASTE
RWO	RAINWATER OUTLET

SYMBOLS

	STEEL COLUMN
	STEP IN SLAB
	PIPE PENETRATION REFER HYDRAULIC & FIRE SAFETY SYSTEMS DESIGNERS' DOCUMENTATION FOR SETOUT & DETAIL
	FLOOR WASTE / RAINWATER OUTLET
	INDICATIVE SLAB CAST-IN ZONE REFER TO SERVICES ENGINEERS' DOCUMENTATION FOR SETOUT & DETAIL

- NOTES**
- WALLS SHOWN WHERE STRUCTURAL ONLY
 - ARROWS SHOWING FALLS POINT DOWN
 - CONCRETE PROFILE DRAWINGS TO BE READ IN CONJUNCTION WITH STRUCTURAL ENGINEER'S AND SERVICES TRADES DRAWINGS
 - REFER AR-400 & AR-408 SERIES DRAWINGS FOR BASEMENT AND POOLUM WALL SECTIONS
 - REFER AR-15B & AR-15D SERIES DRAWINGS FOR FIRE PROTECTION TO STRUCTURAL STEEL
 - TOWER ELECTRICAL EARTHING TO BE COORDINATED.

CONSTRUCTION CERTIFICATE
 Approved Plans & Specifications relating to:
 Date Approved: **03 December 2024**
 Certificate No.: **C C - 2 3 0 4 3 / B**

BLACKETT MAGUIRE + GOLDSMITH

INTELLECTUAL PROPERTY
 COPYRIGHT BUN ARCHITECTURE PTY LIMITED (UNLESS OTHERWISE DEFINED IN THE CONSULTANCY AGREEMENT). THIS DOCUMENT MAY ONLY BE USED FOR THE EXPRESS PURPOSE AND PROJECT FOR WHICH IT HAS BEEN CREATED AND DELIVERED. AS NOTIFIED IN WRITING BY BUN, AND THIS DOCUMENT MAY NOT BE OTHERWISE USED OR COPIED. ANY UNAUTHORIZED USE OF THIS DOCUMENT IS AT THE USER'S SOLE RISK AND WITHOUT LIMITING BUN'S RIGHTS THE USER RELEASES AND INDEMNIFIES BUN FROM AND AGAINST ANY COSTS OR LOSS SO ARISING.

NOTE
 CONTRACTOR TO CHECK AND VERIFY ALL DIMENSIONS ON SITE PRIOR TO COMMENCEMENT OF WORK OR PREPARATION OF SHOP DRAWINGS. DO NOT SCALE THIS DRAWING.

REGULATED DESIGN
 The Building Element for which this design has been prepared and the subject of this design Declaration is:
 Fire Safety Systems * Building Enclosure *
 Water Proofing Building Services *
 Building Structure * Vertical Transport *

* Note: This declaration is for coordination and integration only

ISSUE	DATE	FOR
1	30.06.21	25%DD D&C TENDER ISSUE
2	11.02.22	HEAD CONTRACT SET (25% DD 2.0)
3	25.02.22	STAGE 3 50%DD
4	15.04.22	50% DESIGN PACKAGE 4 - D&C TRADE PACKAGE TENDER
5	27.02.22	75% DESIGN PACKAGE 3
6	26.08.22	75% DESIGN PACKAGE 3
A	23.11.22	AFC DESIGN PACKAGE 3
B	28.03.23	AFC CC2 / DP3
C	28.04.23	AFC DESIGN PACKAGE 3
D	11.08.23	FOR CONSTRUCTION
E	09.02.24	AFC UPDATE
F	16.02.24	AFC UPDATE
G	23.02.24	AFC UPDATE
H	24.07.24	AFC UPDATE
J	19.11.24	FOR CONSTRUCTION

GENERAL NOTES

EXISTING SERVICES SHOWN ARE BASED ON MAP DATA ONLY AND CANNOT BE RELIED UPON AS ACCURATE

XXX-XXX ELEMENT / SYSTEM TAG - REFER TECHNICAL REFERENCE SCHEDULE AR-01Y-XXX-03 FOR SPECIFICATION DETAIL

FWT-XXX EXTERNAL WALL SYSTEM CODE - REFER AR-43 SERIES FOR SCOPE, & FACADE ENGINEER'S DOCUMENTS FOR SPECIFICATION DETAIL

LXX.DXX DOOR TAG; REFER DOOR SCHEDULES

B#x WALL TAG; REFER INTERNAL WALL TYPES SCHEDULE AR-52A-XXX-01

■ RETAINED EXISTING BUILT ELEMENTS SHOWN AS SOLID BLACK

ARCHITECT
 BVN
 TEL +61 2 8297 7200

ARCHITECT
 SHoP Architects
 TEL +1 212 889 9005

TOWN PLANNER
 Urbis
 TEL +61 2 8233 9900

LANDSCAPE ARCHITECT
 ASPECT Studios
 TEL +61 2 9699 7182

STRUCTURAL & CIVIL ENGINEER
 TTW
 TEL +612 9439 7288

MEP ENGINEER & VT CONSULTANT
 LCI
 TEL +61 2 9157 0570

ELECTRICAL, FIRE SAFETY & HYDRAULIC
 Slantec
 TEL +61 2 8484 7000

FIRE ENGINEER
 Holmes Australia
 TEL +61 2 9264 4658

ACOUSTIC CONSULTANT
 BVN
 TEL +61 2 8484 7000

BCA CONSULTANT
 Phillip Chun Building Compliance
 TEL +61 2 9412 2322

DDA CONSULTANT
 Morris Goding Access Consulting
 TEL +61 2 9692 9322

KEY PLAN

PROJECT MANAGER
 Generate
 TEL +61 433 706 275

CLIENT
 ATLISSIAN

PROJECT
 ATLISSIAN CENTRAL
 No.8-10 LEE STREET, HAYMARKET

PROJECT NUMBER
 1906024

TRUE NORTH **PROJECT NORTH**

GRAPHIC SCALE
 0 2000 5000

SCALE
 1:100@A1

STATUS
 FOR CONSTRUCTION

DRAWING

CONCRETE SETOUT PLAN CORE PLANTROOM LEVEL 02

DOCUMENT NUMBER
 AR-31B-G05-01

ISSUE
 J

Built ODAYASHI

ARCHITECTS REGISTRATION BOARD / NOMINATED ARCHITECTS

BVN
sh p

NSW: 7115 JULIAN ASHROB, 7555 MATTHEW BLAIR, 7151 PHILIP ROSSINGTON, 7428 PETER TRINGIS, 10447 ALISON BOUNDS, 10765 CATHERINE SKINNER

QLD: 5027 NEIL LOGAN, 2708 BRIAN COCKMAN, 1188 MARK GRIMMER, 3853 DAVID KELLY, 3886 KEVIN O'BRIEN

Phone: +61 2 8297 7200
 Fax: +61 2 8297 7299
 Website: www.bvn.com.au